The Daily Colonist.

Vancouver Island's leading newspaper since 1858

No. 180 — 120th Year · Victoria, British Columbia, Saturday, July 15, 1978 · 15¢ Daily, 30¢ Sunday

Sunny, high 23
Weather Details on Page 2

Arctic pact 'a lesson'

Raddi: No problems expected —CP

OTTAWA (CP) — A tentative land settlement agreement announced Friday by the federal government and the Inuit of the Western Arctic should encourage other native groups to settle their land claims promptly, says Indian Affairs Minister Hugh Faulkner.

The settlement would give the native people of the Western Arctic—who call themselves Inuvialuit—95,830 square kilometres of land and $45 million. This works out to $18,000 for each of the 2,500 Inuit residents, but the money will be paid out over 14 years, beginning in 1981.

In return, the Inuit will give up all claim to the 436,800 square kilometres of the Western Arctic which includes the resource-rich Mackenzie River delta.

Faulkner said at a news conference that the agreement with the Committee for Original People's Entitlement may serve as a model for future land claims settlements. No settlement with other groups claiming land in the Eastern Arctic, the Mackenzie delta or the Yukon would offer a better deal than C.O.P.E. is getting.

It involves a rectangular area of land and sea in the Northwest Territories whose southern boundary runs from a point just west of Aklavik, east to a point on Victoria Island. The southwestern point is due north of Chilkoot Pass, B.C., and the southeastern point is due north of Medicine Hat.

The agreement should be a lesson to other native groups, Faulkner said. It shows "you can negotiate a land claim in five months or six months if you put your mind to it."

He said the Dene Nation, Inuit Tapirisat of Canada and other native groups are not serving the best interests of their people by dragging out land claim negotiations.

The proposals, contained in a 106-page joint position paper, were approved by the federal cabinet Thursday and now must be approved by Inuvialuit communities.

C.O.P.E. president Sam Raddi said he does not foresee any problem getting this approval. The agreement would allow Inuvialuit to protect their traditional way of life while developing in Canadian society.

The agreement would give the Inuvialuit:

- Outright ownership of 12,950 square kilometres, including mineral, oil and gas rights.
- Ownership of an additional 82,880 square kilometres without full underground rights. On these lands the Inuvialuit would have guaranteed access to underground resources and the right to set up participation agreements with developers.
- $45 million to be paid from 1981 to 1994 in annual instalments. At the request of C.O.P.E., the amounts will begin small and increase later.
- Ownership of all water bodies on the land, but not exclusive fishing rights.

Shcharansky 'guilty'

13 years hard labor

●Soviets to execute convicted spy. Page 25

MOSCOW (AP) — Anatoly Shcharansky, whose dream of a home in Israel drew him into a fateful clash with the Soviet system, was convicted Friday of treasonous espionage and anti-Soviet agitation and sentenced to 13 years at hard labor.

The verdict and sentence capped an 18-month Kremlin campaign against dissent and may foreshadow a new deterioration in East-West detente.

U.S. President Carter, on a state visit to West Germany, said the outcome of the five-day trial produced "a sadness the whole world feels."

Shcharansky's brother, Leonid, said the 30-year-old dissident was quietly defiant in his closing statement to the court, vowing, impossibly: "Next year in Jerusalem!"—the ancient rallying cry of scattered Jewry.

As word of the verdict reached them, a crowd of 75 supporters outside the courthouse hummed a Jewish hymn. Standing among them, Shcharansky's 70-year-old mother said, sobbing: "They carried out the lie, the utter

Page 2—Shcharansky

—AP

OUTSIDE MOSCOW court after receiving news of verdict is Shchansky's mother, Ida Milgrom.

'15 days in jail can kill'

WASHINGTON (Reuter) — Avital Shcharansky flew here Wednesday to be told for the first time that her husband, Jewish dissident Anatoly Shcharansky, had been sentenced earlier by a Soviet court to 13 years in jail and a labor camp for treason.

"Thirteen years in a Russian jail is much too much to expect," she told a news conference at Dulles Airport minutes after arriving from Paris.

"Fifteen days in a Russian prison can kill a person. This 15 days is much too much for someone who is not guilty at all."

Mrs. Shcharansky, speaking in Hebrew, said she was full of emotion.

"I am full of honor for him. I hope you understand I cannot wait 13 years for my husband."

She called on sportsmen around the world to put pressure on their Olympic committees to cancel the 1980 Olympic games in Moscow and transfer them to a more suitable location.

Scientists should refuse to co-operate with Soviet scientists and even buying tickets to see a Soviet ballet would be co-operating with the evil forces of the world, she said.

Los Angeles gags in clouds of smog

LOS ANGELES (AP) — Hospitals treated increased numbers of patients with breathing problems, industries were asked to cut operations and motorists were urged to drive only when necessary as severely polluted air hung over much of the Los Angeles metropolitan area Friday.

James Birakos, deputy executive officer of the South Coast Air Quality Management District, said severe conditions probably would continue today but should impove by Sunday, mostly because there is less business and industrial activity on weekends.

However, Kaiser Medical Foundation spokesman Jim McBride said the group's medical centre in the Fontana area reported "a significant increase in the number of patients complaining about breathing problems in the last few days."

Exact figures are not available.

Air quality officials issued a second-stage smog alert Friday afternoon for the western San Gabriel valley. Similar alerts are likely in the eastern end of the valley and the Fontana and Upland areas, 80 kilometres east of downtown Los Angeles.

A second-stage alert is called when concentrations of ozone, which is formed by chemical changes in nitrogen oxides and hydrocarbons, reach 3½ times the normal level.

The final, third-stage, alert level probably will not be reached, Birakos said. That stage, he said, is "the equivalent of declaring a national holiday" and many businesses would be closed down.

The situation in Los Angeles, long considered synonymous with smog, is considered severe even by local standards.

The problem results from an atmospheric inversion—a layer of warm air that keeps cooler air and smog trapped beneath it. The situation is worsened because the Los Angeles basin is ringed with mountains that trap the smog under the warm air and keep it from dispersing.

Because of the deteriorating air quality Friday, the old, the young and the ill were advised to go indoors. Doctors said the smog might irritate lungs and air passages and make it difficult to breathe.

As pollution levels began climbing Thursday, Birakos said power plants were told to switch boilers from oil to clean-burning natural gas where possible.

The Los Angeles Department of Water and Power said it reduced its local power generation by about one-third and switched all of its plants to natural gas. Southern California Edison was reported using gas for at least 80 per cent of its electricity generation.

Industries were ordered to keep their trucks and cars off the area's roads as much as possible, encourage car-pooling by employees and, in many cases, to reduce their operation and send employees home.

Victoria brewery workers press on

By DON COLLINS
Colonist reporter

The Victoria local of the Canadian Brewery Workers Union has decided to go it alone and press for resumption of talks on a local basis in the beer dispute that has tied up B.C. stocks for more than five weeks.

The local's executive, saying it was acting in "good faith," sent a telegram Friday to Labatt's management in Vancouver calling for an immediate return to the bargaining table. A reply from Labatt's late Friday indicated individual talks were out of the question.

The development was in marked contrast to the stand of other brewery workers in the province who are reported "dug in" and determined to let management make the first move. The reasoning of the others is that in all but one case—Carling O'Keefe in Vancouver—the workers have been locked out by the industry.

The lockout at Labatt's in Victoria and New Westminster, Molson's in Vancouver, and Columbia at Creston, followed a strike that began May 26 at Carling O'Keefe.

Ray Wainwright, president of the union's Victoria local, said no one should make the mistake of construing the

Page 2—Victoria

Shoreworkers lead strike offensive

Fishing fleet gets nets-up directive

VANCOUVER (CP) — Fishermen belonging to the United Fishermen and Allied Workers Union have been asked to stop fishing in preparation for a strike by 4,000 shoreworkers at noon Sunday.

The fishermen were to stop fishing at midnight Friday.

The decision to close down the industry comes at the peak of the salmon season and UFAWU secretary-treasurer George Hewison said Friday that a strike will cost the industry about $20 million a week.

He announced that the shoreworkers, also members of the UFAWU, rejected the latest Fisheries Association of British Columbia wage offer by a 82 per cent margin during a series of meetings at points along the coast. Earlier they had voted 75 per cent in favor of a strike.

Hewison said 900 workers at Port Edwards near Prince Rupert were already off the job.

About 600 tendermen, who work on the packing ships, are already in port, either Vancouver or Prince Rupert, to vote on the industry's wage offer. The union urged the members to reject the proposed $6.78-a-day increase in wages.

Hewison said the shoreworker strike will be called off if the companies come up with "an acceptable offer." The shoreworkers have been offered a 55-cent-an-hour increase on rates of $6.72 at base, $7.37 for production workers in canneries, $7.59 in cold storage plants and $8.89 for tradesmen.

The union is seeking a $12.50-a-day increase for tendermen and a 85-cent-an-hour increase for the shoreworkers. The companies' offers amount to about 7.5 per cent over one year.

KRAKATOA RUMBLES QUICKEN

JAKARTA (Reuter) — Krakatoa volcano, which 95 years ago caused the biggest explosion in recorded history and killed 36,000 people, is now erupting at 10-minute intervals.

The manager of a beach hotel near Labuhan said the eruptions, which began on Wednesday, "are coming in ever shorter intervals, at present at a rate of about one every 10 minutes." A thick cloud of smoke is hanging over the islands, he added.

In August, 1883, most of the main island of Krakatoa disappeared in an eruption which scientists believe released more energy than a hydrogen bomb.

Quebec balks at talks date

QUEBEC (CP) — Quebec is willing to participate in constitutional talks planned for the fall, Premier Rene Levesque said Friday in a letter to Prime Minister Trudeau.

But the Quebec premier added that he has previous commitments early in September when Trudeau has suggested that the talks between the federal government and representatives of the provinces begin.

Trudeau decided that the federal-provincial meeting would begin Sept. 11, after consulting the other provinces but failing to discuss the date with Quebec, the letter says.

Levesque would prefer to meet with Trudeau and the other premiers after the second week in October, when the Quebec national assembly resumes sitting.

The premier said Claude Morin, his intergovernmental affairs minister, would be willing to meet with federal officials to work out an agreement on a suitable date.

He notes that his Parti Quebecois government was elected after it promised to hold a referendum on the "replacing of the existing federal regime by new constitutional arrangements."

The national assembly recently passed a law setting up the framework to allow that referendum, Levesque said, and "it is in this context that your government has decided once again to begin discussions on constitutional reform."

Such talks have been going on since the early 1950s, he notes, but this new round will not affect the PQ government's commitment to hold a referendum.

Ontario mud yields history

AMHERSTBURG, Ont. (CP) — A Parks Canada official says this week's underwater discovery of historic artifacts dating back to 1796 is a significant find.

Harry Bosveld, area superintendant of Parks Canada and a restored British naval fort, said in an interview Friday that the thick clay in which the artifacts were imbedded sealed out oxygen and minerals and minimized decay.

The discovery at the bottom of the Detroit River near Fort Malden included about 1,000 British clay pipes from the 1800s, musket and cannon balls, glassware, leather shoes, coins, pieces of ceramic and a bayonet.

The artifacts were discovered in clay dredged from the river bottom by a construction firm which is installing a seawall on the former site of the King's Navy wharf, a dock used by the British until the 1850s for shipping and receiving goods.

"From first glance it would appear most of the artifacts may have come from crates which fell into the river while they were being unloaded," Bosveld said.

He said the Ontario government has control over the recovery project, although technically the artifacts were found on federal property.

Bosveld said most of the artifacts, which will be taken to Cornwall, Ont., to be preserved and catalogued, probably will be returned and displayed at the fort.

Inside

'Test-tube' baby in bomb scare —Page 3

Ottawa ads $27 million —Page 12

Logship floats on job pleas —Page 28

Dutch to McCarthy: 'Back to Canada' —Page 29

Background	5
Bridge	32
Classified	31-47
Comics	30
Crossword	34
Editorials	4
Entertainment	26, 27
Family	22-24
Finance	6-8
King Fisherman	48
Marine Calendar	28
Names in the News	29
Provincial Court	9
Sports	13-17
Your Good Health	22

EATING LIKE BIRDS STILL A BIG MEAL

Only one day after their hatching recently on farm near Jeffersonville, N.Y., three young robins keep their parents bob, bob, bobbin' along with food for their hungry bellies. With all those gaping mouths, deciding who to feed first may be problem for ma and pa robin.

—AP

Jews besiege Soviet offices

Colonist wire services

A round-the-clock vigil at the Soviet consulate in Montreal continued today as part of the wave of protest across Canada against the sentencing of Soviet Jewish dissidents to exile and hard labor.

A fourth Soviet citizen, Anatoly Filatov, was sentenced this week to death by firing squad. He was convicted of acting as a spy for an unnamed western government.

In Ottawa Prime Minister Trudeau said Friday the trials of Anatoly Shcharansky, Alexander Ginzburg and Viktoras Pyatkus "will undoubtedly have serious implications for detente."

The dissidents, enagaged in monitoring implementation of the Helsinki Final Act in the U.S.S.R., were found guilty of anti-Soviet activities. Shcharansky was sentenced to 13 years hard labor, Ginzburg to eight years, and Pyatkus to 10 years imprisonment.

As he left for the Bonn economic summit, Trudeau said the sentences "can only serve to inhibit the legitimate activities of Soviet citizens in monitoring their government's observance of human rights and fundamental freedoms.

"As long as charges of treason can be levied, and harsh penalties imposed for such activities there is an inescapable risk that the authority of the Final Act will be undermined," Trudeau said.

The Canadian Committee on Soviet Jewry said its vigil at the Soviet consulate would last throughout the weekend until a rally scheduled for Monday evening.

Montreal's large Jewish community called the sentencing "barbaric."

"But our experience over the past 10 years has shown that one only gives inspiration to others to come forward," Allan Rose, executive director of the Canadian Jewish Congress, said.

However, he expressed grave fears for Shcharansky's ability to survive the type of imprisonment imposed on him.

"Those are the kind of places that give rise to fears he will ever see the light of day," Rose said.

U.S. President Carter joined other world leaders in deploring Soviet prosecution of human rights activists Friday, and Switzerland said it is ready to offer asylum to convicted dissidents.

Israeli Prime Minister Menachem Begin described Shcharansky as "one of the bravest freedom fighters of our time." He said the struggle to free Soviet Jews will be intensified.

New York City Mayor Edward Koch, who is a Jew, said the Soviet Union is guilty of Nazi-style oppression, and several U.S. senators called for economic retaliation against Moscow.

In Cavendish, Vt., the wife of exiled Soviet author Alexander Solzhenitsyn denounced the sentencing of the 30-year-old Shcharansky as "a comedy intended to impress people in the West."

Natalya Solzhenitsyn, speaking through an interpreter, said she has "no doubt" her husband shares her sentiments.

Carter said:

"The struggle for human liberties is long and difficult, but it will be won. There is no power on earth that can long delay its progress."

He said the sentencing was "saddest of all for the Soviet people . . . who have seen their own government pledge two years ago to respect these human rights and desires, and who now have seen that pledge broken once again."

Shcharansky, a computer programmer, was tried for espionage and anti-Soviet activity and propaganda. His trial has ignited an uproar of protest in the West.

Victoria union tries it alone

From Page 1

local's move as a sign of weakness.

"All we're interested in is getting a collective agreement and getting this dispute over with," he told the Colonist. "But that doesn't mean we are going to back down. If we have to stay out we will."

Wainwright said he didn't think the public was aware that the "brewing syndicate" (breweries moving to bargain as one) was intent on an over-all settlement, or no settlement at all.

He said the "syndicate" had made it "abundantly clear that even if the Victoria brewery workers were to negotiate an agreement, the Victoria brewery of Labatt's would not re-open until all the other four plants in British Columbia were to ratify agreements."

"But in an attempt to show good faith, the executive of the Victoria brewery workers' local has sent a telegram to Labatt's management," he said.

In the wire, the executive points out there have been no meaningful negotiations, and says that "in deference to our membership and the beer-drinking public on Vancouver Island, there should be an immediate resumption of talks in order to reach a collective agreement."

Wainwright and the union's chief Vancouver negotiator, John Langley, agree that the main barrier to new agreements is the industry's cost-of-living proposal, which they say would greatly weaken the COLA clause in the last contract.

Instead of being an ongoing benefit, it wouldn't start until July of 1979, would cut off at the end of December that year and be returned again for a short period before the contract expired—if the Consumer Price Index rose by a required amount, Wainwright said. For instance, when it became effective in July, 1979, it would not actually be triggered until there was a three-point rise over the June CPI.

There have been indications that the newly organized Pacific Gold brewery at Prince George will soon be sending beer to the Lower Mainland and Vancouver Island.

But Wainwright doubts the brewery could produce enough to meet more than the northern demand.

"If they worked 72 hours a day, 14 days a week, they couldn't begin to answer the B.C. needs," he said.

During construction of Victoria's CBC-TV station, the CBC is pleased to announce the opening of a temporary office at
102—920 HILLSIDE AVENUE
Office hours are 9 - 5 Monday through Friday, and the telephone number is
388-5814

Shcharansky fate

From Page 1

lie, right up to the last minute! They never once said a word of truth!"

The Soviet Supreme Court issued a statement saying Shcharansky, who joined the dissident movement after his efforts to emigrate to Israel were rejected, had committed "particularly dangerous crimes against the state."

He was found "guilty of betrayal of the homeland in the form of espionage and of giving assistance to a foreign state in hostile activity against the U.S.S.R., as well as of conducting anti-Soviet agitation and propaganda," said the statement, reported by the official news agency Tass.

Shcharansky had been accused of supplying state secrets to U.S. intelligence agents—a charge denied by Carter—and of distributing anti-government materials under what authorities called the guise of human rights.

In Washington, reaction to the verdict was swift. Some U.S. senators called for immediate retaliation against Moscow, possibly withholding technological aid.

The U.S. Senate has voted to recommend the Soviet dissidents for the Nobel Peace Prize, a move that Tass on Friday labelled "provocative."

Carter's statement issued in Bonn said: "The struggle for human liberties is long and difficult, but it will be won. There is no power on earth that can long delay its progress."

In Israel, Deputy Prime Minister Yigael Yadin called the sentencing of the Jewish activist a futile attempt to throttle Soviet Jewish emigration.

The Soviet crackdown that began early last year has decimated the dissident corps in Moscow, leaving physicist Andrei Sakharov as one of the few prominent human rights activist out of jail.

A Soviet court in May sentenced Yuri Orlov, leader of the so-called "Helsinki" human rights group, to 12 years in labor camp and Siberian exile. On Thursday, Alexander Ginzburg was sentenced to eight years at hard labor and a Lithuanian dissident, Viktoras Pyatkus, was sentenced to 15 years at hard labor and exile.

Shcharansky could have been sentenced to death on the treason conviction, but the prosecutor asked for 15 years at hard labor—two more than the three-judge court eventually set—citing the defendant's youth and clean record.

His brother, Leonid, the main source of information for Western reporters who were barred from the trial, quoted Shcharansky as saying in his closing statement:

"To my wife and my people I can only say, 'Next year in Jerusalem!' To this court which decided my fate in advance, I say nothing. . . .

"I am happy although I should be very sad, because I have lived an honest life with my conscience and have never taken the path of hypocrisy."

U.K., Soviets saving elms?

WINDSOR, Ont. (CP) — Soviet scientists and British politicians may be able to help keep elm trees alive in Windsor, where thousands of trees have died of Dutch elm disease.

City parks commissioner Harry Brumpton recently wrote to the lord mayor of Coventry, England, Windsor's twin city, asking for a sample of special elm seeds developed in the Soviet Union.

Brumpton sent the request after reading a news report that the seeds, which apparently produce disease-resistant elms, had been obtained from the Soviet Union to replace elm trees that had died in Coventry.

Windsor has removed 14,000 mature elms because of the disease. Lloyd Burridge, the city's deputy parks commissioner, said only about 1,000 remain.

The weather

July 15, 1978

Mainly sunny. Winds moderate westerly. Friday's precipitation nil. Sunshine 13 hours 6 minutes. Recorded high and low at Victoria airport 23 and 10. Today's forecast high and low 23 and 12. Today's sunrise 5:27, sunset 9:11; moonrise 4:25 p.m., moonset 1:40 a.m. Sunday outlook: sunny with cloudy periods.

East coast of Vancouver Island—mainly sunny. Winds moderate south westerly. Friday's precipitation nil. Recorded high and low at Nanaimo 28 and 12. Forecast high and low 27 and 13. Sunday outlook: sunny with cloudy periods.

West coast of Vancouver Island—cloudy with a few showers over northern sections, patchy fog along the coast becoming mainly sunny over southern sections in the afternoon. Winds moderate north westerly. Forecast high and low at Tofino 20 and 12 and 28 inland. Sunday outlook: mainly cloudy, coastal fog and drizzle.

North coast of the Mainland—cloudy with a little rain or drizzle along the coast. Winds moderate north westerly. Forecast high and low 18 and 10. Sunday outlook: a few showers.

Extended outlook Monday through Wednesday—generally dry. Tempertures near normal. Highs 21 to 26 except 15 to 20 along coast. Lows 10 to 15.

READINGS

	Max.	Min.	Precip.
St. John's	24	12	—
Halifax	24	12	—
Montreal	27	19	0.2
Ottawa	26	16	6.0
Toronto	30	15	—
Thunder Bay	26	11	1.0
Kenora	20	14	21.6
Winnipeg	23	13	—
Brandon	27	10	0.6
Regina	30	14	—
Saskatoon	29	11	—
Prince Albert	26	9	0.2
North Battleford	29	12	1.0
Swift Current	30	11	—
Medicine Hat	32	12	—
Lethbridge	31	15	—
Calgary	29	9	—
Edmonton	25	12	—
Cranbrook	30	13	—
Castlegar	33	11	—
Penticton	32	12	—
Revelstoke	28	13	—
Vancouver	27	14	—
Prince Rupert	16	7	0.9
Terrace	20	11	—
Stewart	21	10	—
Port Hardy	20	12	—
Tofino	20	11	—
Comox	25	16	—
Prince George	24	15	—
Kamloops	32	16	—
Dawson City	20	12	2.2
Whitehorse	18	4	—
Fort Nelson	26	11	—
Fort St. John	25	12	—
Peace River	24	10	—
Yellowknife	22	11	1.8
Inuvik	17	13	—
Seattle	29	13	—
Spokane	32	15	—
Portland	32	14	—
San Francisco	24	11	—
Los Angeles	28	18	—
Phoenix	44	31	—
Las Vegas	43	28	—

TIDES AT VICTORIA
(Tides listed are Pacific Standard Time)

	Time	Ht	Time	Ht	Time	Ht	Time	Ht
	H M	Ft.	H M	Ft.	H M	Ft.	H M	Ft.
15	0525	2.9	1230	6.1	1615	6.7	2150	8.5
16	0615	1.9	1300	6.5	1730	7.2	2220	9.0
17	0650	1.0	1345	6.7	1745	7.3	2305	9.2
18	0725	0.4	1710	7.6	1850	7.4	2350	9.3
19	0805	0.0	1740	7.6	1950	7.2		

TIDES AT SOOKE

	Time	Ht	Time	Ht	Time	Ht	Time	Ht
	H M	Ft.	H M	Ft.	H M	Ft.	H M	Ft.
15	0430	3.8	1030	6.2	1445	6.4	2045	9.7
16	0525	2.8	1145	6.5	1545	6.8	2130	10.0
17	0610	1.9	1320	7.0	1505	6.9	2220	10.3
18	0655	1.2	1400	7.3	1645	7.0	2325	10.4
19	0740	0.8	1430	7.5	1825	6.9		

TIDES AT FULFORD HARBOUR

	Time	Ht	Time	Ht	Time	Ht	Time	Ht
	H M	Ft.	H M	Ft.	H M	Ft.	H M	Ft.
15	0645	3.0	1445	8.6	1750	8.2	2335	10.7
16	0725	2.0	1545	9.4	1900	8.8		
17	0020	10.7	0810	1.1	1630	10.1	2020	9.1
18	0105	10.7	0900	0.4	1710	10.6	2130	9.0
19	0150	10.6	0945	0.1	1755	10.9	2225	8.7

YOU'RE the WINNER
AT OUR MID-YEAR INVENTORY
SALE
STARTS 8:00 a.m. SATURDAY, JULY 15 to FRIDAY 21st if stocks last
THESE PRICES ON PRESENT STOCKS ONLY

LUMBER BUYS
1x6x3' Cedar Boards ..... 39¢
1x8x3' Cedar Boards ..... 49¢
1x12x3' Cedar Boards ..... 75¢
4x4x5' Yellow Rough Cedar Posts ... 1.79
4x4x6' S4S Red Cedar Posts 2.25
3x3x8' Fir Posts 1.25
2x4x6' Shorts ..... 63¢
2x6x6' shorts ..... 95¢
2x8x6' Shorts 1.25
2x4x8' Eco Studs ..... 3.99 Bundle of 10

SAVE ON ELECTRICAL
48" Double Fluorescent 19.88
Fixtures with shade
Bedroom Light Fixtures 3.19
Hall Light Fixtures 5.59
Porch Light Fixtures 2.99
Air King Bathroom Fans 12.99
Clamp-on Desk Lamps 15.95
Brown Switch Plates ..... 12¢
Dimmer Switches 3.99
25' Electric Tape ..... 25¢
250"—14-2 cable 22.50
Ornamental Switch and Outlet covers ..... 15% OFF

POWER TOOLS
SALE
20 only 7¼ Skilsaws 35.49
6 only 5" Black & Decker Grinders 43.95
1 only Mikita Power Mitre Saw ... 279.00
REG.
1 only Black & Decker Cut Saw Kit 184.00 145.00
3 only Jig Saw Kits 31.99 26.50
4 only Orbital Sanders 24.95 18.50
1 only Mikita 3" Power Hand Planer .. 160.00 130.00
1 only Mikita 4" Power Hand Planer .. 267.50 205.25
3 only True Temper Cordless Weed Trimmers 49.95

IN STORE SPECIALS
ON CERAMIC TILES, PRE-FINISHED PANELLING ODDS-N-ENDS SPINDLES. FACE BRICKS. WINDOWS. GARAGE DOORS GARDEN TOOLS AND LOTS MORE

PERSONAL SHOPPERS ONLY. SORRY! NO PHONE ORDERS OR LAY-AWAYS

MORE BARGAINS
REG. SALE
15 only Air-King Smoke Detectors 31.50 23.85
Limited Quantity Self-Stik Floor Tiles 4 Patterns. 12x12 ..... 41¢ 29¢ sq.
30 pr. Folding Metal Table Legs ..... 12.95 pr.
48x48 Squaretex ceiling panels ..... 3.99 sq.
30" Air-King Ducted Range Hoods 42.50 33.95
4" Dryer Vent and Hose Kit 5.79 4.49
Warm air Floor Vents 1.80 1.39
Warm Air Floor Vents 3.05 2.25

PLASTMO GUTTER SYSTEM
BEAUTIFUL WHITE PLASTIC FOR MAINTENANCE FREE LIFE 10% OFF MARKED PRICES

DOORS-N-THINGS
32"x80" Wood Screen Doors 4 only left 20.95
1⅜ Reject Doors 3.99
Oddments Citation Prefinished Doors Pre-Machined 7.50
Paint Grade Louvred Bifold Doors
2'0"x6'8" 19.95 3'0"x6'8" 21.95
24"x80" 1⅜ Prefinished doors 3.50
Weiser Passage-Sets 7.95
Weiser Bathroom sets 8.25
Weiser Keyed sets 14.50

BARBEQUE BRIQUETTES
10 lb. bag 1.59 20 lb. bag 3.10

PAINT DEPARTMENT SPECIALS
	QTS. Reg.	Sale	Gal.	Sale
Moortone Interior Latex	3.55	2.99	10.95	7.99
Moortone Exterior Latex	4.75	3.59	14.70	9.50
"Moor-Glo" Latex Trim Paint			17.15	14.69
Olympic Overcoat Green-Gold only 50 Gallons only			19.95	6.79
	REG.	SALE		
Padco Painting Kits	9.99	6.49		
Watco Danish Oil Qts.	6.50	5.49		
Ducan Tufdeck Sundeck Coating Gal.	15.95	12.88		
Brushes, Thinners Sand Paper, Rollers Paint Trays. Poly-Products Varathene and Other Painting Accessories 15% OFF MARKED PRICES

WALL MIRRORS ON SALE
	REG.	SALE
24"x36"	14.55	11.50
28x42	21.95	15.99
28x50	23.95	17.99
16x60	18.69	13.99
30x60	32.75	23.99

FOR THE BATHROOM
	REG.	SALE
Chrome Towel Bars 18"	4.05	2.99
24"	5.19	3.99
30"	5.75	4.29
Chrome Paperholders	7.09	5.39
Chrome Soap and Grab	8.19	6.25
Chrome 5' shower curtain Rods	5.21	4.10
3 only 22x20 sxs sinks	31.98	26.50
4 only Bar Sinks with faucets	44.98	35.88
6 only vanity sinks	31.99	26.50

CONCRETE PRODUCTS
Block Incinerators 14.88
8x8x16 Blocks ..... 59¢
12 x 12 x 4 and 16 x 8 x 4 Ornamental Screen Blocks ..... 75¢
2x8x16 Slabs ..... 48¢
2x12x12 Slabs ..... 64¢
2x12x16 Slabs ..... 79¢
Cement ..... 3.44 bag

WITH do it DOMAN'S
By the Bay St. Bridge
280 BAY ST. 386-2151
chargex welcomed
OPEN MON. THRU FRIDAY 8 A.M.-5:30 P.M.
SATURDAY 8 A.M.-5 P.M.

—AP

Carter and West German Chancellor Schmidt at Bonn meet

Carter sympathetic with troops' woes

FRANKFURT, West Germany (Reuter) — U.S. President Carter Friday told U.S. troops serving here that he is acutely aware of their financial hardships resulting from the loss of purchasing power of the dollar in West Germany.

He said he cannot promise them instant and complete relief but that he is taking steps to try to help them out.

The day Carter began his first official visit to Bonn, the West German government Friday published an advertisement saying how badly the U.S. dollar is faring.

A half-page advertisement in West Germany's top-selling *Bild* newspaper stressed that the value of the West German mark has risen strongly against the U.S. currency, thereby helping other countries to export goods to West Germany.

Following the Second World War, millions of Americans were able to visit West Germany because of the favorable exchange rate of the dollar, the advertisement said.

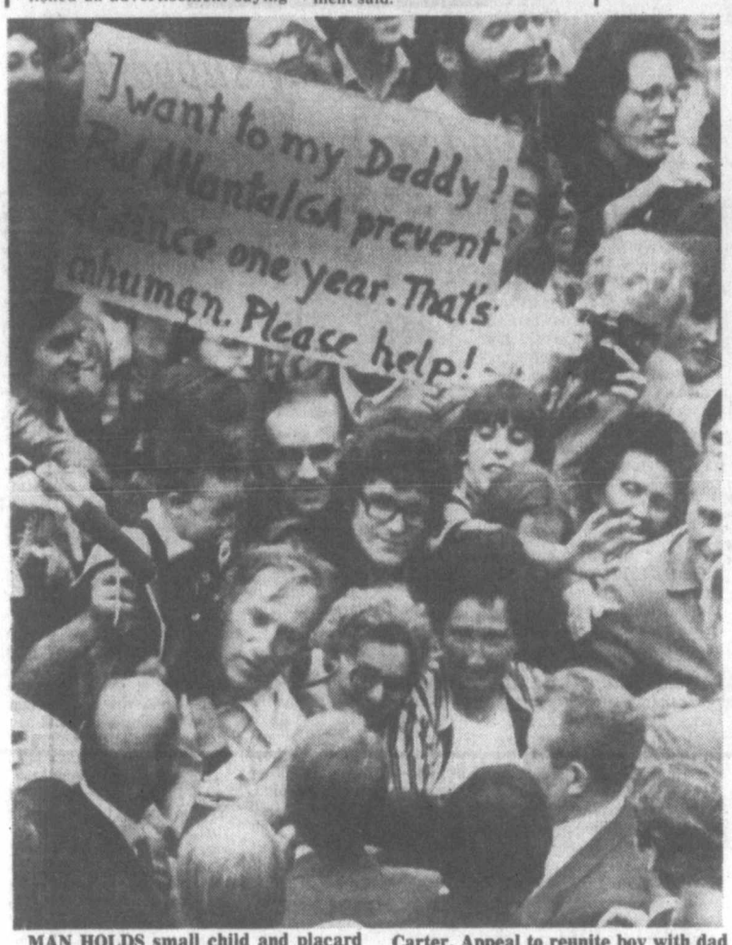

MAN HOLDS small child and placard pleading their cause during visit to Bonn, West Germany by President Carter. Appeal to reunite boy with dad in Atlanta, Ga., was made while Carter shook hands with crowd.

'Test-tube' baby scare

OLDHAM, England (AP) — The woman who is expecting a test-tube baby had to be evacuated from her hospital ward Friday because of a bomb hoax.

Police said Lesley Brown, 32, of Bristol, was one of 60 women patients transferred to other parts of the hospital.

Mrs. Brown is expecting her baby within the next few weeks. British medical authorities say that if the baby is born safe and well, it will be the first authenticated birth of a test-tube baby.

A man telephoned the hospital and two newspaper offices and said there was a bomb in the maternity unit. Police and firemen found no explosives.

Patients were moved back to their beds three hours later.

Mrs. Brown's gynecologist, Patrick Steptoe, a pioneer in test-tube baby research, was in the hospital at the time.

Associated Newspapers, which owns London *Daily Mail*, is said to have paid the Browns $617,500 for world syndication rights to their story.

Mrs. Brown's husband, John, a 38-year-old railway worker, is staying here.

A successful birth would complete more than 10 years' work by Steptoe and his colleague Dr. Robert Edwards, a Cambridge University physiologist, in pioneering the test-tube technique.

This involves fertilization of a woman's egg by a man's sperm in a sophisticated test tube. Once the egg is fertilized, it is implanted in the womb.

Many women like Mrs. Brown cannot conceive normally because of defects in their fallopian tubes.

NO IMPEACHMENT

WASHINGTON (UPI) — The House Friday overwhelming defeated a preliminary move to impeach UN Ambassador Andrew Young for his comments that the United States has hundreds of political prisoners.

The tally was 293-82 in favor of tabling an impeachment resolution proposed by Representative Larry McDonald, a Georgia Democrat.

McDonald wanted the House to adopt a resolution seeking Young's impeachment "for high crimes and misdemeanors."

Advertisement

NEW METHOD ENDS SMOKING FOR LIFE

RESEARCHED AT U.B.C.

Recently published results of research at U.B.C. report on a new, simple, pleasant way to end smoking permanently. Proven effective for even heavy smokers, smoking can be ended easily in just 24 hours without drugs, discomfort or weight gain. The new method now available in Victoria is called R.E.S.T. (Reduced Environmental Stimulation Technique). Private, personalized and professionally supervised, it can be used in your own home. 75% to 95% of the smokers who tried R.E.S.T. quit successfully. If you want to stop smoking, or if your doctor has told you to stop, phone now for free information or an appointment. Results are guaranteed.

Smokers who want to stop smoking for life can — Phone toll free, through Operator, Zenith 2280, Personal Improvement Centre, Monday to Friday, 8:30 to 5:00. P.I.C. 1177 W. Hastings.

STANDARD SF FURNITURE

Summersizzlers

Special Purchase from Sklar-Peppler

SAVE NOW

SKLAR GAVE US SAVINGS ON THEIR FAVORITE MODELS IN DUPONT NYLON AND NOW WE PASS THEM ON TO YOU.

Du Pont Fashion Fibers for Furnishings

Now you can be seated and save too! With exceptional comfort, exceptional style, and exceptional values too! Quality Sklar-Peppler knows how to build furniture to last, with wrapped foam cushions and tailoring that will stay good looking for years.

TRANSITIONAL AND PRACTICAL

all the cushions are reversible to add to wear.

Sofa and Chair Only **815.00**

All Upholstered in Gorgeous Fabrics by Dupont Nylon

LUXURIOUS COLONIAL COMFORT

for cozy traditional setting.
2 pc. Chesterfield Suite
Now Only **$925**

CONTEMPORARY ELEGANCE

Deep Soft Seating

Sofa and Chair Only **835.00**

★ EASY CREDIT TERMS
★ FREE DELIVERY
★ TRADES ACCEPTED

ELEGANT!

Carefully detailed with inset back — tailored right to the floor with pleated skirt.

Sofa and Chair Only **999.00**

CHARGEX master charge 737 YATES ST. Downtown 382-5111

7-14

Colonist

Comment

SATURDAY, JULY 15, 1978

The rebellion out in Sidney

IN THE HEAT of the moment, all of us sometimes say silly things. So it is with Roland Paquette, owner of the Sidney Hotel, in the current gnashing of teeth over high property taxes.

Three business operators in Sidney, including Paquette, have informed Mayor Dick Leigh they will not pay all of their taxes. Tax increases this year are exorbitant, simply too high to tolerate, they say.

Paquette, however, went one step further. His hotel business will pay in taxes what he considers "a fair amount," based on last year's assessment, he said.

Suppose that practice was allowed right across the assessment rolls. Suppose everybody paid taxes on the basis of what they considered "a fair amount.?" Ridiculous idea, isn't it?

Every tax protester involved knows that sooner or later they are going to have to pay the bill. All of it, if they want to keep their property. No government could tolerate anything less.

The issue boils down to: what is the most effective way of registering a protest against taxes thought to be too high? Withholding payment is dramatic, but only for a little while.

In the end, it is the politicians who decide how much public money will be spent and therefore what taxes will be. The ratepayers' association which is forming in Sidney offers prospects of much more political clout. It can bring together the collective wisdom of a group, it can research spending, question council, run candidates, eventually get its hands on the purse strings.

The plague of democratic government in this country, at every level, is apathy. Are the taxpayers of Sidney mad enough to make the effort? Or will the whole matter be forgotten a couple of months from now?

Caviar anyone?

COMMENTING ON THE RECENT horrendous increase in food prices across Canada which have succeeded in boosting our national inflation rate to among the highest in the world, Finance Minister Jean Chretien had this advice for his fellow citizens: "If cabbage is too expensive for you, buy something else. . . ."

Patiently from his lofty position he explained to Canadians that the government "is not responsible for your buying habits"; that it is destructive and dangerous to try and " boost your wages to compensate for imported inflation" and that it was time Canadians "moderated" themselves.

That was his message in a nutshell. Not so concise perhaps as Jacques Rousseau's story of the princess who, having heard that her countrymen had no bread, said: "Let them eat cake", but equally to the point.

We, of course, suspect that Mr. Chretien can afford to buy cabbage — and even bread and cake, for that matter. After all, he receives an annual salary of close to $60,000 courtesy of you people who have the irresponsible buying habits he so openly criticises.

Space jargon

THOSE PEOPLE who work for the National Aeronautics and Space Administration are so clever in space. Why is it they're so clumsy with the English language?

Consider the latest report on Skylab, the big space station which is in a sagging orbit, threatening to fall back into the atmosphere and perhaps land on somebody's head. Abandoned since 1974, the big satellite began tumbling over and over after its electrical system failed recently.

"Skylab continues in its non-preferred attitude . . ." reported a NASA spokesman.

"Non-preferred?" That's a non-preferred word.

Gwynne Dyer

Israeli politics: the Egyptian candidate

LONDON — If Anwar Sadat and Jimmy Carter had their way, Ezer Weizman would be the prime minister of Israel. Weizman could not agree more. Considering Weizman's views, not to mention the real state of Israeli politics, that is a measure of how unlikely an Arab-Israeli peace treaty is.

Washington let it be known some time ago (and then officially denied it) that the U.S. administration would be much happier working with Defence Minister Ezer Weizman than with Israel's rigid and narrow-minded Prime Minister Menachem Begin. Sadat took the latest Israeli refusal to offer concessions on the occupied territories calmly, according to Cairo reports, because he hopes that Weizman will soon replace Begin.

For Egypt, as always, the sticking point is the future of the Palestinian territories which Israel occupied in 1967. It is not that the average Egyptian cares about the West Bank or even likes the Palestinians. Without some formula providing assurances about their future, however, Egypt cannot sign a peace treaty, as it would face total isolation in the Arab world.

Unfortunately, Begin feels just as strongly about what he calls the "liberated territories". He hopes that they can eventually be settled with a Jewish majority and absorbed into Israel. Meanwhile, he is determined not to do anything to prejudice that possibility. He refuses even to offer ambiguous diplomatic formulas that could blur Israel's intentions, and let Egypt pretend that there was some hope of Palestinian self-determination in the future.

Last month Washington formally asked Israel what it proposed for the West Bank. The Israeli Cabinet, after several weeks of heated debate, replied in effect that it was going to keep it.

What gave Sadat and Carter consolation was the violent ructions this decision caused in the Israeli Cabinet. Four of the 19 members of the coalition government (from the Democratic Movement for Change which emerged in the last elections) abstained in the final vote.

Defence Minister Weizman, Begin's main rival for the leadership of the Herut party, actually voted against this reply. Storming out of the meeting, he grimly told a newspaper: "I am going to prepare the Army for the next war." Weizman was not only expressing his fear that Begin's flinty determination to make no compromises would lead to disaster; he was clearly staking out his claim to succeed Begin.

Menachem Begin's health is failing: he has reportedly been told by his doctors that he needs open-heart surgery, but he is refusing because it would incapacitate him for four months. After that long an absence, he could well have

no government to come back to, for Sadat's peace initiative last November has shifted the focus of Israeli politics onto foreign policy. The strains are breaking up a coalition that was founded on opposition to the previous government's domestic policies.

Sadat finds the swashbuckling Israeli Defence Minister by far the easiest of the Israeli leaders to talk to. But Weizman's quarrel with Begin was over the manner and tone of his response, not the content. Just as much as Begin, he believes in the Jewish right to the whole of Biblical Israel, including the occupied territories. It was his ministry that recently produced plans for the creation of large Jewish urban centres in the West Bank.

Indeed, all four former generals in the Cabinet who are jostling for the succesion to Begin — Weizman, Foreign Minister Moshe Dayan, Agriculture Minister Ariel Sharon and Deputy Prime Minister Yigal Yadin — want to hold onto the West Bank indefinitely. It is by no means certain that any of them could produce a formula for the future of the Palestinians ambiguous enough to let Sadat go ahead with a peace treaty.

Even a Labor government led by Shimon Peres might not be able to offer an acceptable peace formula to Egypt. A couple of weeks ago, Peres, rejecting suggestions that he was a "dove", succinctly stated the difference between him and Begin: "I am a hawk, but not a crazy hawk — a realistic one."

That still means holding onto the occupied territories permanently whatever formula disguises the policy. It could not be otherwise in a democratic Israel were four out of five citizens don't want to give them back.

All the feverish speculation about a change of Israeli leadership is just so much whistling in the dark where foreign policy is concerned. It is the duty of President Carter to remain publicly optimistic, and it is a matter of sheer survival for President Sadat; but it is an optimism without visible means of support.

More gas rationing talk

By HARRY B. ELLIS
Christian Science Monitor

WASHINGTON — With American motorists burning up gasoline at record rates, the U.S. government is revving up a standby plan to ration the fuel.

Only in an emergency, such as the Arab oil embargo of 1973-74, would this "complex, painful" plan swing into action, says Energy Secretary James R. Schlesinger.

But he and other Carter administration officials see two lines converging toward the danger point:

- Americans are far more dependent on Arab oil today, and will be into the foreseeable future, than they were when Arab governments closed their wells in 1973.
- Americans are consuming much more gasoline today — and this summer is expected to break all records — than they were when millions of them waited in cold dawn lines for a refill nearly five years ago.

In two ways the plan sent to Congress by Mr. Schlesinger changes an earlier one that was prepared by the Ford administration but pulled back for revision by the Carter White House.

The Carter plan assigns ration coupons based on vehicle registration. The Ford program would have given coupons to each licensed driver.

Thus a family, should rationing be invoked, will receive coupons according to the number of cars it owns, not the number of drivers using those cars.

A family with one car and two drivers would get as much gasoline as a family with one car and four drivers, leading to more equitable distribution.

Unlike the Ford plan, coupons issued under the Carter setup will bear serial numbers, making them — it is hoped — less subject to counterfeiting.

Car owners could buy and sell ration rights in a "white market," whose prices would be set by normal market forces.

All passenger cars, whether Volkswagen or Cadillac, would receive the same allotment, regardless of fuel efficiency. Thus, owners who had switched to smaller cars would be better off.

Motorcycles would receive less gasoline than cars; trucks and buses would get more. Recreational vehicles would receive no allotment at all.

The plan in question applies only to gasoline. The Department of Energy is studying the feasibility of rationing diesel fuel.

Latest statistics show that motorists are burning about 10 per cent more gasoline than during the same period of last year, 12 per cent above the 1976 level, and also 12 per cent above the 1973 level, when the Arab embargo struck.

Plentiful supplies of gasoline are expected to keep retail prices stable at the pump, leading to possible price cutting in some areas. The cost of gasoline, in other words, is not restraining demand.

The Energy Department, meanwhile, has doubled the amount of crude oil the U.S. government wants to store in the nation's strategic petroleum reserve as protection against any cutoff of foreign oil.

By 1980 the government aims at having 500 million barrels stored in salt dome sites along the U.S. Gulf Coast, with another 500 million barrels to be added by 1985.

The gasoline rationing plan announced by Mr. Schlesinger will receive comments from the public at a series of hearings across the country, then be submitted to Congress for approval.

Today in History

Cheques for some $20 million started going into the mail as the Canadian government made its first family allowance payments to mothers across the nation 33 years ago today — in 1945.

Sadistics Canada

The Globe and Mail

The federal government, swooping down onto unsuspecting Statistics Canada employees, has dealt them a body blow. They have been given until July 14 to agree to abide by a new series of guidelines, some of which are so vague, and open to such wide interpretations, that the word "guideline" is laughably inapt.

The main offender is a clause prohibiting any act "that tends to undermine confidence in the bureau or any of its employees or that impairs relations with other federal departments or governments in Canada or that criticizes the government." The question is, what is criticism? Laughing at a minister's performance in the House? Cursing slow mail service? And in what context must the criticism be made? Would an employee violate the guideline if he bad-mouthed the government at a private dinner party? The executive secretary to the Chief Statistician refuses to say. And employees asked for their views decline to do so for fear of violating the guidelines.

Not all the stipulations are bad. Among them, for instance, is one preventing employees from devoting so much time to outside business that their official duties suffer. And in the wake of a case four years ago, when Statscan workers were reprimanded for selling agency information to outside buyers for profit, the booklet prohibits employees from using, for their own business purposes, any agency information not available to the public.

But those sections would have equal validity for all civil servants. If Ottawa feels conflict-of-interest guidelines are necessary, it should apply them across the board.

And it should do so clearly and explicitly, in a way which makes itself fully accountable to Parliament for any rules which are unduly restrictive. As they stand, the Statistics Canada guidelines covering government criticism would hinder not only those who deserve to be hindered — employees guilty of gross misconduct, or of malicious interference with the workings of government — but those who would signal the public to legitimate grievances within the system, to blatant administrative errors leaving employees no recourse short of an appeal to the public.

These are rules which, by specifying nothing, can be used to cover everything. In the words of Conservative House Leader Walter Baker, each agency employee is being "asked to sign a waiver of all his rights. It's all a part of this whole scenario of cutting off criticism." A few years early, of course, but the government has to work fast if it's to meet George Orwell's deadline.

Lubor J. Zink

Why the lack of support for Rhodesian moderates?

The first of two parts

OTTAWA—The lemming syndrome of the Western world (or "liberal death-wish" as Malcolm Muggeridge calls it) is nowhere so clearly displayed as in the attitude of the remaining democracies to events in Rhodesia.

For a dozen years enormous pressures, including economic sanctions and all-round condemnation, have been brought to bear on Ian Smith's white government in Salisbury to start moving toward black majority rule. Britain, which denounced Smith's UDI (unilateral declaration of independence) as illegal and continued to feel responsible for the former self-governing semi-colony, went so far as to lay basic conditions (the so-call Six Principles) of a negotiated transition to majority rule.

As long as Smith kept rejecting these conditions, the treatment of Rhodesia as the whipping boy of all fashionably "progressive" liberals (not to mention the various shades of Socialists and Red Fascists) seemed justified. Events proved it to be a sham. For when Smith finally recognized the inevitable and negotiated the fast transition to majority rule successive British governments were insisting on, the breakthrough

everyone professed to desire was spurned. Why?

Because the interim multiracial government Smith has formed with leaders of Rhodesia's "moderate" blacks does not include representatives of the "patriotic front" which comprises guerrilla bands based largely in Zambia and Mozambique.

The "patriotic front," which stages hit and run terrorist raids (such as the recent massacre of British missionaries and their families at the Elim Mission school near the Mozambique border) has two leaders: Robert Mugabe and Joshua Nkomo. Information from all available sources, and the high count of black victims of guerrilla terrorism, leave little doubt that their popular support in Rhodesia is at best negligible. Nkomo, who used to have considerable following, lost much of it when he joined forces with hardline Marxist Mugabe who rejects any form of multi-party democracy and openly seeks one-party dictatorship by force of arms and savage terror.

The moderates, with whom Ian Smith negotiated the interim internal settlement on the basis of Britain's Six Principles, are Bishop Abel Muzorewa, Ndabaningi Sithole, and Jeremiah Chirau. Again according to all available sources, Muzorewa and Sithole enjoy the support of the overwhelming majority of the black population of Rhodesia. Which is why Mugabe and Nkomo refuse to take part in any peaceful transition to majority rule that would subject them to the test of parliamentary election. They know they would be decisively rejected.

Mugabe makes no bones about wanting to shoot his way to dictatorial power. Nkomo, while perhaps a bit uneasy about this bloody line that relies on Soviet arms and Cuban mercenaries tags along in the naive hope of using Mugabe and his Kremlin backers for gaining control in "liberated" Zimbabwe.

Since none of this is secret, why don't the governments of the remaining democracies, and everyone who has been pressing for black majority rule in Rhodesia, give wholehearted support to the moderate black leaders who are working for peaceful transition to that goal? Why the cold-shouldering and outright sabotage of the internal settlement the shrill voices of the lib-left chorus have been urging for over a decade?

An honest answer would have to be that no one among the self-styled "progressives" really gives a hoot about a majority government in Salisbury. No black-ruled country in Africa has it, so why fuss about Rhodesia? What the majority rule slogan has come to mean, really, is an all-black government, no matter how constituted and run. In fact, a tyranny worse than Idi Amin's would be acceptable, provided it was all black and professed to be "progressive."

This is what the peculiar hypocrisy of the suicidal lib-left mind boils down to. Its inverted racism of post-colonial guilt feelings is reinforced, particularly in the academe and some church circles, by fashionable rooting for Marxist terrorists. Echoed and magnified by trendy media, all that influences vote-conscious governments which also dread doing or saying anything that could conceivably be perceived in the "Third World" as being hostile or unfriendly to any of the Soviet-armed and manipulated "liberation movements."

Hence the destructive absurdity of the West turning its back on the democratic forces in Rhodesia's internal settlement, and backing the terrorist "patriotic front" whose proclaimed goal is Marxist one-party dictatorship.

How crazy can the liberal death-wish get?

Second article Sunday

(c) Toronto Sun Syndicate

'Department of Trade reminding you, if your commitment to 'voluntary restraint' should weaken, buy Canadian!"

The Daily Colonist.

1858 1978

Published every morning except Monday by The Colonist Publishers at 2621 Douglas Street, Victoria, B.C., V8T 4M3. A division of P. P. Publications (Western) Limited. Second class mail registration number 0516. All undelivered copies or any notices respecting cheques or address are to be sent to the above address. Member Audit Bureau of Circulation.

RICHARD BOWER
PUBLISHER AND EDITOR-IN-CHIEF

LLOYD BAKER
ASSOCIATE EDITOR

FRED BARNES
MANAGING EDITOR

Letters to the editor

To be considered for publication in entirety or in part, letters to the editor should be on subjects of general interest, brief and to the point and, preferably, typed. Pen-names will be used, if requested, but all letters must be signed by the writer whose address also must be included.

Charles posting

What we do not need is a new constitution from a government whose sole concern is one province and whose bias has proved it incapable of upholding the constitution we already have.

It is, however, a time when the people should be heard, and I would like to suggest Prince Charles for governor general. The position would give first hand, accurate knowledge of what is happening here against the day he will be king.

In turn Canada would be assured, at least for the next four years, of a fine example of discipline, service and manhood that our young people would do well to emulate.

Should it happen that you are not a Royalist, may I suggest that you give careful thought to what we could have as a first family if we ever became a republic.

A. H. BELL,
Box 221,
Iroquois, Ont.

Barking up wrong tree

Kay Lines, in her letter Constitution Provision Proposed July 8, tries to interest Allan McKinnon for more democracy by the means of selected plebiscites. As far as I know, she is barking up the wrong tree.

In the past 10 years I have tried to interest dozens of politicians in the idea of more democracy. I had no success whatsoever!

Allan McKinnon believes that plebiscites are a "dictation by the majority." My answer to him was: I don't mind to be on the losing end if I happen to be with the minority, but believe that something is wrong if I am with the majority and still lose. I wish you luck, Kay Lines!

WULF K. F. SCHULDES,
517 Witty Beach Road.,
R.R. 1, Victoria.

No justification for wolf poisoning

The Hon. Sam Bawlf, minister of recreation and conservation, seems intent on poisoning more wildlife without, it seems, any biological justification.

A two zone comparison study of the wolf in relation to the caribou was begun early this year at a cost of $36,000 by the fish and wildlife branch. We understand that already about 22 wolves in one of these zones have been poisoned.

Evidently without waiting to learn of the results of this poisoning study; Hon. Bawlf is going to start a mass poisoning of wolves. (It won't only, of course, be the wolves that take the poison. Other animals and meat eating birds will also die.)

No one is giving any justification for this poisoning program, and the biologists in the main are silent. Have they been told not to talk? Apparently no solid biological data (figures, etc.) exists as yet to justify this program. Surely no biologist could recommend any poisoning program without having the facts first.

It is even being suggested in some quarters that the fish and wildlife branch should "go on strike" if forced to poison wolves where there is no justification. After all you can only push truly professional wildlife protectors so far!

If the facts are available, then Hon. Bawlf simply has to provide them. If not, the program should immediately be stopped.

GEORGE V. CLEMENTS,
Assoc. for the Protection
of Fur-Bearing Animals,
1316 East 12th Ave.,
Vancouver.

Salmon quota hailed

The new salmon possession limit law seems to upset a lot of our American friends, and also a few resort owners, and it makes me wonder why? Certainly a two-day bag limit or no more than 25 pounds of bottled sport salmon should be enough for any sports fisherman.

"Fish hogging" in the Campbell River area is a common occurrence, and on my recent trip to Campbell River, an American tourist showed us a can of sport salmon from last year. Salmon caught at Quadra Island, and canned by a local cannery! He told us that he bought this can in Los Angeles. We all know that this has been going on for years, and it is about time our government put a stop to this practice. After all, this would never be allowed in the United States, so "hail to the government" for trying to stop this nonsense.

D. WAGEMAKER,
927 Arcadia,
Victoria.

Sail training dream is still afloat

In the early morning hours of June 13th, *Freelance* grounded on a reef in Panama. Within 12 hours, it was plundered so thoroughly, it was economically unsalvageable. Even so, a good attempt to refloat the vessel was made with the assistance of the U.S. Army. When that failed, with great reluctance the vessel was left. So died a lovely ship, but we hope the dream of sail training does not die with it.

Freelance was a beautiful heritage schooner chosen to be the extension of a sail training and adventure program conducted by Quest Star Society and the provincial government. It had been carefully examined by two independent well-qualified surveyors and found to be sound and seaworthy. It was considered well worth the cost. It had been equipped with electronic aids to navigation and a crew of seven, who were experienced, well-qualified people.

The skipper held a Master's Unlimited Home Trade ticket and a foreign-going unlimited First Mate's ticket. He had sailed in tall ships and had 25 years of experience sailing ships in the tropics. The first mate was a well known yachtsmen with 50,000 miles of ocean travel and good knowledge of celestial navigation. The engineer has a mechanical engineering degree and is experienced in boats. The second mate is a boating enthusiast and a well-respected businessman. The three remaining crew were young adults, healthy and eager.

For reasons not well understood, even by local experts, the Cuna people plundered the vessel, leaving it a skeleton of its former self. They tore out radios and navigation equipment. They chopped off hatches, skylights, companionways, and ports. They took rigging, sawed off the booms, ripped out the stove, chopped off the tables, tore out the panelling, and broke the bunks.

It should be remembered that a vessel, until abandoned by its owners, i.e. they clearly state they have no further interest in it, cannot be claimed by anyone. If the crew leaves, someone may go aboard to secure or refloat the vessel and claim a salvage fee, but they cannot claim the vessel. For safety, the crew of the *Freelance* went ashore on an island half a mile away, but they did not abandon the vessel. They returned when they saw it was being plundered, and tried to pursuade the people to leave, but they were outnumbered and threatened. They notified the police immediately, who were soon present, but made no visible attempt to stop the plundering. For this reason, it is our opinion that the Panamanian government must make compensation.

The grounding did no significant damage to the *Freelance*. The wanton plundering wrecked her. When a bus goes into a ditch, it does not justify anybody stripping off its wheels and tearing out its seats. If a plane makes a forced landing and bends a propeller, it does not give license to anybody around to rip out its navigational equipment and hack off its wings.

There are many ships still in full service that have been grounded.

The Quest Star Society has taken hundreds of young people to sea in their sail training and adventure outdoor programs. This year alone over 500 children have been aboard the *Robertson II* for three and five day trips. While highlighting adventure and character-building, we stress safety. We thank God there have been no major hurts or accidents.

This year, the *Robertson II* is scheduled to enter inshore regattas and two tall ship races. To keep the vessel operational is expensive and it has required thousands of donated hours and thousands of donated dollars to make it available for children of every socioeconomic background. We had hoped this year to have some government support, but to date there is none.

The loss of the *Freelance* is an awful setback, but what will kill sail training is not the loss of a vessel, but the carping criticism of armchair admirals, who have no first-hand knowledge in maintaining large sailing vessels or promoting non-profit sail training programs. We look to the people of British Columbia to assist us in carrying on an expanding program.

DR. PHILIP G. NEY,
Quest Star Society.

Tennis trip is annoying

I am very annoyed that four people have been sent to look at tennis layouts as far away as Kentucky, at the taxpayers' expense — four people, one of whom has trouble attending council meetings, but who managed to attend many civic functions. (Ald. Severson, July 9 editorial.) Four people on a nice little trip, when two should be able to do the job, thereby saving 50 per cent of expense money (taxpayers, of course).

This may not seem a large amount, by itself, but if all other instances of this sort were estimated and then firmly cut 50 per cent — it would mount up to a sizeable sum. This would be a good habit for council to adopt — and would help to give the taxpayers an idea that it is at least trying to economize instead of spending the taxpayers' money in such a carefree way.

Do please have serious thought for those of us who have worked hard all our lives and are now on fixed incomes, with no increases against inflation.

P. HUTTON,
3943 Locarno Lane,
Victoria.

Billion confusion

Since the "billion" is a frequently referred to figure in these days of inflated government spending, my confusion must be shared by others, when I wonder to which "billion" are we referring; the American billion with nine zeros, or the British billion with 12?

It makes a great deal of difference, when we consider a "simple arithmetic" correction by one of your readers (Pat Moyer, letter to the *Colonist* July 1.)

Moyer referred to an article mentioning a billion dollar expenditure spread over a population of 20 million, and stated that this would result in a per capita cost of $50 rather than the reported $500. The assumption is that we refer to the American billion (one thousand million.) However, the per capita cost becomes fifty thousand dollars, if we're talking about the British billion (one million million.)

At first I thought my own naivete about economics might be the reason for my confusion. However in the July 4 *Colonist*, an article by Lawrence Marks, datelined Washington, refers to "$1,000 million a year." Why didn't they call it a billion?

I'm becoming increasingly concerned about my own finances and those of governments representing me, and would sincerely appreciate clarification, if and where possible, of future references to "billions."

BRENDA R. PANKE,
785 Middleton St.,
Victoria.

Free golf

It seems unfortunate that the public this summer are not availing themselves of the opportunity of using the fine putting green operated by the parks board. This new one is located in James Bay in the attractive park on Michigan and Menzies.

It provides recreation and exercise for all ages. The golfing greats like Jack Nicklaus say, "You drive for show but you putt for dough." Anyone can become a good "putter" with practice.

So bring your putter and ball and let's use this new "fun golf" more often. It's free.

R. ARLETT

Different perspectives

Regarding the letter in the July 8 *Colonist* entitled Perspective, I would suggest that both Mr. Campbell and Mr. Mitchell would do well to have their vision cleared. If Victorians do not have immunity to pretty nearly everything except infectious hepatitis it is not Jim Campbell's fault.

Take a look at your map and the five miles of tidal water sucking badness in and out between two sewage outfalls.

Too bad you couldn't establish a little immunity to region boards and their crackpotted planners.

As for the milk and dairy products, inspection at the production level does not guarantee perfection at the consumer level.

Gentlemen, I'm sorry but perspectives do differ considerably.

CORNELIUS M. SMITH,
P.O. Box 91,
Sooke.

Talk Politics with Jim Hume

HOUSTON, B.C.— On the long run from Prince Rupert to Houston, around 374 kilometres, the traveller can see everything B.C. has to offer.

The ocean, fish boats, seaplanes, freighters and a tidewater terminal for a trans-continental railway at the Pacific-Prince Rupert is the starting point. Out of the city quickly to pick up the swirling waters of the Skeena and to follow that great waterway until it turns north to search for its birthplace northward, while you push east, your target Houston and a bed for the night.

But before you get there Highway 16, the Yellowhead Route, leads a merry dance across mountain ranges as spectacular as any seen at Banff or Jasper; across valleys so vast that the great cities of the world could be swallowed by them and lost; across ranchland and farmland and seemingly endless reaches of timber.

FOR 80 OR 96 KILOMETRES out of Rupert the road leaves a lot to be desired. Alongside the existing highway, closer to the Skeena, a new road is being built. Until it's ready the motorist must take the bumps and holes on that always hazardous narrow ribbon linking the north with the sea.

But once past Terrace, Highway 16 improves its image, the springs on the Pinto get an easier ride and the driver's spine settles once more into normal position.

Three years ago Terrace was virtually declared a disaster area in B.C. Unemployment was rife, industry was moving out, the town was on the skids. NDP and Social Credit cabinet ministers, plus Skeena MP Iona Campagnolo, paid a lot of attention to Terrace in those days. The message was always the same: "Times are tough, but hang in there."

It would be wrong to describe Terrace today as a boom town. But it wouldn't be wrong to describe it as a community which has suddenly become supremely confident.

IN THE MIDDLE of a Friday afternoon a curbside stop for coffee brings friendly help from a storekeeper. People smile easily and when you ask them how things are going they list of a series of new buildings which have gone up or are going up, and projects planned. You ask them what happened to that sinking feeling of a few years ago and they shrug, grin: "I don't know, but it's starting to look good again now."

One or two pessimists think the current revival in Terrace won't last. They are forecasting another valley not far away. But the optimists, many of whom slugged it out the last time things looked bad, don't share those fears even though they can't articulate adequately when asked why they are so confident.

Just down the road, 17.6 kilometres to be precise and on the way to Kitimat, there's a different and depressing story.

At roadside, close to Lakelse, sits the hot springs resort, a place of happy memories for thousands of British Columbians and with Bob Strachan among its many fans.

It still lives, but as a mere shadow of its former self. There is an air of delapidation and decay about the place. It looks, outside and inside, like the set for a South American plantation movie.

It still operates, and late on Friday afternoon there are a couple of dozen people savoring the warm waters. As mentioned in an earlier piece, the last time I was here was with Strachan in 1966. It sparkled then, echoed with life and laughter.

TODAY THE GRAVEL driveway is dusty and dirty. There is a difference. I can savor the pools in the private resort of I wish. The cost? $18 for the rent of "a day room" in which to change and dry off. I move on, quickly. Not because of the cost, but because of the depression.

This is the hot spring Cyril Shelford has been trying to persuade the government to buy, spruce up and operate as a resort. He has the support of Terrace and Kitimat, but not of the Social Credit cabinet.

The cabinet says that if the resort can be operated successfully, then it should be operated by a private company. It does not offer the same argument at Radium Hot Springs in Mines Minister James Chabot's riding in the Columbia River Valley. It is a government project, and a proud one at that.

Maybe Lakelse Hot Springs should be. Operated not at a profit but at break-even so that the taxpayer need not subsidize it but could profit from a gift from nature.

Just across the parking lot from the commercial effort there are the public baths. Fenced with concentration camp wire, they stand empty, rusty, and almost as rundown as their commercial neighbor. The sign on the gate reads "Closed For The Season." Hot baths in hot weather are obviously socially unacceptable at Lakelse. And the word is that the "season" is now close to two years long.

BACK ON THE HIGHWAY a thin smoke haze hangs in every mountain valley, but other than helicopters scurrying back and forth, there is no other sign of an "out of control" forest fire. It is another reminder of the vastness of this province. Back there somewhere 7,000 acres of forest are burning. At the Kitimat-Highway 16 intersection you have to look to the hills carefully to decide whether you see wispy smoke or summer heat haze.

Smithers, a few years ago, was even more depressed than Terrace. Today it sports a brand new shopping plaza anchored on one end by Safeway, the other by The Bay. Neither company is known for investing dollars unwisely.

Two items to note as we pass through, still hurrying east: Why has Smithers (and dozens of other highway communities for that matter) allowed the development of an industrial strip alongside the highway? It's a question I fear will never be answered.

Here, in a land covered with trees, it remains a mystery why new towns (or developing towns) must cut down the trees to show off ugly welding shops, body repair shops and the like. A screen of trees, then the development, seems beyond their thinking.

The second point, and maybe it's tied in with the first, is that Smithers is reporting a slight downtrend in tourism so far this year. Everybody else is up (except the outskirts of Prince George); Smithers is down. Maybe they should transplant some trees and hide their highway scar.

Telkwa lies about 28.8 kilometres east of Smithers and after that small village flashes past there is nothing, nothing but the breathtaking Hazelton Mountains and the magnificent sweep of the Bulkley Valley, until the "vacancy" sign of the Houston Midway Inn, beckons in the evening air.

INTERLUX

OUR BEST LATEX EXTERIOR ACRYLIC
INTERLUX HOUSE PAINT
All Colours
11.96 Gal.

INTERIOR SEMI-GLOSS ALKYD
INTERLUX HOUSE PAINT
UNILUX
8.21 Gal. White & Pastels only

EXTERIOR LOW LUSTRE ALKYD
INTERLUX HOUSE PAINT
Assorted Colours
11.96 Gal.

BRUSHES
3" PURE BRISTLE
3.58

20%-40% OFF
100's of rolls in stock
WALLPAPER

MARINE ENAMEL
DISCONTINUED COLOURS
50% OFF

CENTOL EXTERIOR LATEX
INTERLUX LATEX
White & Pastel only
7.46 Gal.

LATEX SOLITONE STAIN
INTERLUX LATEX
11.21 Gal. 20 colors to choose from

SPECIAL SATIN LATEX
INTERLUX LATEX
7.95 Gal. Off white only

760 BAY STREET
386-2491 (Across from the Bay St. Armoury)
INTERNATIONAL PAINTS
CANADA LTD.

Toronto trading

TORONTO (CP) — The Toronto stock market hit another four-year high at the close of active trading Friday.

The TSE 300 index was its highest since April 11, 1974.

Surging oil issues were responsible for the record advance.

A total of 918 contracts were traded on the options market.

Moore Corp. topped the 98 block trades with 30,000 shares at $38.25 a share and a 1,500-share block at the same price.

Cadillac Fairview Corp. Ltd. was second with 25,000 shares at $14.75 a share, followed by 24,800 shares of Kaiser Resources Ltd. at $14.75 a share. Another 8,000-share Kaiser block changed hands at the same price and 8,600 shares at $14.63 a share.

BOX SCORE

	Fri.	Thurs.
Issues traded	688	687
Advances	213	275
Declines	134	183
Unchanged	242	224

ACTIVE STOCKS

Stock	Sales	High	Low	Close	Ch'ge
Oshawa A	99875	$8¼	7⅞	8⅛	+ ⅛
Abitibi Pap	68514	$14¼	13⅞	14¼	+ ¼
Union Oil	61740	$19⅝	18½	19½	+ ⅝
Kaiser Res	55750	$14¾	14⅝	14⅝	
Alta Gas A	54735	$14¼	14⅛	14⅛	— ⅛
Mines and Oils					
Dynamar	109827	185	162	180	+15
Combined	58000	40½	37	37	—2½
Deldona	48600	112	107	109	—3
Ego Mines	41825	$5¾	5½	5⅝	+ ¼
Redstone	41300	64	62	62	+1
Pominex	83100	102	87	100	+13
Southern	79740	$5¾	5⅛	5¼	+ ½
Jntd Canso	68875	$11⅞	11⅛	11⅛	+ ⅛

TSE 300 INDEX

	Close	Ch'ge	high	low
TSE 300	1158.09	+9.99	1148.10	996.88
Minerals	948.39	+14.98	1006.08	769.09
Financ't	1100.76	+7.40	1110.94	919.49
Oil, Gas	1521.59	+24.70	1496.89	1305.89
Industry	978.18	+8.91	985.63	822.68
Utilities	1333.75	—1.00	1352.20	1211.13
Consum	1049.77	+2.52	1072.35	888.77
Merch	1033.63	+9.70	1023.93	816.08
Forest	1078.52	+9.60	1068.92	834.62
Transp't	1303.07	+9.09	1304.07	1100.57
Pipeline	1342.63	+3.96	1365.65	1282.82
Menage	1365.39	+15.90	1369.02	1151.86
Comm.	1245.70	—.97	1247.56	1006.38
Golds	1446.50	—5.43	1456.95	1205.62
Building	1864.88	—4.24	1885.26	1373.19

Up 10, down 4. Volume 4.51 million (4.98 million). Value $51.30 million ($43.4 million).

MARKET REPORT

Closing quotations for Friday, July 14, 1978

Distributed by CP
Toronto Stock Exchange—July 14
Complete tabulation of Friday transactions. Quotations in cents unless marked $. z—Odd lot, xd—Ex-dividend, xr—Ex-rights, xw — Ex-warrants. Net change is from previous board-lot closing sale.

Stock	Sales	High	Low	Close	Net Ch'ge
A and B					
A.G.F.M	500	240	240	240	
Abacus	100	$5¼	5¼	5¼	+ ⅛
Aby Gln w	7400	215	210	215	+15
Abitibi	68514	$14¼	13⅞	14¼	+ ¼
Abitbi 7½p	100	$49¼	49¼	49¼	+ ½
Abitbi 10	267	$55¼	55¼	55¼	
Acklands	600	$13¼	13	13¼	+ ¼
Action Trd	600	115	115	115	— 4
Adanac M	1200	48	48	48	+ 1
Advocate	250	305	305	305	
Afton Min	1200	7½	7½	7½	+ ⅛
Agnico E	850	55⅞	54¼	55⅞	— ⅛
Agra Ind A	2000	57	7	7	+ ⅛
Akaitcho	500	95	95	95	— 5
Albany	17500	73	68	72	+ 3
All Energy	7370	16⅝	16⅜	16⅜	— ⅛
Alta Gas A	54735	$14¼	14⅛	14⅛	— ⅛
Alta G D p	22	144	144	144	
Alta G F	700	30	29¾	30	+ ½
Alta G 9.76	710	$29¼	29⅛	29¼	+ ⅛
Alta Nat	100	$41⅛	41⅛	41⅛	+ ⅛
Alcan	23476	$31	30⅝	31	+ ⅜
Algo Cent	250	$18⅛	18⅛	18⅛	
Algoma St	6155	$22	20¼	22	+1¼
AStel p	1200	$28⅛	28⅛	28⅛	
Algon	550	57	7	7	+ ¼
All-Can B	3800	485	480	480	— 5
Allarco Dv	1375	$26¼	26⅛	26¼	
Alliance B	700	475	475	475	—10
Almin 4½ p	125	$38½	38½	38½	
Alum 3rd p	250	$28½	28½	28½	
Am Bonza	3450	$34½	34⅛	34⅛	+ ⅜
Am Eagle	35450	260	245	255	+15
Am Leduc	26500	30	28½	29	— ½
Andres W	1700	18	17⅞	18	
Ang CT 265	100	$34	34	34	+ 1
Ang CT 315	100	$38½	38½	38½	
Ang U Dev	9300	2½	285	286	+ 6
Aquitaine	16521	$19	18½	18⅞	+ ⅜
Arbor C	500	86	86	86	+ 6
Argus	260	$40	38¼	40	
Argus B pr	100	$34¼	34¼	34¼	— ¼
Argus C pr	100	$14⅝	14⅝	14⅝	— ⅛
Asamera	24325	$19⅝	19	19¼	— ⅛
Asbestos	5100	44	43¼	44	+ ½
Ashland C	42135	$31¾	31½	31½	— ⅛
Asoc Porc	1500	85	85	85	— 1
Atco A	1500	$13⅝	13¼	13⅝	
Ato Hard A	700	$20⅞	20⅝	20⅝	
BC Sugar A	410	$29¼	29	29	— 1¼
BP Can	13410	$16½	15⅝	16¼	+ 1
Banister C	2450	$10⅛	10⅛	10⅛	
Bank BC	475	$35½	35½	35½	
Bank Mtl	15669	$22¾	22⅝	22⅝	+ ⅛
Bank N S	36447	$20½	20¼	20⅜	+ ⅛
Bankeno	6200	230	230	230	+ 4
B Com Nat	1277	$16⅛	16	16⅛	+ ⅛
Bary Expl	3000	75	75	75	+ 4
Bathrst p	100	$13	13	13	+ ½
Becker B	190	56	6	6	
Bell Canad	18368	$57½	57¼	57¼	— ¼
Bell A pr	215	57	57	57	
Bell B pr	240	57½	57½	57½	
Bell D pr	300	58	57⅞	58	+ ⅛
Bell 2.28	960	$30¾	30½	30¾	+ ⅛
Bell 1.80	650	$23⅞	23⅝	23⅞	— ¼
Bell 1.96	2790	$26½	26⅜	26½	+ ⅜
Bl Hawk	2100	12	12	12	
Black P A	1500	12½	12⅛	12½	+ ¼
Blakwod A	500	370	370	370	+20
Block Bros	5000	9	9	9	
Bomac A	100	6¾	6¾	6¾	+ ¼
Bombdier	241	8⅝	8⅝	8⅝	
Border C	400	267	267	267	+ 2
Bovis Cor	5000	69	66	68	+ 3
Bow Valy	12515	$31⅛	31	31⅛	+ ⅛
Bow Vly pr	100	$13¾	13¾	13¾	
Bowater	350	380	380	380	— 5
Bow-m pr	250	$36¾	36¾	36¾	
Bralor Res	12680	56⅞	6½	6⅞	+ ¼
Bramalea	644	$10¼	10	10¼	+ ⅛
Brameda	4900	145	136	145	+ 5
Brascan A	14501	$16½	16¼	16½	
Brscn 8½	500	$27¼	27	27	— ½
Brenda M	1100	$10¾	10¾	10¾	+ ⅛
Bright A	100	$11¼	11¼	11¼	
Brinco	2200	465	460	460	+10
Br Am Bnk	250	$27⅞	27⅞	27⅞	
BCFP	1525	29	28¼	28¼	— ⅛
BC Pack B	500	$60	60	60	
BC Phone	6207	$16⅜	16¼	16¼	
BCPh 4½ p	100	$55½	55½	55½	+1½
BCPh 1956	280	$60	59¼	59¼	
BCPh 5.15	270	65	65	65	
BCPh 6 pr	257	$76¾	76¾	76¾	
BCP 7.04 p	225	$23¾	23¾	23¾	
BCP 10.16 p	1800	$29⅝	29¼	29¼	
Brunswk	3000	355	350	355	— 5
Budd Auto	700	$11⅛	11⅛	11¼	+ ⅛
Budd A w	200	410	410	410	+35
Burns Fds	2225	$11⅝	11½	11⅝	
Bushnell	1100	$10¼	10¼	10¼	
C					
CAE A	400	$16½	16⅜	16½	
Cad Frv	30953	$14⅞	14⅝	14⅝	— ⅛
Cad Frv A	210	$19½	19½	19½	
Cal Pow A	5281	$39¼	38½	39¼	+ ¾
Cal P 7½ p	79	$102⅝	102⅝	102⅝	+ ½
Cal P 2.36	100	$30¼	30¼	30¼	+ ⅛
Cal P 8¾	10	$110½	110½	110½	
Calmor IB	1000	77	77	77	— 5
Calvert	65800	75	65	69	— 6
Cam Mine	9000	41	40	40	— 1
Camflo	7275	$15⅞	15⅝	15⅞	+ ¼
C Chib A	1800	$6½	6½	6½	
Camp RL	400	$38½	38½	38½	— 1
Can Cem A	463	$10⅞	10¾	10¾	
CCe C p	121	$18	18	18	+ ⅞
CDC pr B	966	$10⅞	10⅞½	10⅞½	— ¼
Can Malt A	2650	$33	32¾	32¾	
C Nor West	6100	$17¼	12	12	— 1⅛
C Pakrs C	250	$22½	22½	22½	
Can Perm	5400	$17⅞	17¼	17¼	
CPerm 6¾	400	52⅞	26	26	
CPerm 8	244	$26½	26½	26½	
CS Pete	79740	$5¾	5⅜	5¾	+ ½
Can Trust A	950	$25½	25½	25½	
C Trust 7¼	500	22	22	22	
C Tung	2373	$16¾	16½	16½	
C Cable w	6000	48	45	46	+ 1
Cdn Cel	1475	$6½	6⅛	6½	
CC Man A	500	$26¾	26¾	26¾	
C Curtis	1000	67	67	67	— 4
CG Invest	100	21	21	21	
C Hidrogas	12200	485	480	485	
C Homestd	22250	$9¼	8¾	9¼	+ ½
C Hydro	3800	10⅝	10¼	10⅝	+ ⅜
Cl Bk Com	11400	$28⅞	28⅛	28⅛	— ⅛
CIL	373	$20½	20¼	20¼	— ⅛
CI Powr A	135	155	155	155	+ 5
CLI Pete	2700	82	82	82	+ 7
C Manoir A	1380	5⅝	5⅝	5⅝	
C Marconi	7150	5⅞	5¾	5⅞	+ ⅛
C Merrill	4200	$19½	19	19½	+ ½
CNar R	2200	340	335	340	
C Occidental	600	$22½	22½	22½	— ⅜
C Ocdntl p	250	$28¾	28¾	28¾	
CP Inve	16590	20	19¾	20	+ ¼
CP Ltd	15442	$19¾	19¼	19⅜	+ ⅛
CPL A p	1710	$10½	10⅛	10⅛	— ⅛
C Reserve	56550	14	12	13¼	+ 1
Cdn Sup O	10392	65	62½	64¼	+ 2
Cdn Tire A	2972	$25⅝	25¼	25⅝	+ ⅛
C Utilties	3900	16⅛	16	16⅛	
CU 10¼	215	$29¼	29¼	29¼	
C Util 9.24	1000	$28⅝	28⅝	28⅝	— ⅛
Canbra	1600	380	375	375	— 5
Candel Oil	600	$16½	16½	16½	+ ⅛
Canrav	17100	203	200	202	+ 7
Canron	100	$27⅞	27⅞	27⅞	+ ⅛
Cara	950	$18½	18½	18½	
Carl OK	28290	480	465	480	+10
Carl B p	400	$32⅜	32½	32⅜	+ ¼
Carma A	500	11	10¾	11	+ ¼
Cassiar	14550	$10¼	10½	10½	
Casidy A p	100	6⅝	6⅝	6⅝	— ⅛
Celanese	4310	345	335	340	+ 5
Cent Pat	500	155	155	155	
Chncllr	1050	180	180	180	+ 5
Charter Oil	4900	265	257	265	+10
Chib M	10000	39	36	38	— 2
Chieftan D	67721	$26⅛	25	26½	+1½
Chieftain p	8640	$102½	94½	100	+ 5
Chimo	2000	140	138	140	+10
Chrysler	5877	$12⅝	12⅛	12⅝	+ ⅛
CHUM	1750	$10½	10½	10½	+ ¼
Ctv Sv 8.32	500	10	9⅞	10	
Ctv Sav 8¾	800	8⅞	8⅞	8⅞	
Coch Will	29685	64	61	64	+ 4
Cockfield	1100	450	430	450	+20
Coles Book	400	$19⅝	19⅝	19⅝	+ ¼
Comb Met	58000	40½	37	37	—2½
Cominco	3725	$27⅞	26⅞	27⅞	
Cominco A	1100	$27¼	27¼	27¼	
Com Cab	250	56½	6½	6½	
C Holiday I	3000	5⅝	8	8	— ⅜
Coniagas	1000	57	57	57	— 3
Con Bath A	13685	$28½	28	28½	+ ½
Con Bath p	150	18½	18½	18½	
C Bath 68 w	1920	59	8½	9	+ ¾
Con Fardy	2505	350	335	345	+ 5
C Durham	10000	82	78	78	— 3
C Marben	2060	56	53	53	+ 3
C Morisn	1000	150	150	150	— 5
Cons Prof	6000	23	21½	23	+ 1
C Rexspar	6000	70	70	70	— 1
Con Textile	300	245	245	245	+ 5
Con Distrb	10976	516	157⅞	16	— ⅛
Cons Gas	10147	$18⅜	18½	18¼	+ ⅛
Con Gas D	200	$26¼	26¼	26¼	— ⅛
Con Glass	278	$19⅝	19⅝	19⅝	
Conwest	2200	57	6¼	6¼	— ¼
Cooper C	300	8⅞	8½	8⅞	+ ¾
Cop Fields	666	255	255	255	— 5
Corby vt	250	$23⅞	23⅞	23⅞	
Coseka R	19150	56½	6¼	6⅜	+ ¼
Craigmt	900	340	330	340	+15
Crain R L	1025	$10⅝	10⅝	10⅝	
Crestbrk	1350	57⅞	7	7⅛	+ ⅛
Crwn Life	270	552	52	52	
Crwn Trst	6225	$40½	40⅛	40½	+ ½
Crush Intl	7100	$14⅛	14¼	14⅛	+ ¼
Cyprus	400	58	8	8	
Czar Res	3700	$24	23⅝	24	+ ¼
D to G					
DRG Ltd A	600	55⅞	5⅞	5¼	
Daon Dev	2520	59	8¾	8⅞	— ⅛
Daon A	1825	57¼	7⅛	7¼	
Debhld B p	250	$68¼	68¼	68¼	
D Eldona	48600	112	107	109	— 3
Delhi Pac	2500	12	12	12	+ ½
Denison	5585	$77	75⅜	77	+1¾
Dicknsn	2500	56	5⅞	5⅞	
Discovry	500	65	65	65	
Doman I	4500	55½	5⅛	5½	
Dome Mine	1025	$87½	86⅞	87	— ½
Dome Pete	8655	$68	67	67⅞	+ ⅜
D Bridge	900	$25⅛	25	25⅛	+ ¼
D Citrs A	2600	$9¾	9¾	9¾	+ ⅛
DExplor	500	21	21	21	
Dofasco A	7925	$26⅛	26	26⅛	+ ¼
Dom Store	9200	$16½	16⅜	16½	+ ¼
D Textile A	2890	$11½	11⅜	11⅜	— ⅛
Domtar	5535	$18⅞	18½	18⅞	+ ⅜
Domtar pr	200	$13½	13½	13½	— ⅞
Douglas L	1500	5	5	5	
Dover Ind	300	$15½	15½	15½	
Dunde Pal	1000	40	40	40	+ 2
Dunraie	15500	20	19	20	+ 3
Du Pont	710	$14⅜	14⅜	14⅜	— ⅛
Dylex L A	1030	133	132	133	— ½
Dynmr	109827	185	162	180	+15
E-L Fin	1000	$12¼	12¼	12¼	
Edl Fin w	3400	123	117	120	+ 2
East Mal	1110	355	350	350	— 5
East Sul A	35910	270	230	269	+29
Estn Prov	200	390	390	390	— 5
Econ Inv p	100	29¾	29¾	29¾	—2¼
Ego Mines	41825	$5¾	5½	5⅝	+ ¼
Electro K	2200	17	17	17	
Electro A	200	335	330	335	
Elks Stors	1100	$14	13¾	14	+ ¼
Emco	4700	37¾	7⅞	7¾	+ ⅛
Emco w	2600	179	170	179	+ 5
Extndcar	100	$12	12	12	+ ¼
Falcon C	800	$5⅜	5¼	5¼	+ ⅛
Flbrg Nik A	1927	$24¼	23½	24⅛	+ ⅞
Fed Ind A	1700	$5½	5⅜	5⅜	
Finning T	550	$21½	21¼	21½	
Fireco SA	400	285	285	285	
F City Fin	500	51	51	51	
F City F wt	100	400	400	400	
F Mar	1000	38	38	38	— 4
Foodex p	3966	$8⅜	8¼	8¼	
Ford Cnda	950	$74	73½	73½	— ⅜
Francana	17935	$10⅜	10⅛	10⅛	+ ⅛
Fraser A	600	$26½	26½	26½	+ 1
GEH Steel	800	265	265	265	
G M Res	15900	430	405	420	+10
GSW Cl A	5000	5½	5	5	— ½
Gen Baker	700	$7⅞	7¾	7⅞	
G Distrib A	275	6¾	6¾	6¾	+ ⅛
GMC	651	$68¼	68	68¼	+ ¾
Genstar L	9895	$38⅜	39¼	39¼	+ ¼
Giant Yk	500	$13	13	13	+ ¼
Gibraltar	3600	5	5	5	
Goldund M	18000	33	31	31½	+1½
Goodyear	20	$15¾	15¾	15¾	
Graff G	1662	$30½	30½	30½	+ ¼
Granduc	4000	41	41	41	
Gt Oil Sds	100	7	6⅞	7	
GL Paper	1090	$32	31¾	32	
GL Pap w	800	475	470	475	
GN Fin	1000	153	153	153	— 5
GNGas A p	241	$18½	18½	18½	
Gt W Life	200	$97½	97¼	97½	— ⅜
Gt West S	2400	208	208	208	+ 3
G Goose A	200	$8¾	8¾	8¾	
Greyhnd	974	520	19½	20	+ ¾
Guar Trst	225	$7¾	7¾	7¾	
Guar Tr p	800	21	21	21	+ ½
Guard Cap	250	$5½	5½	5½	
Gulf Can	1915	$28¼	28	28¼	+ ⅛
Gulfstrem	39000	72	69	72	+ 5
H to L					
Halifax D	1000	215	198	215	+17
Hambro C	2550	$6⅜	6⅛	6⅜	+ ⅛
H Group A	400	$5½	5	5	
Hardee	235	68	68	68	
Hard Crp A	450	330	330	330	—15
Harlequin	5600	$12½	12	12	
H Wood	1000	120	120	120	+ 4
Hawker A	700	58	7⅞	8	+ ¼
Hawker pr	210	66	66	66	
Hayes D A	300	58⅞	8⅜	8⅜	— ⅛
Hedeway A	3500	445	415	445	+20
Highmont	1000	84	83	84	— 1
Hollinger A	405	37	37	37	+ ½
Home A	9527	$43⅜	42	43⅜	+1⅜
Home B	1650	340½	39½	40½	+1½
Horne Pfd	1100	$12½	12½	12½	— ¼
Howdn DH	200	11½	11½	11½	
Hud Bay A	2000	$17⅜	17⅜	17⅜	+ ⅛
H Bay Co	15150	23	22¾	23	+ ¼
HB Oil Gas	9136	$46½	45¾	46⅜	+ ⅜
Hunfr Dug	110	$11	11	11	+ 1
Husky Oil	14507	$42½	41⅜	42½	— 1
Husky E w	8700	$22¾	21⅜	22½	— ½
Hydra Ex	3020	48	48	49	+ 1
IAC	4925	$19⅝	19⅛	19⅛	— ⅛
IU Intl	9000	$13⅜	12⅞	13⅜	+ ½
Imasco A	2644	$33⅞	33½	33⅞	+ ¼
Imasco 5 p	420	$33¼	33½	33¼	+ ¼
Imp Gen	3400	20	20	20	+ ½
Imp Oil A	23670	$18⅞	18¾	18⅞	
Imp Oil B	900	$18¼	18¼	18¼	
INCO A	22642	18	17½	17⅞	+ ⅜
Inco 7.85	1300	$24⅞	24½	24⅞	+ ⅜
Indal	10500	$13⅜	13⅛	13⅜	
Inland Gas	1800	$11⅜	11¼	11¼	
Inland G p	500	$13½	13½	13½	+ ⅛
Inter-City	10950	57⅞	7⅛	7⅛	+ ⅛
Inter C A p	210	$17½	17½	17½	
Inter C B p	400	$18½	18¼	18½	+ ¼
Inter C B w	3900	445	425	445	+20
Int Div	400	225	225	225	
Intrmetco	3600	59	8⅝	9	+ ⅜
IBM	166	$292	288	292	+3½
Int Mogul	14019	$5⅞	5½	5⅞	+ ¼
Int Pipe A	3875	$15¼	15⅛	15¼	
Ipsco	433	$15⅞	15⅞	15⅞	— ⅛
Inv Group	25	$12½	12½	12½	
Irwin T A	3500	345	340	345	+ 5
Island Tel	233	$14	14	14	
Ivaco A	1400	$10⅞	10¾	10⅞	+ ⅛
IShasta	5500	126	123	126	+1
Joy Ind	5500	26	25	26	
Kndahr	4000	68	67	67	
Keith	23000	60	50	60	+5
Kent E	2200	25	25	25	
La Teko	4100	100	100	100	+1
Laco	901	31	31	31	
Lion Mn	8000	60	58	60	+1
LMC R	5000	14	12	12	
Logtng	7900	225	222	224	+4
LP Intl	24000	28	25	25	—3
MCP R	20600	130	118	118	—17
Makao	4000	31	31	31	—1
Marge	500	18½	18½	18½	
Mvrck	2000	116	115	115	
Mconel	6000	48	47	48	+1
Meston	3000	44	44	44	
Mid Amr	2400	26	26	26	
Mi—Lo					
450	120	120	120		
Mirmit	3000	43	40	40	
Mt Grnd	10500	200	195	197	+7
Mos Crk	19900	95	87	92	—3
Mtn Stat	5400	385	365	365	—15
Musto E	4600	190	185	185	—5
N Cinch	5500	163	156	160	—5
Nwcst	500	15½	15½	15½	—1½
N Frontr	5400	310	300	310	
Nw Min	13400	70	63	67	+7
Ni Cal	1000	$15¾	15¼	15¼	— ¼
Norco	2500	52	51	51	—1
Nthair	24300	315	305	305	—5
N Hart re	1160	18	18	18	
N Bulion	500	14	14	14	+1
Norwin	10000	70	62	69	+4
NRD Mn	2000	18	18	18	
Nu Engy	5800	360	350	350	
Nuspar	6700	26½	35	35	—1
Oxbow	3000	90	90	90	
Pac Cas	7300	42	37	41	+5
Pac Cyp	10600	103	99	100	
P Acher	93925	108	99	100	
Pthfndr	13500	39	39	39	+1
Perry R	3800	185	180	185	+5
Pine Bel	2000	17	15	17	
Piper	18500	505	465	500	+ 10
Plains P	2500	42	42	42	
Prince	2000	10	10	10	
Prism	49300	350	295	330	+31
Qtsino	1000	44	43	44	
Ramm	500	58	58	58	+2
Redfrd	22700	172	168	170	
Rhodes	22834	78	73	77	+1
Rio Plat	6000	39	38	39	—1
Robert	1000	70	70	70	—3
Sabina	2500	77	75	75	—1
Sna Res	2300	28	28	28	
S Jcinto	7000	37	34	37	
Seafrth	15000	32	30	31	+3
Secrtrt	4801	15	13	15	
Seneca	20200	77	75	75	—2
Sheba	3000	31	31	31	—2
Shield	500	46	46	46	
Silmil	2500	20	18½	18½	+ ½
Silvana	10150	250	235	245	+22
Slvrdo	1000	25	25	25	
S Christl	5000	36	36	36	
S Spring	3000	27	27	27	
S Shndrd	4700	52	52	52	
Skat Res	500	130	130	130	
Slocan	24375	50	48	50	+5
Sonc Ry	4000	24	23	24	
Stampd	875	450	450	450	+10
Suzie	2000	70	67	67	—1
Svdnev	2020	89	89	89	
Syn trc	4000	100	100	100	+5
TX Res	1500	16	16	16	
Tcoma	8500	70	70	70	
Terra	500	405	405	405	+5
Thor Ex	100	238	238	238	
Tint Slv	4000	70	65	65	
Torngn	11500	115	104	115	+12
Trnscit	5001	68	66	66	
Trc Res	2150	20	20	20	
Tricor	1300	25	23	25	
UCorp	500	23	23	23	
UFC	11500	16	14	16	
U Hrne	4700	190	180	185	+5
Un Rayr	500	38	38	38	
U Wstld	2800	153	150	150	
Vestor	8500	43	40	40	
Wlcm N	800	145	141	141	—4
W Rlng H	100	190	190	190	+5
Wn Wrn	20500	99	90	94	—5
Wndmil	1000	60	60	60	
Warrants and Rights					
Ambr wt	5000	29	28	29	+3
Ang wts	20400	52	44	50	+8½
Betina w	4700	29	29	29	
I Balfr w	1700	99	99	99	
Lion Wt	6500	7¼	7	7	
Mc pl w	36000	8	7	7½	+ ½
MCP Wt	9500	60	52	60	
mirmt w	1000	6	6	6	
P Cyp w	11500	14	13	13	
Rhod wt	27000	15	14	15	
Silv Wts	6000	65	58	65	+11
Suzie wt	20000	14	13	13½	—1½
Svn wts	17000	32	30	31	
INDUSTRIALS					
Ambsd	767	91	91

Boeing's bus bought

CHICAGO (AP) — United Airlines placed the biggest order in commercial airline history Friday by purchasing 30 Boeing wide-bodied jets for $1.2 billion rather than a rival fleet of European Airbuses.

United President Richard Ferris said the order is the first step in revitalizing the airline's aging fleet of 350 planes.

United is the largest domestic carrier in the U.S.

The plane will be the first new design by a U.S. manufacturer in a decade.

In addition to the 767s, which are not yet off the drawing board, Ferris said the company will order 30 additional 727-200's, bringing the total package to $1.6 billion.

The Boeing 767 seats 197 passengers and fills a gap between smaller planes and the jumbo jets. In competition for the order with Boeing was Airbus Industrie, a European consortium which also offered a custom-built plane to United.

THE EXCLUSIVE
"BLUE RIBBON"
Financial Package
from VICTORIA PUBLIC SAVINGS
Unlimited no charge chequing
Special chequing account overdraft protection to $500 (subject to approval)
"Earns interest too!"
NO MONTHLY CHARGE
VICTORIA PUBLIC SAVINGS Credit Union

Owners of smaller businesses... we provide:

- Financial assistance
- Management counselling (CASE)
- Management training
- Information on government programs for business

Can we help you?

See our Representative
BRIAN McKENZIE
at: SOOKE MOTEL, Sooke
on: JULY 18th

See our Representative
PETER MASON
at: WESTWIND MOTOR INN Langford/Colwood
on: JULY 19th

FEDERAL BUSINESS DEVELOPMENT BANK
850 Fort Street, Victoria, B.C. (385-3375)

Options

Closing prices of all traded options. Sales unit is 100 shares. (Trans-Canada options combine Montreal and Toronto exchange option trading):

Options		Vol	Int	Last	Close
Abitibi	Feb $15	30	73	120	$14¼
Abitibi	Feb $17½	6	28	$2⅞	$14¼
Abitibi	Aug $10	10	71	$4⅜	$14¼
Abitibi	Aug $12½	22	167	185	$14¼
Abitibi	Nov $10	6	47	$4½	$14¼
Abitibi	Nov $15	34	181	90	$14¼
Abitibi	Nov $17½	21	386	$2¼	$14¼
Alcan	Feb $30	1	73	$3⅞	$31
Alcan	Feb $32½	3	62	$2½	$31
Alcan	Aug $27½	2	73	$4	$31
Alcan	Nov $32½	11	239	190	$31
Asama	Jan $15	2	370	$6	$19⅛
Asama	Jan $20	7	118	$3¼	$19⅛
Asama	Jan $17½	1	165	$7⅝	$19⅛
Asama	Jan $17½	5	274	$4⅝	$19⅛
Asama	Jul $15	25	137	$4⅝	$19⅛
Asama	Jul $12½	2	190	$6⅞	$19⅛
Asama	Oct $15	31	622	$5¼	$19⅛
Asama	Oct $20	160	739	$2⅝	$19⅛
Asama	Oct $17½	2	433	$7¼	$19⅛
Asama	Oct $17½	11	379	$3⅞	$19⅛
Bell Can	Feb $60	3	70	100	$57¼
BCdn Nt	Feb $17	30	128	85	$16¼
Brscn A	Feb $15	1	101	$2⅛	$16⅜
Brscn A	Feb $17½	10	208	95	$16⅜
Brscn A	Nov $17½	151	367	60	$16⅜
Bk Mtl	Feb $20	10	59	$3¾	$22⅝
Bk Mtl	Feb $22½	2	481	$2	$22⅝
Bk Mtl	Aug $20	26	266	$2⅝	$22⅝
Bk Mtl	Aug $17½	14	124	$5	$22⅝
Bk Mtl	Aug $22½	80	313	60	$22⅝
Bk Mtl	Nov $17½	20	518	$5	$22⅝
Bk Mtl	Nov $22½	2	257	145	$22⅝
CP Ltd	Aug $20	7	815	15	$19⅛
CP Ltd	Nov $17½	20	187	$2½	$19⅛
Dom MJul	$70	5	15	$17½	$87
D Pete	Jan $65	2	69	$10	$67⅞
D Pete	Jan $70	10	175	$8	$67⅞
D Pete	Jul $40	5	21	$27¼	$67⅞
D Pete	Jul $55	1	46	$12½	$67⅞
D Pete	Jul $60	16	261	$8	$67⅞
D Pete	Jul $65	60	255	$3¾	$67⅞
D Pete	Jul $70	16	387	50	$67⅞
D Pete	Oct $55	13	147	$15⅞	$67⅞
D Pete	Oct $60	25	317	$10⅞	$67⅞
D Pete	Oct $65	6	262	$7¼	$67⅞
D Pete	Oct $70	8	266	$5	$67⅞
Ho OA	Jan $40	10	35	$5¾	$43⅜
Ho OA	Jan $45	9	43	$3⅛	$43⅜
Ho OA	Jul $35	5	12	$7½	$43⅜
Ho OA	Jul $40	22	100	$3¾	$43⅜
Ho OA	Jul $45	4	121	15	$43⅜
Ho OA	Oct $45	67	199	$2⅝	$43⅜
Husky	Jan $45	9	17	$4½	$42½
Husky	Jan $50	9	103	$2⅞	$42½
Husky	Oct $45	18	73	$3⅛	$42½
Husky	Oct $32½	2	67	$10½	$42½
IOil	AAug $20	5	929	30	$18⅞
IOil	ANov $20	21	1220	100	$18⅞
MB Ltd	Aug $20	5	353	50	$19
MB Ltd	Nov $20	2	323	120	$19
MB Ltd	Nov $17½	39	194	$3	$19
Moore	Feb $35	3	65	$4	$38
Moore	Aug $35	4	58	$3⅛	$38
Moore	Nov $40	3	107	115	$38
Mas F	Aug $12½	4	198	40	$12¼
Mas F	Nov $15	1	79	50	$12¼
INCO	AFeb $20	20	332	125	$17⅞
INCO	AFeb $17½	10	97	$2¼	$17⅞
INCO	AAug $17½	7	289	90	$17⅞
INCO	ANov $20	1	397	65	$17⅞
INCO	ANov $17½	1	328	175	$17⅞
NorcnFeb	$15	10	442	$2⅞	$16½
NorcnFeb	$17½	50	549	145	$16½
NorcnAug	$15	112	993	150	$16½
NorcnAug	$20	101	466	15	$16½
NorcnAug	$12½	5	143	$4	$16½
NorcnAug	$17½	242	3860	30	$16½
NorcnNov	$15	37	997	$2½	$16½
NorcnNov	$17½	231	2067	90	$16½
Noran A	Feb $25	10	59	$5	$28⅜
Noran A	Feb $27½	9	75	$3⅛	$28⅜
Noran A	Aug $25	7	56	$3¼	$28⅜
Noran A	Aug $27½	13	125	100	$28⅜
Noran A	Nov $22½	1	22	$5½	$28⅜
Noran A	Nov $27½	5	65	$2⅛	$28⅜
Nor TelJan	$30	5	90	$3¼	$32¾
Nor TelOct	$32½	2	38	150	$32¾
Pac P	Feb $35	11	59	$6½	$40¼
Pac P	Feb $40	7	54	$3½	$40¼
Pac P	Aug $35	20	104	$5¼	$40¼
Pac P	Aug $40	53	433	160	$40¼
Pac P	Nov $35	15	165	$5⅞	$40¼
Pac P	Nov $40	35	322	$2⅞	$40¼
Rov Bk	Jan $35	4	108	100	$33⅞
Rov Bk	Jul $30	10	63	$3¾	$33⅞
Rov Bk	Oct $30	5	296	$4½	$33⅞
Shell C	Feb $12½	2	27	$3	$14¼
Shell C	Aug $15	18	228	25	$14¼
Sflco	AAug $25	5	288	65	$25¼
TrC PL	Feb $15	3	27	125	$15⅛
SegrmJul	$25	2	34	100	$26⅛
SegrmJul	$22½	1	12	$3¾	$26⅛
SegrmOct	$25	1	84	$2¼	$26⅛
Total volume	2017.				
Total open interest	45084.				

VICTORIA GLASS WINDOW REPAIRS
388-4811 360 Bay
6-16x

Mutual funds

TORONTO (CP)—Recent prices of investment funds supplied by The Investment Funds Institute of Canada Friday. They are the net asset value per share or unit (NAVPS) last circulated by the fund in accordance with its pricing practice as contained in the prospectus of the fund. n—no sales charge, x — U.S. Fund, y — delayed NAVPS, xd—ex-dividend.

Institute Members		Scotiafd Mtg	1.01
AGF Group		**United Bond Share**	
Amer Grwth	5.28	yRovFund	6.85
Cdn Gs Egy	19.98	yRovFnd inc	5.04
Cdn Sec Gth	6.45	**Universal Group**	
Cdn Trusteed	4.64	Equity	10.33
Corp Invest	6.23	Income	5.14
Corp Inv Stk	6.42	Resource	5.22
Gwth Equity	9.70	**Non-Members**	
Japan	13.74	yAssoc Inv	6.28
nMoney Mkt	10.00	Beaubran	4.29
Special	4.99	**CSA Mgmt Gr**	
All Canadian Grp		Goldfund	4.70
Compound	6.84	Goldtrust	2.83
Dividend	7.28	**Canasex Gr**	
Northn Egy	4.49	yBond	9.56
Revenue Gth	4.26	Fund	11.06
4000	4.79	Internatnl	8.60
Bolton Tremblay		yMortgage	10.26
Cda Cumul	7.68	Capital Grth	12.21
Equity	6.01	xChase	6.43
Internatnl	8.02	ynComCp Mg	10.14
ynN A Trst	10.00	**Desjardins Gr**	
yPld Resourc	5.25	yCanadian	8.15
yTaurus	8.35	yHypotheq	4.38
Calvin Bullock Gr		yInternatnl	8.76
Acrofund	1.46	yObligatns	5.22
Banner Fund	5.34	yQuebec	4.10
CIF	4.65	yPEP	2.15
Cambridge Group		nvSpec	6.50
Intl Energy	2.84	**Dixon Krog Gr**	
Intl Growth	5.07	Dixonn Krog	7.51
Intl Income	3.75	Heritage	2.32
Nat Res Gth	4.52	Vanguard	7.71
Univest	6.27	**Dreyfus Group**	
Growth	7.72	Inc	12.50
Cog Inv Group		Internatnl	15.70
ynCo-opera	10.72	yDomin Comp	8.50
ynLdmk GF	11.07	nExecutv Can	6.88
Confed Group		ynExecutv Intl	1.64
Dolphin Eqty	5.45	xFid Trend	23.82
yDolphin Inc	5.14	nFst Cn Mtg	10.42
yCundill Value	5.13	Fiscon Fund	5.79
Eaton-Bay Group		nHarverd	8.93
Commwth	18.29	**Industrial Gr**	
Growth	11.37	Indust Amer	2.87
Income	4.56	Indust Div	5.81
Internatnl	12.03	Indust Eq	8.59
Leverage	5.58	Indust Gth	5.51
Venture	5.63	Indust Incm	10.60
Viking	5.49	Indust Pens	20.24
Guaranty Trust Gr		ynJones Hewrd	5.03
ynInv Equity	7.96	**Keystone Gr**	
ynInv Income	4.23	Cus K-2	5.29
ynMortgage	10.46	Cus S-1	17.55
Guardian Group		Cus S-4	4.90
Enterprise	1.00	Polaris	3.50
GIS Comp	12.85	xLex Rsrch	14.77
GIS Income	3.53	xManhatn	2.68
yGwth Fnd	12.08	Marlborough	6.42
North Amer	4.82	Natrusco	14.01
Mutual Acu	6.16	**NW Group**	
Mutual Inc	5.07	Canadian	4.97
Sec Income	9.55	Equity	8.90
World Equity	6.77	xOne Wm St	14.59
Investors Group		xOppenhmr	6.09
yDividend	7.13	**Pemberton Gr**	
yGrowth	11.28	nPacific Div	6.13
yInternatnl	6.73	nPacific Ret	5.22
yJapan	13.68	nPacific US	5.31
yMortgage	5.01	**PHN Group**	
yMutual	5.47	yBond	10.84
yProvidt Stk	5.42	yCanadian	9.72
yRetiremnt	6.07	Fund	19.46
Planned Invest Gr		yPooled	32.20
Cda Cumul	7.68	nyRRSP	14.27
yPld Resourc	5.25	**PMF Managmnt**	
yTaurus	8.35	nPension Mu	7.63
Pret et Revenu Gr		nXanadu Fd	5.06
American	10.87	nPutnam	10.74
Canadien	6.78	**Sterling Group**	
Fonds H	5.01	Equity	6.26
Retraite	7.31	xTech	8.36
Principal Gr		Temple Gth	17.67
Collective	8.02	**Trans Canada Gr**	
Growth	5.37	A	5.31
Venture	4.66	C	10.92
Prudential Gr		Special	4.30
Growth	6.21	**United Group**	
Income	5.27	yAccumula	4.01
Savings Investmnt		yAccumula R	4.54
yAmerican	10.87	yAmerican	1.68
yCanadian	6.78	yCont Mortg	5.19
yH Fund	5.01	yHorizon	2.95
yRetiremnt	7.31	ySecurity	4.65
Scotiafund Gr		yVenture	3.04
Scotiafund	.98	yVenture Ref	4.66
		Western Grth	5.53

Alberta

Complete tabulation of Friday transactions. Quotations in cents unless marked $. Net change is from previous board-lot closing sale.

Stock	Sales	High	Low	Close	Ch'ge
Abacus pfd	50	$82	82	82	+2
Acroll	500	130	130	130	—1
Antares	1000	90	90	90	—5
Barons	64750	34½	30	30	+2
Bashaw	2000	9	9	9	—1
Can Obas	2000	245	245	245	
Clearport	9900	250	245	250	+10
Commercl	19501	62	59	62	+3
Concept	200	415	415	415	+15
Conventur	11300	$7	6⅝	6¾	
Cree Lake	700	300	300	300	
Duke	5100	18	18	18	
Helgena	2500	125	120	125	
Kinfla	3500	125	120	120	—5
Lariat	6500	99	99	99	
Matrix	1100	50	50	50	
Missi Islnd	3500	90	90	90	—5
Multiple Mng	500	25	25	25	
NRG	700	360	360	360	
N FortyFour	500	56	6	6	
North Cont	8500	6	5½	5½	—½
Northrim	10500	100	95	98	+4
Oilex	200	225	225	225	
Omega	1000	290	290	290	
Peregrine	200	115	114	115	+5
Radial	1000	23½	23½	23½	—½
Rio Alto	2900	265	260	260	—35
Seagull	1817	390	385	385	
Sparrow	700	100	100	100	+5
Troy	12600	225	200	225	+15
Univ Expl	3400	225	215	225	+10
Univ Uran	2744	305	295	305	+5

Total sales: 182,062

Argus top spots to Black, Davis

TORONTO (CP) — Conrad Black, 33, and outspoken Nelson Davis, 72, have taken over the top executive posts at Argus Corp., the powerful holding company which controls such Canadian giants as Massey-Ferguson Ltd. and Dominion Stores Ltd.

Davis, a long-time adviser and friend of the Black family, takes over as chairman while Black becomes president and chairman of the executive committee.

Gone from the board in the executive shuffles announced today are Col. Maxwell Meighen, 70, appointed chairman following the death of J. A. (Bud) McDougald last winter, and Alex Barron, 59, president of Canadian General Investments Ltd.

McDougald was chairman and president of Argus at the time of his death. Canadian General Investments holds 26.5 per cent interest in Ravelston Corp, which the Blacks have been seeking to obtain.

Ravelson is the private holding company that controls Argus.

In a brief statement announcing the changes, Argus said Meighen and Barron have retired but will continue as directors.

Barron had been Argus executive vice-president, a post given to Dixon Chant in the shuffle.

Other moves saw Maj.-Gen. Bruce Matthews, 68, removed as president and chief executive officer to become deputy chairman of Argus under Davis, who is also chairman and president of N. M. Davis Corp.

H. N. R. Jackman is listed as a vice-president, Harry Edmison as secretary and James Wright as treasurer in the new board.

The shifts follow the surprise takeover of Argus by Conrad Black and his brother, Montegu Black, 37. While Montegu was not involved in the latest Argus moves, he was elected president and director earlier this week of Ravelston, the vehicle the Blacks used to wrestle control from the Meighen interests.

The Blacks currently hold 96 per cent of Argus bu the price they paid has not been made public.

The changes were not unexpected. Davis was probably the most outspoken of the public figures involved in the takeover bid.

At one point in the battle, he was critical of the Meighen interests in Argus, saying the Meighens believed they owned the company.

"Without consulting anyone, they put themselves in all the important posts . . . The Black boys called me right after McDougald died. I told them bide your time, bite your lips and these guys will dig their own graves."

Conrad, an historian and author as well as a successful entrepreneur, has long been mooted as McDougald's heir apparent. He is co-founder and chairman of Sterling Newspapers, Ltd., which he established using bank loans and profits but no family money. Sterling now owns 19 newspapers and 10 printing plants.

STELCO APPOINTMENT

D. T. LEAKER

The appointment of D. T. Leaker as General Marketing Manager, Western Region, has been announced by W. K. Grundy, General Manager, Western Region, The Steel Company of Canada, Limited. Mr. Leaker was formerly Assistant General Marketing Manager, Western Region.

...

Iacocca firing confirmed

DETROIT (AP) — Lee Iacocca has been fired as president of Ford Motor Co. little more than a year after his 32-year rise through the ranks of the world's second-largest auto-maker was derailed in a corporate shakeup that was first rumored Thursday.

Ford's board of directors voted unanimously Thursday to remove Iacocca from the presidency of the auto company, said William Clay Ford, one of the firm's top executives and brother of board chairman Henry Ford II.

Iacocca could not be reached for comment. But the industry publication Automotive News quoted him as saying: "There was no reason. He (Henry Ford II) and Bill (Ford) and I sat there and he just said he came to that conclusion and that's it."

Datsun Fiesta go up

DEARBORN, Mich. (AP) — Ford Motor Corp. said Friday it is raising the suggested retail price of its German-built Ford Feista subcompact car four per cent to $4,141 from $3,958.

The automaker said the new price takes effect in the U.S. on Monday.

—

DETROIT (AP) — Nissan U.S.A. said Friday it is raising retail prices for its Datsun passenger cars an average $187, or 3.7 per cent, effective July 17.

The company also said it is increasing the price of factory options of all models by an average of 3.7 per cent.

BROWN BROS. on BLANSHARD
APPOINTMENT

The Management and Staff at BROWN BROS. on BLANSHARD wish to welcome
JIM MASSEY
to their Real Estate and Appraisal Division as a Residential Specialist. Call Jim at 385-8771 (anytime) if you are contemplating buying or selling.
"People helping People" since 1918

TROJAN F — 32
Flying bridge. Built 1974 and in excellent condition. Only 140 hours on twin Chryslers, new in 1976. Hydraulic trim tabs, electric galley, H and C press. water with shower, VHF and much more. Will consider smaller boat, luxury car or real estate trades.
Gypsy Yacht Sales
ASKING $53,900
for further information call
David Carere
227 Harbour Rd., Sidney
656-5591

RRSP TRANSFERS
9%
If you are not getting all these benefits, transfer to the BEST* plan. It's simple, and interest is calculated from the date of deposit.

- No Fees
- Interest calculated daily.
- Interest paid and compounded quarterly.
- Withdrawable anytime.
- Quarterly statements.

WESTCOAST SAVINGS
*Begin Earning and Save Taxes

BROWN BROS. ON BLANSHARD
APPOINTMENTS

NORMAN A. PIMLOTT, C.L.U.
Life Insurance Specialist
Norman is an active community worker and has many years of experience in financial planning and life insurance consulting. He is a chartered life underwriter and is available for appointments at 385-8771 (anytime).

GORDON C. MUNRO, A.A.C.I., R.I. (B.C.)
Mortgage Specialist
Gordon has 20 years' management experience in the mortgage field in Victoria. Phone him regarding residential or commercial mortgages in both private and conventional funds. 385-8771 (anytime).

ROBERT BRUMBY
Commercial General Insurance Specialist
Bob has 15 years' general insurance experience and is an accounts executive in the insurance department. He welcomes the opportunity to be of service to the Victoria and District business community. Phone him at 385-8771 (anytime).

The Management and Staff at Brown Bros. on Blanshard extend a sincere welcome to Messrs. Pimlott, Munro and Brumby on their recent appointments to the company. In celebrating 60 years of service to Greater Victoria and Vancouver Island residents, Brown Bros. offers its present and future valued clients expanded services in the various departments, viz:—
REAL ESTATE — Sales, Mortgages, Appraisals, Property Management, Rentals.
INSURANCE—General, Homeowners, Commercial, Marine, Auto., Business, Life.
"PEOPLE HELPING PEOPLE"
1121/1125 Blanshard Street "SINCE 1918" 385-8771 (anytime)

OCEAN VILLAGE
LAST CHANCE! TO SELECT YOUR HOME IN BEAUTIFUL HARBOUR MANOR
OCEANFRONT SUITES
3 MONTHS FREE RENT IN FIRST YEAR! for a limited time!

- Unique ocean front suites in quiet, secluded salt water cove.
- Full appliances, wall-to-wall carpet, drapes and cablevision.
- A few choice suites left, all ocean view, some wood burning fireplaces.
- Waiting list for this adult oriented complex will commence July 30.

VIEWING BY APPOINTMENT ONLY . . . CALL 642-5254 ANYTIME!
7-14

'Stocking' tells a tale

The white Christmas stocking decorating the *Dryso's* bow is a very important marking and in no way related to the festive season. It informs all concerned that the ship has a bulbous bow and the accompanying numerals shows the distance the bow extends outwards below the waterline.

This information is important to people engaged in docking the vessel including tugboat captains, who may have occasion to run close under the ship's bow.

According to shipbuilding authorities, the bulbous bow delays the onset of the ships bow wave when it is moving, thus lessening the water resistance to the ship, thereby allowing about 5 per cent less horsepower to propel the vessel.

The 31,000-ton vessel of Norwegian registry, which was in port earlier this week taking on woodpulp, returns Sunday to Ogden Point from Port Alice to reload the containers she unloaded here last Monday before taking on cargo both here and at the up-Island port.

The ship is expected to sail the same evening for the U.S. eastern seaboard where she will be operating between there and Europe.

□

The cruise ship *Pacific Princess* is scheduled to arrive at Ogden Point docks at 2 p.m. Wednesday from Juneau. The ship will depart for Vancouver at 1 a.m. Thursday.

Another regular cruise ship vistor here during the Alaska cruising season, the *Royal Viking Sky*, will put into Ogden Point at 8 a.m. Thursday for an eight-hour stopover. The ship is enroute to Juneau from Los Angeles.

□

Victoria's Chamber of Commerce will shortly bring out a pamphlet designed to help visitors arriving here in their own boats find their way around the area.

The ooklet will include emergency telephone numbers such as police, fire, and hospitals. It will also have information regarding boat repairs, and marine suppliers.

The chamber plans to place the booklets for the boaters near the customs office, and they will also be located at the Victoria tourist information centre on the causeway.

□

The Canadian Coast Guard icebreaker *John A. Macdonald* left her Dartmouth, N.S. base Wednesday for her longest trip yet to the Canadian Arctic.

Captain George Yarn said it might be as late as December before the icebreaker returns to base.

During the voyage to the easten and high Arctic, the vessel will travel more than 25,000 nautical miles delivering supplies, doing hydrographic work and providing escort through ice for shipping.

Canada's newest icebreaker, the *Pierre Radisson*, to be based at Quebec City, will join the Macdonald in the Lancaster Sound area to support shipping at the end of the season.

The *Pierre Radisson* left Victoria Monday for Point Barrow, Alaska. From there she will follow the Northwest Passage to the eastern Arctic.

□

Marine Industries Ltd. of Sorel, Que. earlier this week launched the third of three 10,000-ton tankers it has built for the Cuban state shipping line for a total of $30 million.

MARINE NEWS
By JIM BRAHAN
Colonist Marine Reporter

Colonist photo by Ian McKain

Marking's message important

The "5 de Septiembre" will be used to transport petroleum products in the Caribbean.

□

Canadian National Railways announced Monday that the first shipment of grain is now on its way to the northern Manitoba port of Churchill.

CNR noted it also plans to move about 1,250 carloads of grain to the port each week, beginning July 23.

This year's target for grain moved through Churchill is 32 million bushels with the first ship of the season expected to arrive about July 25.

Well, well

CALGARY (CP) — Norcen Energy Resources Ltd. said Friday it had a Nisku oil discovery in the border area of the West Pembina area of west-central Alberta.

The Norcen well is located about three kilometres west of the company's previously announced discovery.

—

TORONTO (CP) — Chieftain Development Co. Ltd. of Edmonton and Texaco Canada Inc. of Toronto have announced a natural-gas discovery in the Hythe-Elmworth area of west-central Alberta.

The well was drilled in mid-1977 but no information was released until now.

New jobs soon

TORONTO (CP) — Weetabix of Canada Ltd. says about 60 jobs will be created early next year in Cobourg, Ont., when the company completes a $4-million plant to produce cereal made from Canadian wheat. For the last 10 years the company has been shipping the raw material to England and importing the finished product back into Canada.

Savings bonds gone July 31

OTTAWA (CP) — Sales of the 1977-78 Canada Savings Bonds issue will be halted at the close of business on July 31, Finance Minister Jean Chretien announced today.

Chretien said in a news release that persons wishing to purchase the series must have completed application forms in the hands of sales agents on or before that date.

A Bank of Canada spokesman said sales of the 1977-78 bonds to date are about $2.8 billion, with nearly all of those sold by Dec. 31, 1977.

There have been 1.8 million applications for the 1977-78 bonds, about 525,000 of the purchases through payroll savings plans for a value of $693 million.

Sales of the 1976-77 issue were valued at $2.169 billion.

Total value of Canada Savings Bonds outstanding as of July 12 was $17.701 billion.

Chretien said the government will be offering a new series of bonds in October with details to be made public in September.

Shares bought

MONTREAL (CP) — Union des Assurances de Paris, France's largest insurance company, has acquired a 35-per-cent interest in Groupe Commerce, a Montreal-based general insurance company. Financial terms of the transaction, which took place June 30, were not disclosed.

Risk Management

The effective management of business risk requires a mutual committment between broker and client.
Only such a relationship will result in intelligent and timely response to risk.
Our approach is practical risk management, without the traditional bias towards insurance purchase.
Let our risk management work for you - today.

HARBORD INSURANCE
VICTORIA • VANCOUVER • CALGARY • EDMONTON
MEMBERS OF Assurex INTERNATIONAL

EXPANSION OF THE ROYAL OAK SHOPPING CENTRE
PROFESSIONAL BUILDING OFFICE SPACE AVAILABLE FOR
SPECIALTY STORES LAWYERS
TRAVEL AGENCY DENTISTS
INSURANCE/REAL ESTATE
FINANCIAL INSTITUTIONS
ARCHITECTURALLY-DESIGNED, MODERN two-storey building with elevator service. Doubling existing number of stores to a total of 35.
Please contact Leasing Office 479-2313
7-13x

the Permanent
GROWING WITH CANADA SINCE 1855
CALL US AND COMPARE OUR
FIRST MORTGAGE LOANS
AT
10¼%
FOR A 1-YEAR TERM REPAYABLE ANYTIME WITHOUT PENALTY OR BONUS
INVESTING IN BRITISH COLUMBIA SINCE 1892
the Permanent
Canada Permanent Trust Company
Canada Permanent Mortgage Corporation
We'll always be here to help you make it.
1125 Douglas Street, Victoria Phone 386-1361
7-14x

TWO FACES OF SUCCESS

mazda RX-7
Once in a decade, a great sports car arrives to define, and redefine the sports car tradition. The Mazda RX-7 is such a car and offers performance you cannot buy in any other car at its price. A truly outstanding sports car that outruns the Datsun 280-Z and the Porsche 924.
$8673
pacific mazda PEUGEOT
810 JOHNSON CORNER OF BLANSHARD
385-1451
mazda GLC DELUXE HATCHBACK
A great many people are discovering the GLC as being a great car for many reasons. Sample GLC's 1300cc four cylinder engine power, interior release hatchback, Great big windows and great 39 m.p.g. city, 50 m.p.g. highway economy. You'll find a lot of reasons for owning Mazda's great Little Car.
$4378
7-14

GOLDEN ACCOUNT 180 day Term 9⅛%
VICTORIA PUBLIC SAVINGS Credit Union

COLONY MOTOR INN
MORRY STEARNS AT THE PIANO BAR
385-2441 6-10
COACHLIGHT ROOM

ANOTHER Happy Mazda Owner

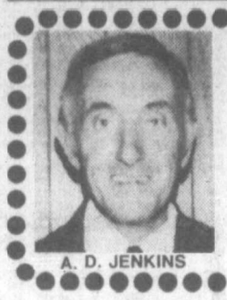

A. D. JENKINS
As General Manager of Sidney Movers & Storage Ltd. for the past ten years along with the fact I drive between 20,000 to 25,000 miles per year, I have found over the past six years Mazda cars have provided me with unsurpassed economy and service. At the present time I am negotiating the purchase of my seventh Mazda.
7-15x

pacific mazda PEUGEOT
810 JOHNSON CORNER OF BLANSHARD
385-1451

Windsor
PLY IT— YOU'LL LIKE IT!
PREFINISHED DOORSKINS
18x80x⅛
20x80x⅛
EACH 85¢
ASH, BIRCH and OAK
Prefinished or unfinished
HARDWOOD CABINET DOORS
Ideal for vanities, kitchen additions, picture frames or cabinets of any kind.
VARIOUS SIZES
4.49 to 5.95 ea.
CEDAR KILN DRIED
CEDAR V-JOINT
⅝x4 22¢ lin. ft.
⅝x6 32¢ lin. ft.
5 - 6 - 7 ft. lengths
SPECTRA-TONE ACRYLIC LATEX STAIN
6.95 Per Gallon
ARBORITE FORMICA
4x8x1/16
Teak Walnut
Butcher Block
Marbles
18.95 sheet
CUTTINGS 2x4x1/16 2.49 ea.
4x8x¼
G2S
ALMECIJA
9.95 Ea.
South American hardwood similar to birch

SUNDECK COATINGS
covers up to 200 sq. ft.
68.95 Kit
DECORATOR PANELS
Ideal for kitchens, bathrooms or playrooms. Soft toned wallpaper patterns in 4x8x4m sheets. We bought seconds to keep the price down.
5.95 Ea.
KIT INCLUDES
2½ gallons neoprene
2½ gallons hypalon
1 gallon thinner
rubber chips
polyester tape

GLIDDEN PAINT
White
Latex or oil base for interior or exterior use.
6.99 Gal.
Windsor Plywood
CHARGEX VISA mastercharge
DOWNTOWN VICTORIA
3032 JUTLAND
PHONE 386-8222
CENTRAL SAANICH
2120 KEATING X RD.
PHONE 652-5632
OPEN SUNDAYS
WINDSOR THE PLYWOOD PEOPLE

Personnel probe to cost $5,000

Victoria city council has appointed a Vancouver consulting firm to do a study on the city's personnel department.

The evaluation will be made by G.H. Newhouse and Associates Ltd. at a cost of $5,000.

Ald. Larry Ryan, chairman of city council's personnel committee, said he was opposed to the study because it would harm staff morale.

"I'm totally opposed to this; I find it abhorrent," Ryan said.

But Mayor Michael Young told council an outside consultant would have a more objective view. Young added that Newhouse had done an excellent study a couple of years ago on the city's personnel department.

He said that for several years now, the personnel department's role had been questioned by some aldermen and wanted to "clear away once and for all any doubts about what the function is."

In other business, city council cut in half a recommended grant to the Victoria Shamrocks.

Last week, city council's finance committee recommended that the lacrosse team be given a $1,100 grant to offset expenses the club will incur during its stay in Edmonton for the Commonwealth Games next month.

Council eventually approved a $500 grant.

—CP

This whale's just for fun

Campers at Everton, northeast of Guelph, Ont., enjoy rousing good time on 65-foot-long 'whale'. Actually, it's partially inflated water storage tank donated by B.F. Goodrich Co. of Kitchener.

POLICE FIRINGS THREAT

MONCTON, N.B. (CP) — City council is prepared to fire its entire 110-man police force unless the police union halts its opposition to a planned change in police patrol procedures, Mayor Gary Wheeler said Friday.

"Recent amendments relative to the municipalities of New Brunswick have empowered the mayor to declare an emergency," he said at an afternoon news conference. "I am prepared to do so if the situation reaches the intolerable level."

Local 490 of the Canadian Union of Public Employees, representing the Policemen's Protective Association here, was harsh in its criticism of Wheeler's remarks.

The union has been without a contract with the city since Dec. 31, 1977.

Provincial COURT

A Greater Victoria man was fined $75 in Victoria provincial court Friday by Judge Frederick Green after pleading guilty to possession of a weapon endangering people and property.

Dennis Buchner, 18, of 2882 Jacklin Road, was charged March 30 after he used a pellet gun to shoot at a dog and a propane tank.

Court was told that one of Buchner's shots was apparently aimed at a propane tank across the street but instead the pellet lodged in the inside of a passing automobile, just behind the driver's head.

Green also ordered Buchner's pellet gun confiscated.

●

Judge Green ordered a summons issued to the director or manager of Budget Rent-A-Car in Victoria after representatives of the firm failed to show up at court to face charges under the Motor Vehicle Act.

●

Bloice Enman, 26, pleaded guilty to three counts of violating the motor vehicles act.

Court was told that on July 6 Enman led police on a chase from Victoria to the McDonald Park area of Central Saanich. Enman had blood alcohol readings of .37 and .35.

Green sentenced Enman to a total of 15 months in Wilkinson Road jail and ordered him to serve a year's probation, abiding by any alcohol or life skills therapy as directed by the probation officer.

●

A British citizen illegally in Canada was sentenced by Judge Green to 45 days in the Wilkinson Road jail. Floyd Mueller was arrested July 8 after a visitor from Maryland told police Mueller had taken his backpack, cooking utensils and some clothing.

The visitor said he was sharing his room in the City Centre Motel on Douglas Street with Mueller.

The articles were returned to the visitor after Mueller was arrested in a youth hostel with the items in his possession.

Mueller would have to face an immigration hearing soon, court was told.

●

Brian Shaw, 27, of 1235 Pandora Street, was sentenced to five consecutive days in Wilkinson Road jail after he was arrested recently for kicking in a window of the Mt. Everest restaurant on Government Street.

Court was told Shaw would be seeking employment in the bush, and that he had found it difficult to function in an urban setting.

●

A Greater Victoria man, Robert Gray, was given a suspended sentence on a charge of having a dog at large after he explained to Judge Green how one of his dogs managed to wriggle loose from its pen.

Gray said the dog was half fox and half miniature collie, and squeezed through a professionally-built fence.

"How much did you pay for the dog to be released (from the pound)?" Green asked.

"Sixty-two dollars," Gray replied.

Green then gave the man a suspended sentence.

OPEN
2531 MAYNARD
University
FRI., 6-9 AND SAT., 1-4

A genuine low cost executive home in the popular Cadboro Bay area. This home features all the comfort and conveniences required by the professional family. A superb home on superb property. MLS 32811. Asking $92,500.

Your Host
CHUMMY CRABBE
388-5555 (24 hrs.) 7-15x 479-7998 (Res.)

A.H.O.P.
SINGLE FAMILY HOMES
CENTRAL SAANICH
From **$45,000** from $200 per month and $1,250 down payment
OPEN TO VIEW
Saturday and Sunday 2-5 p.m.
Tiffany Place (off Lochside Drive)
J. DUNCAN HOLDINGS
Don King
477-5554 7-14x 658-8846

VERY ATTRACTIVE FAMILY HOME
OPEN HOUSE
SAT., SUN., 1 P.M. - 3 P.M.

Tastefully decorated 3 bedroom home; three bathrooms, rec room with bar and fireplace; extra bedroom or den and workshop downstairs; cul-de-sac location with pleasant views; nice surrounding homes. Recent price adjustment to $69,900 — still open to offers as house must be sold. Don't miss us at

583 MELBA PLACE MLS 33540
JEFF POLLITT 385-7263 — PAUL BREGG 383-9865
Cedric Steele Realty Ltd.
388-6258 7-15

OPEN HOUSE
6326 RODOLPH ROAD
FRI. 6:30-9 p.m. SAT. 1:30-4 p.m.

This new quality built home sits on a half acre lot with loads of room for a tennis court and a swimming pool. As for those who don't play tennis or swim, they can enjoy the views of farmland and mountains. Inside this 4-bedroom home you will find a sunken living room off a very large kitchen with eating area and so much more that you must see to appreciate. Realistically priced at $148,000. MLS.

386-6331 JOHN MacDONALD 384-9160
386-6331 BILL LATIMER 656-2355

A. E. LePAGE — WESTERN LTD. REALTOR — "The name friends recommend to friends" 7-15

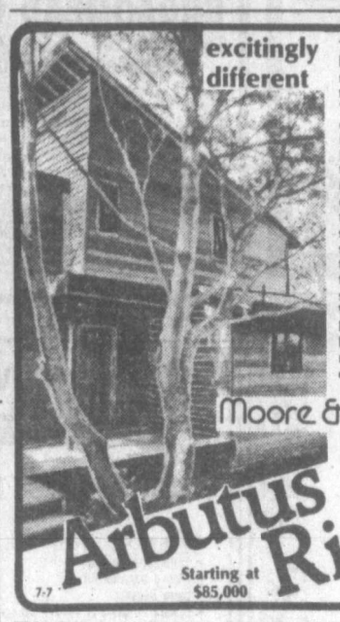

These five cedar-built homes fit their rocky treed settings to perfection. Vaulted ceilings, custom teak kitchens, solid fir beams, ceramic tiles, skylit bathrooms; architect-designed living patterns resulting in sophisticated lifestyle that permits time for leisure activities. Only 3 left, so view today at Woodway and Rockcrest in the Rockheights area minutes from town centre.

Moore & Campbell
Designer/Builder Co. Ltd.
384-2131
Arbutus Ridge
Starting at $85,000 — open 2-5 daily
7-7

NEW
Engineered Homes
IN
CEDAR SHORES
AT
JAMES ISLAND RD. & LOCKSIDE DRIVE
BY THE SHORES OF SAANICHTON BAY
A country atmosphere just 20 min. to downtown Victoria.

Just $64,900 for this 1,138 sq. ft. 3 bedroom home. Only a few steps to the main living area, a full basement with grade level access to very large back lot.

A Super Seaview from this extra large wraparound sundeck, spacious (1,414 sq. ft.) 3 bedroom, basement home, separate dining room plus large nook area off the kitchen, still time to choose your interior color styling. $84,900.

$66,500 — Could be 4-5 bedrooms. The main floor has 3 bedrooms, bath and one half. Large kitchen with nook area opening onto semi-covered sundeck. The full daylight basement has room to develop 2 bedrooms, rec room, bath is roughed-in, laundry and workshop area. Grade level entry from side lot.

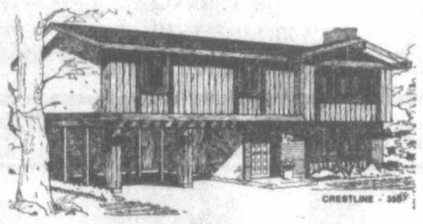

This is what Cedar Shores is all about. Set on a large lot (100' x 100') amongst mature cedar trees, shake roof, full cedar siding. The sundeck is the full length of the house at the rear plus the dining room end facing the sea. Post and beam with natural cedar ceilings in main living area. Finished rec room. $89,900.

This is our show home, completely decorated with wall paper and built-ins. 1,272 sq. ft., 3 bedroom, basement, double carport and extra large sundeck. $69,500.

COME AND VISIT US — WE ARE OPEN
3 p.m. to 9 p.m. Weekdays, 1 p.m. to 5 p.m. Weekends.
Closed Wednesday.

Engineered Homes

385-6211 Eve. HARRY ATKEY 598-1737
Show Home 652-4243

BROADMEAD
957 KENTWOOD
OPEN SAT. 2-4:30 P.M.

Over 2400 sq. ft. of finished floor area in this superbly built home. 4 bedrooms (master 4-piece ensuite) 2 other full bathrooms. Large living room and dining room with oak floors, massive rock fireplace, 18 ft. vaulted cedar ceilings and large beams. Finished family room with big fireplace. Wrap around sundeck, double carport. Heavy shake roof. Asking $137,000.

BUZZ MAINPRIZE 658-8268 — OFFICE 477-1841 — ERNIE CHARLES 592-0046
BLOCK BROS. REALTY 7-14

OPEN HOUSE Sat., Sun., 2-5
BY CONTRACTOR
CONTEMPORARY EXECUTIVE HOME

9381 Ardmore Drive

Set on nearly one acre, this professionally designed home offers over 2700 sq. ft. of contemporary West Coast living. Three luxurious bedrooms, oak panelled den, three unique baths and many, many, more exceptional features.

OFFERED AT $149,500
A. E. NEWTON LTD.
John Newton, 656-5621 7-7x Doug Newton, 479-0406

JUST 2 LEFT
1052 ROCKLAND
(CORNER OF COOK)
2 bedroom, corner suites, 1½ bath, fireplace, utility room, covered parking
OPEN HOUSE
FRIDAY, SATURDAY
SUNDAY 1:30-5 p.m.
Special appointment
LORETTA HOGARTH
592-3537
MARGETTS & GOWER
OAK BAY PROPERTIES LTD.
592-2407
2227 Oak Bay Ave.
6-29

ALL STAR REALTY LTD.
ROCKLAND CONDOMINIUMS
with all the quality and taste this choice residential area demands.
2-BEDROOM from $44,500
WOODSTONE PLACE
1039 LINDEN
(Between Rockland and Fort)
OPEN DAILY 10 to 5
WE TAKE TRADES
JIM WEST
386-1255 or 595-4094 (Res)

SOUTH OAK BAY
OPEN HOUSE Sat. and Sun. 1:30-4:00
2390 WINDSOR AVENUE

Here's a home in South Oak Bay that's been worth the wait. Nine years old. 1,550-sq.-ft. main floor — 3 bedrooms, living room with fireplace, hardwood floors plus bay window, formal dining room, family size kitchen, and spacious master bedroom has 4-piece ensuite. 1,100-sq.-ft. finished basement — 2 bedrooms, games room, entertainment size recreation room with fireplace, 3-piece bath. All this set on a 58x133-ft. lot. Offered at $115,000. A must see.

Exclusive to:
DOUG BAVINGTON
SCOTT KENDREW
477-7284 anytime
D. F. HANLEY & ASSOCIATES LTD. 7-15x

WATERFRONT PROPERTY
SPECTACULAR SEAVIEW
1.46 EASY CARE GARDEN
PRIVACY — BEAUTY — SPACIOUS SPLENDID RESIDENCE
W. G. MOORE — **A TRUE PARADISE. $225,000**

OPEN HOUSE SAT. 1:30-4:00: NEAR UNIVERSITY
1920 CASA MARCIA. CHARMING CHARACTER IDEAL FOR RETIRED COUPLE OR YOUNG FAMILY. Three bedrooms, bedsitting room, bright kitchen with eating area. Attractive living room with fireplace. Sundeck. Private garden. Large garage. **$72,500**

OPEN HOUSE. SUN. 1:30-4:00: NEAR SCHOOLS
1909 FERNDALE. Seaview. Swimming pool. Five bedrooms. Three bathrooms. Separat dining room. Spacius living room. Good size kitchen with eating arsa. Recreation room with fireplace and bar. Fenced yard. Lovely gardenwith frit trees. Sundeck. **$84,500**

NEAR BROADMEAD: Beautiful sunset. Immaculate home. ½ acre of privacy. Good accommodation for in-laws. Attractive. Built for comfort and pleasure of living. Early occupancy. Owner transferred. **$82,500**

SUNRISE 595-3341
SUNRISE REALTY
1842 OAK BAY AVE. 595-3341
or 388-5464 Pager 700
7-15x

WATERFRONT
6.5 ACRES
FANTASTIC SEAVIEWS OVER SAN JUAN ISLAND AND MT. BAKER

A total of 4272 sq. ft. of luxurious living in 10-year-old rancher. Secluded. A rare opportunity to own delightful acreage on the Waterfront. List price of $220,000. View by appointment only. MLS.

CALL
OLE KNUDSEN 479-2764
OR
ROYAL TURST 384-8001
Royal Trust — FOR SALE
7-14 x

OPEN HOUSE
921 MESHER PLACE, off Craigflower
Sat. and Sun. 1:30-4:00 p.m.

SUPERB new home with many traditional features like the Adam FP, Belgium glass panels and Tiffany fixtures. Split-level design with 3 BRs. Master 3-pce. ensuite. Family room off kitchen and much, much more.

384-5228 — *Exclusive with the Greenwoods* 386-2911 *(formerly Wall & Redekop)* 7-15

KNOWLES REALTY LTD.

Heroin plan deadline set at five years by minister

VANCOUVER (CP) — British Columbia's compulsory heroin treatment program will be abandoned after five years if it does not work, Health Minister Robert McClelland says in an article in the *Journal of the Addiction Research Foundation* of Ontario.

"I don't intend to pour money down a bottomless hole," he said. "We'll admit failure if we fail, but I don't think we will.

"We consider this to be a five-year demonstration project, and if we find out at the end of that time that the program isn't working, we'll scrap it and do something different."

Under the Heroin Treatment Act, given third reading last month, addicts can be committed to a three-year treatment program including, in some cases, six-month terms of incarceration in a treatment facility.

McClelland
. . . success likely

Air traffic controllers warn against late-night safety cut

OTTAWA (CP) — The federal government's proposal to cut some air traffic control services as an economic measure will jeopardize the safety of airline passengers, the Canadian Air Traffic Control Association said Friday.

Association president Jim Livingston said he has been assured by transport department officials that no controllers will lose their jobs.

"Our concerns are based solely on what professional air traffic controllers see as a needless exposure of aircraft and passengers to greatly increased hazards at some of Canada's major airports," Livingston said in a news release.

"While control tower services are to be discontinued during late night hours at St. John's, Halifax, Moncton, Quebec City, Montreal (Dirval), Ottawa, Edmonton International and Victoria, the airports themselves will remain open and the air traffic control service will be replaced by advisory services provided by radio operators at these locations," Livingston said.

A transport department spokesman said earlier this month the annual saving would be about $1 million if air control tower operations were reduced at a number of airports during the quiet hours.

180 ACRES — 2 LAKES

This highland property ideal for Institutional or holding purposes. Includes an 11-acre lake and a smaller one. Large log cabin and smaller cabin. Workshops and carports. Running water, power and phone. Complete privacy. MLS.

ASKING $325,000

Please call
LYLE WICKS
477-5151 385-2481
Swinerton, Stewart, Clarke
REALTY WORLD MEMBER BROKER

OPEN HOUSE SATURDAY AFTERNOON

3332 WORDSWORTH STREET
ASKING $41,500 $7,000 CASH DOWN
Be an owner. Stop giving rent. Much better than a condominium. this bright, clean, modern, 2 bedroom home is ideally located 3 blocks north of Sears on a quiet street with nice outlook. Enjoy many happy years here in this sweet little starter home. Well kept and well insulated. Available Aug. 1st. MLS. 33801
386-2111 ROY KAISER 477-6813
MONTREAL TRUST COMPANY

FOR THE CHILDREN

Substantial older house in immaculate condition — 2 or 3 bedrooms — fireplace — large bright kitchen. Fully fenced back yard nicely treed, with a wonderful playground beyond. Elementary school close by. MLS. 33653. Now only $49,500.
382-9191 BUS. JACK GRANT RES. 477-8172
7-14
the Permanent

HOULIHAN PLACE — PERFECT RETIREMENT
Immaculate two bedroom home with some WATER VIEW. Loaded with charm and quality — custom designed for present owners. Full basement with extra bathroom and rec. room. Beautiful living room, completely up-dated kitchen with picture window overlooking garden designed for easy care. Lots of shrubs and fruit trees — Priced realistically at $85,900.
For Appointments to view call
"THE McGREGORS" 384-8001 (Res.) 477-3675
ROYAL TRUST 7-15

THE FINAL PHASE IS AVAILABLE . . .
SPENCER CASTLE, 2930 COOK ST.
Perhaps the very ultimate in Condominium living, situated on four acres of parklike setting.
OPEN DAILY 1:30 - 5 P.M.
OR CALL 386-6762, 384-4013
LANDMARK PROPERTIES
SPENCER CASTLE 6-23

BROADMEAD OPEN HOUSE
Sat., 1:30-3:30 4696 HILLWOOD ROAD
VENDOR'S MISFORTUNE IS YOUR GAIN!
Spectacular home in prestigious area, slashed way below the purchase price of one year ago. 3 bedrooms, 3 baths, den, family room, games room and 3 fireplaces. Outstanding architectural design with trees, rockery, privacy and views from every room. Over 2600 sq. ft. Reduced from $145,000 to $129,000. This is truly an outstanding buy in upper Broadmead. Priced for quick action with
JEANNIE DEWHURST
Res. 658-8980 or 384-8001
ROYAL TRUST 7-15

Arran House 545 Rithet St.
Luxury Condominium Units
OPEN HOUSE
Saturday & Sunday 2-4:30
ONLY 1 2-Bedroom Available
- Rumpus Room with fireplace & pool table
- Swirl pool & sauna
- 1-block from shopping & Dallas Road

Phone 388-9253 or leave message at 383-2425

OPEN HOUSE
Sat & Sun. 1:30-4:30
1444 Oceanview Cres.
Lovely 2300 sq. ft. cathedral entrance home on quiet cul-de-sac overlooking Cedar Hill Golf Course. 2½ yrs. old, 3 BRs up, 1 down, WW throughout, LR with slate FP, DR off with 20x20 sundeck. Large bright kitchen with E.A. and custom built cabinets. Master BR with 2-pce. ensuite. Large 4-pce bath on main. Completely WW finished bsmt, extra large rumpus room, family rm with rock wall FP. Office or 5th BR, 3-pce bath and small BR. Double carport off bsmt under sundeck.
PRICED FOR QUICK SALE
$81,900
Call 595-2783 or come see for yourself.

Designed for your style of living!

OAK BAY (PENTHOUSE)

Waterviews and city views unlimited in a new condominium located near the water's edge with 3 balconies to enhance your choice of views plus a sun garden on the roof to enjoy a private sun-tan . . .

This 3-bedroom and den condominium has the most exquisite decor I have seen yet. Some of the many features are:
—18K gold plated fixtures in ALL bathrooms.
—Wall-to-wall wool carpeting.
—Imported Spanish tiles.
—Solid oak panelling as a feature wall in foyer.
—Floor-to-ceiling mirrors in master bedroom.
—5-piece master ensuite with skylight.
—Marble fireplace in living room.
—Formal dining room.
—Kitchen has built-in fridge, stove, micro-wave, garbage compactor, dishwasher and oak cabinets.
—PLUS pool, sauna, steam room and party room.

PLUS PLUS PLUS many more features that have to be seen to be really appreciated — serious enquiries only, please. Exclusive at $249,500.

HARVEY A. SIMONS 477-7284 477-2977 (Res.)
D. F. HANLEY & ASSOCIATES LTD. 7-14x

BY OWNER
SUPER DELUXE SXS DUPLEX
3286 and 3288 BELLEVIEW RD.
Features:
- 1240 Sq. Ft. on Main
- LR and Separate DR
- Large Sundeck
- Feature Fireplace & Beamed Ceilings
- 37x13 Rec. Room
- TV or 4th BR other side
- 5 Yrs. Old—Never Been Rented
- 3 Bdrs. — 1½ baths.

You'll not be disappointed.
ASKING $114,900 OPEN TO OFFERS
382-0897 or 479-4081

OPEN HOUSE — FRI., SAT., 2:00-4:30
2328 HOLLYHILL PLACE

Two storey home with 4 bedrooms and two piece baths upstairs. Powder room, large kitchen, separate dining room and living room on main. Ocean view, seclusion, and located in University area. New Listing. Asking $89,500.
386-8441 TED RADWAY 477-6176
J. H. WHITTOME & CO. LTD.
3200 QUADRA ST. 386-8441
Est'd. 1898
"THE HISTORY MAKERS" 07-14x

INVESTMENT 13 SUITE APARTMENT
Showing excellent return. Fine Victoria area.
ALAN R. WILLIS
595-8858 (24 hrs.)
REALTY WORLD MEMBER BROKER Swinerton Stewart Clark Ltd.
7-15x

OPEN HOUSE
4159 GLANFORD
SAT., JULY 15 - SUN., JULY 16, 1:30-4
SXS DUPLEX

Lovely and spacious duplex of superior construction with over 2500 sq. ft. on main floor — one side 1267 sq. ft., living rooms 20x16 (ranch rock fireplaces), 9x14 dining rooms, bright and spacious kitchens 13x16. Full high basements. This showcase condition beauty is a pleasure to show. Lots of room for boat, car and trailer on this 100x175 property. Two beautiful homes under one roof, and far below replacement cost at just $94,900.
Call L. MARSHALL
CHARMAN PACIFIC REALTY LTD. 385-9765
7-16x

MIND YOUR OWN BUSINESS!
Here's your opportunity! Land use contract permits the use of this property as an antique shop or for the repair and retailing of fine objects. I'm so pleased with this one that I'm spending Saturday and Sunday afternoon on the site from 2:00 p.m. to 4:00 p.m. to show it off.
Century 21 WESTERN HOMES 1037 Cloverdale 386-3494
1248 FORT ST. OPEN HOUSE!
With Your Host:
Patrick C. Parker
7-14

1. OPEN HOUSE 1001 LEEDS PL.
SAT., SUN. 1-4 p.m.
Year-old 3-bedroom with 2 fireplaces. $66,000. Easy access to airport and city. Good for children.
2. LARGE TREED LOT 101' x 138'
Near Cedar Hill Blenkinsop
Near Park. Good slope adaptable. Short street, off cul-de-sac. $37,500.
3. CAREY-TILLICUM
Older 3-bedroom, needs some paint. $56,900. Offers?
4. NEW TOWNHOUSE SUBDIVISION
Quality builder. Quality homes. $58,900 to $64,500. Investment and tax opportunity.
5. EXCLUSIVE! SUMMER BOAT
Anchorage at your door!
For Gracious Living:
Combine your residence and summer home in one because this is only 5 yards from sandy beach in Cordova Bay. 3,400 sq. ft. $215,000. Plenty of room for pool.
Several other new good listings.
RESIDENTIAL, BUSINESS and LOTS
FOR MORE INFORMATION ON ALL OF THE ABOVE:
RALPH KELLER
598-5144
7-16 388-4076
T. L. MANN & ASSOCIATES LTD.

388-4434 WESTMONT REALTY 1977 LTD. 388-4434

OPEN HOUSE
SAT. 1:30-4:30
1372 TREEBANK ROAD (off Rankin Road)
Owner-Builder luxury deisgn TUDOR HOME with sunken living room-heatilator STONE fireplace, family room, family sized dining room, four bedrooms. Many features you must see that you will like.

LAND VALUE
Buy, rent and hold for later development. 5 Suiter near city hall. Commercially zoned. Asking
$57,900.

SHOPPING CENTRE
Showing good return in high traffic area, 2½ acres, low vacancy if any. It would pay you to look into this property. Good financing and asking
$660,000.

OAK BAY CORNER GROCERY
Shows good return. For full information and viewing, please call:

1002 BAY STREET
Get into this one! Take a drive-by, then call us! 4 bedrooms with basement. Make your offer on **$42,900.** Clear title.

RETREAT
4000 sq. ft. of luxury family home. 5 bedrooms, 3 baths, plus all necessities one can think of. On .87 acre of parkland. Asking price **$179,000.**

OTTER POINT — 11.4 ACRES
Get a horse, build a house, barn, chicken coop and relax in seclusion. Only
$47,900.

COURT ORDER
Up and Down duplex with two bedrooms each. Nearly new. Asking **$55,900,** but make an offer. Colwood.

WAYNE BUTTERFIELD IRV LIDSTONE
7-14

OPEN HOUSE
138 SIMS (Off Harriett)
THURSDAY—7-8:30 P.M.
SATURDAY—1:30-4 P.M.
SUNDAY—2-4 P.M.

Will interest newly married, or working couples or the retired. No-step bungalow. Very pleasant to view. Living room with fireplace, 2 bedrooms, secluded patio. A good yard under lawn. Plenty of parking. Price $47,900. Vendors are open to offers. They are moving and must sell. Call me. Anytime.
382-9191 BUS. LEWIS ROBERTS RES. 477-4398
the Permanent

BEAUTIFUL SEAVIEWS

OFFERS INVITED
Enjoy the panoramic views of sea, islands and beach. This "as new" Spanish design, has 3 bedrooms, 2 full bathrooms, 2 fireplaces, super size kitchen, double garage, private courtyard, fully landscaped 100' x 170' lot with ever-running spring. Owner moving to mainland and must sell. Offers invited on asking price of $119,000. MLS 33058.
385-7721 CLIFF SALMOND 477-3626
GARDNER REALTY LTD.
7-14

Woes buffet liner

NEW YORK (AP) — The liner *America* is being buffeted by one wave of trouble after another. This time, its owner has been flooded with $500,000 in customs fines, government sources report.

The owner, Venture Cruise Lines, lost more than $400,000 recently on cancelled trips, including its recent Cruise to Nowhere that got as far as the Verrazano Bridge.

Trouble also plagued a cruise to Martha's Vineyard that ended up in Halifax, Nova Scotia. But Venture insists the ship is being readied for a July 17 voyage.

Venture President Leonard Lansburgh said Wednesday that he knew nothing of any fines, but an unidentified government source told the *Daily News* that customs violations fines totalled at least $500,000.

A $330,000 fine was levied by U.S. customs officials, the source said, because when the Cruise to Nowhere ended under the bridge, passengers had to leap from the ship into small launches which took them ashore.

Plenty of green space at UBC

Book-a-dormitory service offered

Ever thought of spending a vacation at a university?

Accommodation is available in University of B.C. student residences until the end of August. Plenty of green play space for children, an Olympic-sized swimming pool, tennis courts; a cafeteria open seven days a week and a bank are located on campus near the residences.

Beaches and a public golf course are located close to the campus, which is 20 minutes by car from downtown Vancouver. There is also a regular bus service to and from the downtown area.

The UBC Museum of Anthropology, the Nitobe Memorial Garden and the newly-opened Alpine and B.C. Native gardens are some of the on-campus attractions. Guided walking tours of the main campus can be arranged.

Information on accommodation and rates can be obtained by phoning the UBC Conference Centre (604) 228-5441 or writing to 2075 Wesbrook Place, University of B.C., Vancouver, B.C., V6T 1W5.

Contractor & Investor
required for
Commercial Development
Landmark Properties Ltd.
A. (Bert) Badham
386-6762 7-5x 595-1556

UPLANDS RANCHER
OPEN HOUSE
SAT. 2-4 P.M.
2460 COTSWOLD

Come and see this delightful Uplands home set among the oaks, just a short distance from the Upland Golf Course and Royal Victoria Yacht Club. Provides 2 bedrooms and den, 1½ bathrooms, and entertainment sized living areas. $132,000. MLS.
385-7721 DALE BRIGGS 592-3978
GARDNER REALTY LTD.

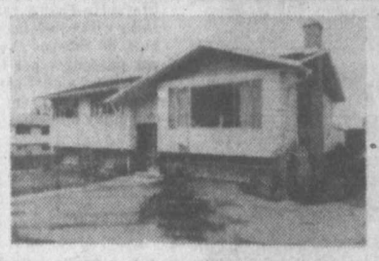

OPEN HOUSE Sat. and Sun. 1-4:30 p.m.
559 WARREN PLACE
3-year-old home in excellent condition throughout. 3 bedrooms on main floor, 2 more on the lower level. 2100 sq. ft. finished area; attractive floor plan. Landscaped lot with underground services on a quiet cul-de-sac in the GLANFORD area. Price — $69,900.
KELLY or ENA NEMETH
477-4641 res. off. 388-5451
NATIONAL TRUST CO. LTD. 7-14

GRACIOUS BEACH HOME IN UNIQUE LOCATION

NOT JUST A HOME BUT A WAY OF LIFE!
Combine your summer home, a spectacular view and your permanent residence. This home is just a few yards from the water on a sandy beach. 3,400 square feet plus a cottage. Summer boat anchorage just off your patio. **$215,000.** For appointment to view, please call
RALPH KELLER 598-5144 7-14x
MANN T.L. MANN & ASSOCIATES LTD.

PANORAMIC VIEWS

3664 BRIDGEPORT
(off Tattersal)
OPEN HOUSE SAT. & SUN. 2-4:30. With all but 360° of superb views, a versatile 3 or 5-bedroom family home situated at the top of an exclusive cul-de-sac. Large reception hall, spacious family room with fireplace, living room with fireplace and French door to view balcony. Sundeck off spacious kitchen. 3 bathrooms. Greenhouse in private garden. Panoramic views. $98,000.
TED WALFORD
Residence 598-1420
Office 477-1841
BB **Block Bros. Realty Ltd.** BB
7-14x

OPEN HOUSE
2404 MARLENE DRIVE
SATURDAY 1 P.M. - 4 P.M.

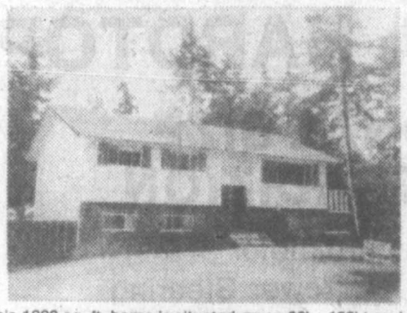

This 1200 sq. ft. home is situated on an 80' x 100' treed lot in Colwood Lake Est[illegible] 4 bedroom home has 2½ baths, recreation roo[illegible] garden shed, excellent financing, immed[illegible] occupancy. Priced to sell quickly
SOLD
$63,900
GARY DAVIS
Block Bros. Realty
BB BB
477-8841 477-1841

An Address You Will Be Proud of At a Price You can Afford

TOD HOUSE
In Oak Bay
2323 HAMIOTA
A steel and concrete building offering large delightfully proportioned suites all with 2 complete bathrooms and internal fully equipped laundries. Fireplaces, sea, stores and recreation within easy walking distance.
PRICES FROM $65,000
OPEN TUES.-SAT. 1:30 TO 4:00
H. Blake in Attendance
Call 598-3321
JACK MEARS
OAK BAY REALTY LTD.
7-20x

OPEN SAT. and SUN.. 2-4:30
1823 FERNDALE ROAD
Secluded, private family home in a pretty treed location. Special design features set it apart from a standard house. Excellent craftsmanship with heavy shake roof, double garage. Immaculate and finished on 2 levels, there is room for every member of the family with 3 or 5 bedrooms, 2½ baths. Be sure to view this lovely 4 year old home this weekend. Offered at $109,000 and exclusively listed with
CHESS HAYS 384-8001 or 721-3727

OPEN SAT. 2-4:30
1598 BURNLEY
Immaculate and attractive. Truly a home you would be proud to own. Vaulted cedar ceilings in living room. Larger than average dining room and super kitchen. Old brick detail in arches and fireplace give distinction. 3 bedrooms. Dandy basement with some development. Asking $77,500. MLS.
MERYLE HAYS
384-8001 or 721-3727
ROYAL TRUST 7-15

Open 7 days a week
NOW SELLING
The Sea Haven
897 ADMIRALS
FINE TOWNHOUSE LIVING
*Professional interior design; quality craftsmanship throughout
*Alternative floor plans/two or three bedrooms
*An exceptional natural site with tasteful landscaping
*Many units with harbour views
*Private, spacious and secure
PRICED FROM $58,900
HOURS: Weekdays 2-4 p.m., 7-9 p.m.
Sat. & Sun. 1 p.m.-4 p.m.
386-6331
Another exceptional project from Pass Developments Ltd.
BUILDING SINCE 1936 IN THE CAPITAL CITY
STRIKING NEW DEVELOPMENT
sales agents:
A. E. LePAGE
WESTERN LTD. REALTOR
"The name friends recommend to friends."

Just a Glance and you know it's a community where people care . . .

BROADMEAD
OFFERS SECLUDED COUNTRY LIVING
JUST TEN MINUTES FROM CITY CENTRE.
WIDE FRONTAGE, 1/3-ACRE HOMESITES
PRICED FROM $31,500 to $40,000.
Take the first step to better living!
CALL US AT 658-5291
MONDAY TO FRIDAY 8:30-5:00
950 ROYAL OAK DRIVE
5-5

OPEN HOUSE
1-4 SAT.
586 ST. CHARLES
ROCKLAND AREA
A TOUCH OF CLASS
$149,900
This 5 bedroom and den home has over 3500 sq. ft. finished. All with top quality. This executive home has entertainment size living room and family room, separate dining room, big family kitchen with eating area. Solarium with built-in old brick bar, barbeque off the family room, hot water heating and built-in vacuum. Many other extras. It's all on a park-like 80 x 150 lot. To view exclusive call
7-15
SHANE BEFURT
479-0010 or 386-6164
Castle Properties

FAIRFIELD
BEAMED CEILINGS
$48,500

OPEN HOUSE Sat., 2-4
625 CORNWALL ST.
New on the market! Inspect this delightful 4-bedroom home. Features parquet hardwood floors, beamed ceilings, old-style fireplace, large dining room, 2 bedrooms on main (or 1 and den) and 2 up. Part basement, ground-level patio, large weeping willow.
385-7721 BILL WEISS 598-8443
385-7721 CLIFF SALMOND 477-3626
GARDNER REALTY LTD.
7-14x

OPEN HOUSE
SATURDAY 2:00-4:00 p.m.
6278 MARIE MEADOWS (off Tanner)
SECLUSION — PRIVACY — SEAVIEWS
Are just some of the features offered in this fine family 3 bedroom full basement home. You'll enjoy the raised hearth fireplace in the living room — dining has sliding doors to an extra large cement sundeck. Built-in oven in kitchen plus a comfortable eating area. Well developed entertaining rumpus room — plus 4th bedroom or den, workshop and utility room. Double carport. Incredible vegetable garden. Plenty of room for children to play on this 112x193 ft. lot. All this and only 10 minutes away from the city. Asking **$71,900.** New MLS.
REALTOR Royal Trust
477-0191 SYL SHUMKA 595-1337
Royal Trust
7-14

OPEN HOUSE OPEN HOUSE
SATURDAY, JULY 15, 1-4 P.M.

3060 MIDLANDS ROAD
Uplands — Modern — 3 Bedrooms
2 Full Baths — Executive
$178,500
Located on a quiet, no-through road in the prestigious UPLANDS area, across from PARK land, this magnificent three-year-old, QUALITY home has over 2500 sq. ft. of luxurious living space all on one level. No expense has been spared to make this a most suitable home for the successful professional or retired business man and his family. This is indeed a rare opportunity for those who refuse to settle for anything but the BEST. For special appointment to view or additional information call:
ROBERT YOUNG
383-9898 or 388-6275
(Pager 821)
J. B. YOUNG
598-1818 or 383-4124
anytime
Park Pacific
7-13x

—AP

Galloping Bernie

Rickshaw man Bernie Falahee, a 27-year-old teacher in Detroit, has created summer job for himself. Using racing sulky with couch fastened to it, he charges 25 cents per passenger per block for trips. Falahee says he wants only to cover rent and enjoy himself.

CANADA BARRING SOUTH AFRICANS

OTTAWA (CP) — The government will bar South African athletes and sports organization representatives from Canada by refusing to give them non-immigrant visas, Sports Minister Iona Campagnola announced Friday.

The announcement means a toughening of the government policy against sports links with South Africa, part of a broader effort to protest that country's official policy of apartheid.

Under current policy the government withholds financial and other assistance to Canadian teams travelling to South Africa and to sports events or congresses in Canada if South Africans are expected to participate.

GARRY BENTHAM
652-3049
"Real Estate Brentwood and Central Saanich"
Cedric Steele Realty 386-6258

5-Inch Continuous
GUTTER
in baked enamel
SUPPORTS A LADDER
INSIDE OR OUTSIDE
STORM WINDOWS
THERMO WINDOWS
479-7121
FREE ESTIMATES
B.C. ALUMINUM
"THE NAME YOU KNOW"

Ottawa ads $27 million, House told

OTTAWA (CP)-By the time the federal government and its agencies finished promoting everything from Loto Canada tickets to flying Air Canada, the 1977 federal advertising bill came to slightly more than $27 million.

The information came as the result of request last October by Progressive Conservative MP James Balfour for a written record of all government advertising for the previous year.

It took nine months and cost at least $2,000 for the government to compile the information, officials said. It was tabled just before Parliament rose for the summer.

The advertising budget covered such diverse programs as selling Canada Savings Bonds, exhorting people not to cheat on their unemployment insurance claims, recruiting military personnel and persuading people to save energy.

By far the biggest spender was Loto Canada—about 20 cents of every federal advertising dollar.

The remaining 80 cents was divided up between the department of employment and immigration with 15 cents, finance with 12 cents, the post office with eight cents, defence with seven cents, transport with six cents, the RCMP with four cents, secretary of state, energy, mines and resources and tourism with three cents each.

The last 19 cents was divided among all other departments and agencies.

Pipeline upgrade rejected

OTTAWA (CP) — The National Energy Board has rejected an application from Westcoast Transmission Co. Ltd. to increase its pipeline facilities from northern British Columbia to the Lower Mainland.

In a decision released Thursday, the board said that the $80,578,400 in additional facilities are not needed this year and only a relatively small part of them might be required in the next two years.

The Westcoast submission was made in January. The B.C. government and its agencies, a native group and others expressed concern over it.

The company proposed 14 separate 30-inch pipeline loops to its main pipeline. They would total 115 miles.

2,4-D protesters to Kalamalka

VERNON (CP) — Environmentalits will be out at Kalamalka Lake, just south of here, Monday protesting the provincial government's planned application of the herbicide 2,4-D, Greenpeace spokesman Peter Chataway, said Friday.

"The protest is still being organized, but indications are we will have great support from not only Vernon and other Okanagan Valley areas, but from Vancouver as well," he said in an interview.

The provincial water investigations branch has said it will begin using the herbicide Monday for spot treatment of water weeds over about 10 acres at the north end of the lake. Other areas could be treated the following week.

Branch spokesman Peter Scales said none of the sites are near recreational beaches.

Chataway said the demonstration will likely consist of a canoe flotilla, with several other people protesting from the beach.

Cedar Hill
Add a Tropical Touch to your Garden
CHAMAEROPS EXCELSA
(Windmill Palm)
One gal. 3.50 5 gal. 15.95
Protect your Roses . . .
with Ortho Rose & Garden Fungicide for blackspot and powdery mildew.
Large variety of Tropical Plants
2" to 5 gal. sizes
Cedar Hill GARDEN CENTER
1550 CHURCH AVE.
Half Block West of Shelbourne
Mon.-Sat. 9:00-5:30
Sun. 10:00 to 5:00
"Serving Victoria Gardeners for Over 25 Years"

We Thought You Should Know
LUXURY
1978 CHRYSLER CORDOBA HARDTOP
A PERSONAL SIZE SPORTY TRADITION

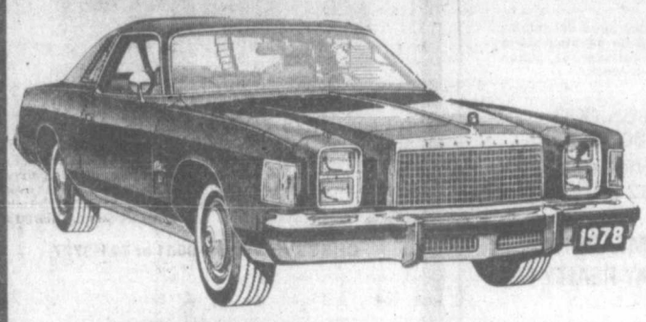

YOU GET: 360 V-8 lean burn motor
• Automatic • Power Steering
• Power Brakes • Custom Radio
• Electric Defogger • Wire Wheel Covers
• Vinyl Landau Roof • Remote Control Mirror
• Steel Belted Whitewall Tires
AND MORE!
$6996 SALE PRICE
1978 CHRYSLER NEWPORT HARDTOP
THE LAST OF THE BIG LUXURY CARS
YOU GET: 400 V-8 lean burn motor
• Power Steering • Power Brakes
• Automatic • Custom Radio
• Electric Defogger • Light Package
• Full Vinyl Roof • Deluxe Wheel Covers
• Steel Belted Whitewall Tires
• Body Side Mouldings
• Vinyl Seats with Centre Arm Rest
AND MORE!

$7696 SALE PRICE
1978 CHRYSLER LE BARON WAGON
TOWN AND COUNTRY IN A CLASSIC TRADITION

YOU GET: 318 V-8 lean burn motor
• Power Steering • Power Brakes
• Power Windows • Automatic
• AM Radio with 8 Track Stereo Tape
• Luggage Rack • Digital Clock
• Steel Belted Radial Whitewall Tires
• 60/40 Genuine Leather Seats
• Premier Wheel Covers
AND MORE!
$8998 SALE PRICE
ENSIGN
NEW AND USED CARS
YATES AT COOK
CHRYSLER PLYMOUTH
NEW AND USED TRUCKS
QUADRA at CALEDONIA
386-2411

Regalado grabs lead despite so-so putting

COAL VALLEY, Ill. (AP) — Victor Regalado fired a seven-under-par 64 but was still unhappy with his putting Friday as he took the lead at 11-under 131 at the halfway point in the $150,000 Quad Cities Open.

"I've been playing good this year, but my problem has been putting," said Regalado, runner-up here a year ago. "Only twice this year I broke 30 putts—at Phoenix and Milwaukee."

Regalado, whose only PGA tour victory was in the 1974 Pleasant Valley tournament, needed 32 putts Thursday and 31 Friday.

"I changed my putter the first of the year," he said. "Last year, I started to play good here; it looks like it will be the same this year."

First round co-leader Fred Marti and Jack Renner were two strokes back at 133, followed by surging Fuzzy Zoeller and defending champion Mike Morley at 135.

Renner, a former U.S. and world junior champion who turned pro just a year ago, added a 66 to a first round 67 despite being unhappy with his driving.

Marti, who hasn't had a bogey in four rounds this week, predicted it would take a score 18-under par to win at the relatively short, 6,561-yard, par-71 Oakwood Country Club course.

"It's going to take four good rounds to win this tournament, and this is just two so far," he said. "They don't pay off on Friday."

Former champion Sam Adams, tour veteran Gay Brewer and long-ball champion Jim Dent were among the pros who did not survive the cut which came at one-over-par 143.

Leonard Thompson, two-under for the tournament, had a 69 Friday despite a rare 2-stroke penalty assessed when his putt on the 10th green struck a tee dropped by his caddy.

"My caddy was tending the pin when a tee he had tucked over his ear fell on the green," Thompson said. "The tee was ruled to be part of my equipment.

"We have to play by the rules and that cost me two strokes," he said. "But there was no excuse for it. I told my caddy he'll pay the difference between anything I would have won with those two strokes."

URBAN DEVELOPMENT OFFICER
for the
CITY OF VICTORIA

Salary—$22,740-$27,492 per annum

The Urban Development Officer who will report to the Director of Community Development, will be responsible for the management of City lands, including rental properties and unimproved sites, as well as for negotiations for the acquisition and sale of City land. The successful candidate will work closely with the Municipal Manager's office in the co-ordination of land matters and will also be Director of Community Development.

Persons applying for this position should have experience in the land management field and possess a recognized certification as a qualified appraiser. Preference will be given to those candidates who have a degree from a recognized university in Urban Economics, Geography or a related discipline. Starting salary commensurate with experience.

Applications in writing, stating age, experience, qualifications, telephone number and earliest date services available, will be received by the Personnel Director, City Hall, Victoria, B.C. not later than noon, Monday, July 24, 1978.

The Canada Council requires a
Regional Representative in British Columbia

Duties
Under the general direction of the Director, provides information and advice on Council policies and programs to applicants from British Columbia; represents the Council in B.C. in meetings with federal, provincial, municipal and private agencies,at performances and exhibitions, in meetings with representatives of press, radio and television; provides liaison between Council staff and government and private organizations, grant holders and applicants in the province; contributes to the formulation of Council policy by attending meetings of the Council and Council Committees.

Qualifications
Good knowledge of Council policies and programs, extensive knowledge of cultural activities in British Columbia, and the ability to act as a resource person for cultural and artistic activities. University graduation or completion of professional training in a field of the arts and several years of experience relating to the arts.

Language requirements
Understanding of both official languages is essential; ability to communicate verbally and in writing in both official languages is desirable.

Location
To be determined. The incumbent will be required to travel extensively.

Salary range
From $20,000 to $23,000 depending on qualifications.

Please submit a resumé before August 18, 1978 to:

Yves Carrière
Personnel Officer
The Canada Council
P.O. Box 1047
Ottawa, Ontario
K1P 5V8

CONSULTING OPPORTUNITIES

LOCATION: Edmonton, Calgary
Vancouver, Victoria

Rogers & Associates Management Consultants Ltd. are a leading international computer consulting firm. As a result of continued expansion the Systems and Computing Services Division currently requires talented and highly motivated individuals at all levels. Successful applicants will possess a high level of interpersonal and communication skills.

The following positions are currently open:

Senior Systems Analyst
Systems Analyst
Senior Programmer/Analyst
Programmer/Analyst

Applicants should possess from three to ten years of diversified experience in government and the private business sector. Proven achievements with medium to large scale systems and a knowledge of On-Line and Data Base techniques are considered essential.

We offer an attractive salary and benefit package as well as unlimited personal development opportunities. If you possess the necessary skills and desires to pursue a career in consulting, we would be pleased to discuss your career plans in more detail.

Please reply in confidence to:

Attention: Stewart F. Ingram,
Rogers & Associates
Management Consultants Ltd.,
4355 - 99th Street,
Edmonton, Alberta
T6E 5E4

Bateson honored for karate work

Lindon Bateson has climbed another step in the world of karate.

The 30-year-old proprietor of Bateson's Karate School has been awarded his fourth degree black belt in honor of his contribution to the sport in the Pacific Northwest.

Bateson

An enthusiast for 13 years and an instructor for eight years, Bateson had already attained the third-degree black belt which is the top recognition for the physical aspects of the sport. The fourth through 10th degree black belts are honorary presentations.

Steve Armstrong, a ninth degree from Seattle, and Bob Hill of Bremerton, Morris Mack of Yakima and Julius Thiry and Jerry Gould of Seattle handed out the award to Bateson.

Bateson expects the formal presentation to be made at the Seattle Open in September.

CAREERS

REQUIRED FOR VICTORIA HOTEL
Experienced Dining Room Manager/Waiter. Must be experienced in all facets of food operation, Menu Planning, Service and administration.
Please send resume with expected salary in confidence to:
VICTORIA PRESS, BOX 505

Reitman

Reitmans are looking for full time person to train for management.

APPLY IN PERSON TO
MISS McLOUGHLIN
3595 DOUGLAS ST.

7-14

SASKATCHEWAN
Public Service Commission

FORESTER

The Department of Tourism and Renewable Resources, Forestry Branch, Prince Albert, requires a Forester in its Inventory Section. The successful candidate will investigate, develop and maintain all computer data handling requirements. This entails the investigation of computer requirements for each forestry program and specification writing to meet same. As well, continual up-to-date knowledge and understanding of available computer hardware and software is required for the purpose of preparing recommendations for their use. Supervision of staff in the preparation of computer input and compilation and organization of output is entailed. Candidate will possess a university degree in Forestry including statistical courses and several years experience in forest inventory systems and program analysis.

SALARY: $18,444 - $22,740 (Forester 2)
COMPETITION NUMBER: 301182-8-211
CLOSING DATE: July 29, 1978

Forward your application forms and/or resumes to the Public Service Commission, 1820 Albert Street, Regina, S4P 3V7, quoting position, department and competition number.

Victorian on team

Canadians close in Bisley event

BISLEY, England (CP) — The Canadian Armed Forces had to settle for second place in shooting for the United Service Challenge Cup by one shot Friday in the annual Bisley shoot.

Team captain Don Ethell congratulated winners, then said his team was bitterly disappointed.

The Canadian team beat all the British teams except army marksmen. The British totalled 1,299 out of a possible 1,600, just four points—the value of a single hit—ahead of the Canadians 1,295.

There were seven teams in the competition, but it was a duel between the Canadians and the British Army.

Behind them, in order, came: RAF 1,261, RN 1,256; Royal Marines, 1,254; Territorial Army 1,155, and Royal Navy Reserve, 894.

Each eight-man team fired deliberate aim, fire-with-movement, snap-shooting and rapid fire.

The Canadians included Ron Surette, 2nd Royal Canadian Regiment, Gagetown, N.B., top individual scorer with 175 out of a possible 200.

The others were Ted Luscombe, Victoria, 158; Graham Smith, Calgary, 161; Dave Haines, Winnipeg, 162; George Taylor, Sebringville, Ont., 157; Bob Logan, Welleseley, Sask., 161; Jon LaRocque, Winnipeg, 156, and Ralph Comeau, Gagetown, 165.

Cowan wins title after extra hole

TORONTO (CP) — Gary Cowan of Kitchener Westmount won the Ontario amateur golf championship at the Weston Golf and Country Club on Friday but his victory was not as easy as expected.

Cowan, who fired an even-par 72 on the last 18 for a four-round total of 285, had a four-stroke lead going into the final day but was forced into an extra hole by Rod Spittle of Niagara Falls.

Spittle, the Canadian amateur champion, mounted a fantastic charge with a five-under-par 67 on his final 18 to force the extra hole.

Veteran Nick Weslock was third with a two-under-par 70 for 289 and Brent Loutit of Hamilton was next with 290.

The top four have been named to the Ontario Willingdon Cup team which will play for the provincial team championship during the Canadian amateur in Quebec in August.

For Weslock it is his 25th time on the Willingdon team and for Cowan his 18th. Spittle has been on two previous teams. For Loutit, it is a new experience.

The extra hole provided some unusual golf. For instance, Cowan flubbed his drive and it rolled down the fairway about 150 yards.

Spittle hit his first shot behind some trees at the side of the fairway.

Cowan, the defending champion, took a three wood and belted on to the green while Spittle was unable to get out from under the trees on one and it was all over. Cowan got an easy par.

Fulton leads pro tourney

HORNBY, Ont. (CP) — Ken Fulton of Toronto shot a second-round 69 on Friday to take sole possession of the lead in the Canadian Professional Golfers' Association club professional championship with a 135 total.

Bob Breen, the host pro at Glen Abbey in Oakville, Ont., was two strokes off the pace at 137 after a second-round 71 in the 54-hole tournament at Wyldewood Golf and Country Club.

In third at 140 was Bob Panasiuk of Windsor, Ont., after he matched his opening round 70.

Tied at 141 were: Ken Steeves of Ancaster, Ont., Gary Slatter of Thornhill, Ont., and Dave Ross of Candiac, Que.

At 142 were: Gary Maue of Burlington, Ont.; John Irwin, St. Catharines, Ont.; Ben Kern of Woodbridge, Ont., and Rene Noel Berthier, Que.

Dale close to leaders in Columbus tourney

COLUMBUS, Ohio (AP) — Kathy Postlewait birdied three of the last four holes to match Janet Anderson's four-under-par 68 to share the opening round lead Friday in an $85,000 Ladies Professional Golf Association tournament.

The two non-winners were one shot in front of the pack and three strokes ahead of rookie sensation Nancy Lopez, bidding for her eighth victory of 1978.

In a logjam for third place at 69, three under par over the 6,625-yard Riviera Country Club, were youngsters Vicki Fergon, Cathy Mant, Betsy King and Shannon Johnson, all seeking their first tour triumphs.

Lopez posted a 71, the same score as defending champion JoAnne Carner and Dale Shaw of Victoria, who had her best round since joining the pro tour.

Canadian tour veterans Sandra Post and Jocelyne Bourassa carded 78s.

Jane Bialock, the LPGA winner the last two weeks, is bypassing the event to prepare for the U.S. Women's Open next week.

DENTURES

Patients for provincial dental mechanics examination for complete upper and lower dentures. There is no charge.

For appointments call
595-1665
or apply to
1383 Hillside Avenue
Saturday, July 15th
11 a.m.-1 p.m.
7-14

LINK CUBBON ON COOK LINK

CUBBON LINK

Cubbon — Capt. Cook Flyer Special
GOOD NEIGHBOR FENCING
4' 1.49 5' 1.91 6' 2.28
per running foot
1x6 — 1x8 Rough Cedar Boards
Includes posts, rails and nails
ENTER AT ALL STORES FOR CHANCE TO WIN PORTABLE COLOR TV

SAT., JULY 15th
MEET the EXPERTS
DO-IT-YOURSELF DEMO!
HOW TO APPLY ROLL-ON STRETCH DECKCOATING
LEN - In Attendance Cook St. — 10 a.m.-3 p.m.
BARRY — In Attendance Colwood — 10 a.m.-3 p.m.

BARNYARD ORGANIC FERTILIZER
Approx. 40-lb. Bag 1.89 per bag
Limit 2 Per Customer

STRETCH PRODUCTS
ROLL-IT SUN DECK COATING
FLYER SPECIAL 15% OFF REGULAR PRICE

GARDEN HOSE!
50' ..... 4.46 ea.
100' ..... 8.79 ea.
Deluxe — Reinforced

SANDED DEGRADE 4x8x3/4
SUPER FLYER SPECIAL
14.99 per sheet

TOOL OF THE WEEK
8-pt. HANDSAW
3.99 Each

DO-IT-YOURSELF TIPS:
28 MODERN WOODEN FENCE DESIGNS
TO ADD BEAUTY, PROTECTION, PRIVACY AND VALUE TO YOUR PROPERTY
FREE ESTIMATES

PRICES EFFECTIVE — JULY 14-21st

inCOLWOOD 2650 Nobhill Rd. 474-1281
onCOOK 1720 Cook St. 384-8181
STORE HOURS 8 A.M.-5:30 P.M. MON.-SAT.
on SALTSPRING ISLAND RAINBOW ROAD GARDEN 537-5564
7-14

CUBBON IN COLWOOD LINK CUBBON ON COOK LINK CUBBON ON SALTSPRING

Torrid fight develops for British Open title

ST. ANDREWS, Scotland (AP) — Defending champion Tom Watson pulled himself together after four shaky holes, fought his way to a wind-blown, two-under-par 70 and tied Peter Oosterhuis for the third-round lead Friday in the 107th British Open golf championship.

"My mind was wandering," said Watson. "I just didn't feel proper. I really didn't get organized until the birdie on the fifth hole. I don't know what was wrong."

Oosterhuis, a 6-foot-4 Englishman who once dominated European golf then tried the U.S. tour with indifferent success, had a solid, no-bogey 69 and tied Watson's 54-hole total of 211.

That's five under par on the historic Old Course at St. Andrews—6,933 yards of mounds, dunes, hollows and swales that served as the birthplace of golf.

There were four more men at 212 and four more at 213, leaving an international field of 10—six of them Americans—locked within two shots of each other going into today's final round.

Tied at 212, were Jack Nicklaus, Ben Crenshaw, Simon Owen of New Zealand and Isao Aoki of Japan. Aoki and Crenshaw, who shared the second round lead, had 73s in the blustery winds. Nicklaus shot a 69, and Owen had a 67.

Tied at 213 were Tom Weiskopf, Tom Kite, John Schroeder and Nick Faldo of England. Schroeder and Faldo had 70s, while Weiskopf and Kite matched par 72.

Hubert Green, who opened the tournament with a 78, shot a 67 that matched the best of the tournament. He was tied at 215 with Americans Ray Floyd and Bob Byman. Floyd shot 71, Byman 74.

Orville Moody had 74 for a 216 total.

Close as it is, however—a distinct departure from last year's two-man battle between Nicklaus and Watson—the Old Course thinned out the field a little bit. At one time or another, eight different men led or shared the lead.

But that was before they got to the dreaded 17th, the Road Hole, that has proved to be the testing and turning point of the tournament.

It was again Friday.

Watson bogeyed it to lose sole control of the lead.

Nicklaus bogeyed it and lost a share of the lead.

Arnold Palmer, the 48-year-old living legend whose problems on 17th cost him the 1960 British Open, hit one out of bounds and, from a position among the leaders, took a second consecutive triple-bogey seven. He finished with a 75 for a 217 total.

Severiano Ballesteros, the dashing Spaniard who was tied with Aoki and Crenshaw for the 36-hole lead, got his third shot on the paved road that gives the 17th hole its name and took a double bogey six for a 76 and a 215 total.

But their troubles were nothing compared with those encountered by Tsuneyuki Nakajima of Japan.

He was on the green at the 17th, but walked off with a nine.

His putt, his third stroke, got on the wrong side of a ridge, trickled down a swale into a bunker. He failed to get out on his next stroke. His next got out of the sand but failed to make the top of the ridge and trickled back to rest at his feet, still in the bunker. So did his next shot. His next—his seventh—made it and he two-putted for "9" He finished 76-217.

Oosterhuis	72-70-69—211
Watson	73-68-70—211
Aoki	68-71-73—212
Crenshaw	70-69-73—212
Nicklaus	71-72-69—212
Owen	70-75-67—212
Faldo	71-72-70—213
Kite	72-69-72—213
Schroeder	74-69-70—213
Weiskopf	69-72-72—213
Shearer	71-69-74—214
Thomson	72-70-72—214
S.Ballesteros	69-70-76—215
Byman	72-69-74—215
Floyd	69-75-71—215
Green	78-70-67—215
Hayes	74-70-71—215
Hunt	71-73-71—215
Brown	73-72-71—216
Job	73-75-68—216
Mason	70-74-72—216
Moody	73-69-74—216
Newton	69-76-71—216
Ozaki	72-69-75—216
Coles	71-73-73—217
Graham	73-74-70—217
Nakajima	70-71-76—217
Palmer	71-71-75—217
M.Ballesteros	73-71-74—218
Cahill	71-72-75—218
Clark	70-75-73—218
Davis	73-72-73—218
A-Miller	70-74-74—218
Wolstenholme	73-74-71—218
Britz	73-74-72—219
Cullen	73-67-79—219
Gallacher	72-71-76—219
Norman	72-73-74—219
Morgan	74-68-77—219
Barnes	71-74-75—220

British Open fans watch Nicklaus move within one stroke of leaders with round of 69

Vistas slam Selects

Vancouver Island Vistas padded their scoring figures Friday as they closed to within a point of first place in the Pacific Northwest Soccer League.

Striker Rob Williams scored a pair of goals and the Vistas coasted to a 7-3 triumph over B.C. Selects before a crowd 253 at Royal Athletic Park.

The Vistas had little trouble with the shorthanded Selects who didn't force the Island squad to come up with one of its better efforts.

The Selects actually had the lead early as Mike McLennaghan scored on a penalty shot at three minutes. But Steve Carroll headed home a pass from Frank Woods to tie the game at nine minutes and Vistas were up 4-1 at the half.

The Vistas scored three times in 11 minutes with John Leier converting a Peter Zachary pass, Ray Telford making a header good on a pass from Woods and Mark Robb banging home the rebound of a shot by Leier.

Williams and fellow striker Pat Smith played strong games in the second half. Williams scored at the 60-minute mark and took a pass from Smith to notch his second goal at 68-minutes.

Peter Zachary scored the other Vistas goal while John Connors and Ranjesh Singh scored for the Selects.

Vistas have two games remaining to one for leading North Vancouver Pegasus. Both Vista games were scheduled to be played on the road but spokesman Dave Unwin says there is a possibility that next week's game with the Vancouver Whitecap Reserves would be played in Victoria.

	P	W	L	T	Pts.
Pegasus	9	7	2	0	14
Vistas	8	5	0	3	13
Whitecap Reserves	8	4	3	1	9
B.C. Selects	8	2	5	1	5
Fraser Valley	8	2	5	1	5
Sounder Reserves	7	1	6	0	2

Honors planned

NEW YORK (AP) — Forego, the Horse of the Year three times from 1974 through 1976, will be honored on July 22 at Belmont Park. The recently retired eight-year-old gelding will be paraded, then gallop through the stretch before the running of the $100,000-added Brooklyn Handicap.

Three teams advance

Layritz, Lakehill and Gordon Head are headed for bigger things.

The three clubs won games Friday and earned spots in the six-team Greater Victoria Little League all-star baseball playoffs which start Monday at Lambrick Park. American had already earned a spot out of Area 3.

Layritz scored a 10-5 win over Triangle at Hillside Park, Lakehill downed Central Saanich, 14-4, at Hollywood Park and Gordon Head beat Hampton, 12-2, at Hampton Park.

Defeat eliminated Hampton but Central Saanich and Triangle get another chance today, Triangle plays Esquimalt Lions at Hillside Park and Central Saanich meets Sidney at Hollywood Park with the winners taking the final berths in the District tournament. Both games start at 6:30 p.m.

Jamie Porpacey scored the first run for Lakehill by leading off the six-run second inning with a home run. Bill Haddow and Mike House both contributed two-run doubles in the inning and Robert Kutzner pitched a two-hitter for the win.

Jeff Plecas went the distance to earn the win for Gordon Head and he went three for four at the plate with two singles and a double.

Jerry Burton hit a single and a double and drove in two runs for Layritz and Blaine Massey hit a pair of singles and scored twice.

Some older Layritz youngsters also had a good night as the Pony League team edged the host club, 8-7, in the Carnarvon Pony League 13-year-old tournament at Carnarvon Park.

Carnarvon avoided elimination by battling back to edge Burien 7-6 later in the day. Burien led 5-0 after two innings but Carnarvon tied it 6-6 after six innings. Warren Mar scored the winning run in the seventh inning when he walked, stole second base, advanced to third on an out and came home on a passed ball.

The loss eliminated Burien which had earlier dropped a 5-1 decision to Renton. Capilano was also eliminated from the double-knockout tournament when it lost 4-2 to West Vancouver.

Layritz plays Renton at noon today and West Vancouver meets Carnarvon at 3 p.m. Another game is scheduled for 6 p.m.

AREA ONE

Triangle 202 001— 5 3 4
Layritz 302 50x—10 10 3
Ken McLean, Scott Smith (4) and Gary Brister; Chris Leadbetter, Stu Eng (3) and Robin Richards.

AREA TWO

Central Saanich 000 013— 4 2 5
Lakehill 066 02x—14 7 2
Paul Harris, Timo Tissariz (2) and Shawn Strandberg; Robert Kutzner and Gary Leibel. Home run: Lakehill—Jamie Porpaczy.

AREA THREE

Gordon Head 202 062—12 10 2
Hampton 000 200— 2 4 6
Jeff Plecas and Steve Miller; Ron Amos, George Bains (5) and Mike Goodwin.

Sandra tops Val to earn net title

Sandra Moss put an end to Val Brice's upset string and captured the Greater Victoria women's tennis championship Friday.

The second-seeded Moss easily handled the fourth-seeded Brice, scoring a 6-1, 6-3 triumph in the singles final at the Oak Bay Tennis Club.

Brice, who knocked off top seeded Enid Jackson and teamed with Tara Ney to oust the top seeds in the doubles, also came acropper in the doubles Friday.

Jackson avenged her singles loss by teaming with perennial finalist Sally Hemeon for a 6-3, 6-0 win over Brice and Ney.

In men's semi-finals, top seeded Russ Hartley and Marty Taylor downed Tony Simnett and John Nichol 6-2, 3-6, 6-1 while Joe Lachmund and Timo Markkanen whipped Bob Hutton and Trevor Jones 6-1, 6-0.

Hartley, who will meet Art Hobbs in the singles final, will have a chance to win three titles. He advanced to the final of the mixed doubles by teaming with Jean Shaw for a 6-2, 6-4 win over Andrea Wiles and Pete Crawford.

Lori Barlow and Scott Braley advanced to the final by default as Marty Taylor and Ruth Beck were forced to bow out when Beck fell ill.

All finals will be played today at the Oak Bay Tennis Club with the men's singles at 10:30 a.m., the men's doubles and 1:30 p.m. and the mixed doubles at 3:30 p.m.

Wright tops field

Cedar Hill seniors win

Cedar Hill captured the team title but Royal Colwood and Glen Meadows golfers took over-all individual honors in the Vancouver Island Seniors Golf Association championship Friday.

Eric Wright of Colwood fired a five-over-par 77 on his home course to win the John Hart Trophy for the over-all low-gross score with 146 for 36 holes.

Bill Thompson of Victoria was second with 148.

Al Spaight, a 16 handicapper from Glen Meadows, shot a net 65 for a 122 total and low-net honors and Bill Walters of Gorge Vale was second with 168-38—130.

Cedar Hill, which took a two-point lead Thursday at Cedar Hill, scored 302 Friday to finish with 556 and an eight-stroke win over Colwood in the team event.

Members of the Cedar Hill team were Cy Spaven, Rod McGinnes, Stan McFarland and George Ferguson.

George Bigelow of Victoria was the low medalist for the final round with 74-7—67 and Joe Cardy of the host club was second with 77-9—68.

One highlight of the two-day tournament was a hole in one by Harold Price. The Colwood golfer needed only one shot on the 156-yard seventh hole.

Age group winners:

AA (75 and up) — 1. Bert Collison (Up) 178-40—138; 2. Bill Riddell (Up) 173-30—143.
A (70-74) — 1. Phil Eldridge (Col) 149-24—125; Clyde Clark (Col) 164-28—136.
B (65-69) — 1. Harry Tobin (GM) 157-34—123; Alix Wilson (Col) 160-26—134.
C (60-64) — 1. Don Floyd (Col) 165-40—125; Don McCormick (Col) 153-20—133.
D (55-59) — 1. Hugh Reid (GV) 151-24—127; George Ferguson (CH) 152-16—136.

New coach sought for boxla Bakers

Victoria McDonalds are looking for a new coach.

General manager Bob Reid said Friday that Muzz Bryant, coach of the Western Canada Major Junior Lacrosse League club since 1977, was released from his duties because "we weren't going anywhere and the players were not responding to Muzz."

Reid said Bryant, a teacher at Belmont High School, would not resign and will remain with the club in some other capacity.

McDonalds, who won the Minto Cup in 1976 with longtime coach Bill Munroe behind the bench, finished third in the five-team league last season with a 13-15 record.

This year, the squad is 8-12 with four games to play and only two points up on fourth-place Richmond Roadrunners, who have a game in hand.

"We have several men in mind for the job but until we sign a coach, president Bob Snell and myself will handle the team," Reid said.

McDonalds, 1-5 in their last six games, meet first-place Burnaby Cablevision at Esquimalt Sports Centre on Tuesday night.

Burnside trio registers win

VANCOUVER — Burnside bowlers won and lost in the opening round of the B.C. women's triples lawn bowling championships Friday at Stanley Park.

Jessie Kinneard, Marie Sage and Flora Martin scored a 22-15 win over the Ann Watson trio from Stanley Park but Jean Welsh of the host club beat Marg Atherton, Leona Peterson and Ivy McLeod of Burnside 26-9.

Allie Eccles of Vancouver trounced Peggy Wayne of Stanley Park 32-3 in the other match.

Play resumes at 10:30 a.m. today.

Additional sport Pages 13, 16, 17

Irate Sutton threatens to sue ejecting umpire

Don Sutton says he's going to see the umpire in court.

The veteran Los Angeles pitcher was ejected from a National League baseball game between the Dodgers and Cardinals at St. Louis Friday for using a defaced baseball.

He also faces a 10-day suspension.

"I'm going to file suit" against umpire Doug Harvey said Sutton after the game.

Sutton, who has often been accused of doctoring the ball, said Harvey, chief of the umpiring crew responsible for his ejection in the seventh inning, is "depriving me of my rights to earn a living as a pitcher."

Harvey insisted there was nothing personal about the ejection, citing section 3.02 of the major league rules, which prohibits the use of any ball which appears to have been intentionally discolored or damaged.

The rule adds that if the "pitcher throws such discolored or damaged ball to the batter, the pitcher shall be removed from the game at once and shall be suspended automatically for 10 days."

Harvey ruled Sutton had thrown the disfigured ball to the Cardinals' Mike Tyson in the seventh inning.

Los Angeles manager Tom Lasorda engaged in a lengthy argument with the umpires and announced he would protest the contest which the Dodgers eventually lost 4-1.

"It was a small scuff mark (on the ball). There was no doubt in my mind it had been messed with," said Harvey, speaking in the umpire's dressing room later as the ball in question lay in a plastic bag on his desk.

"I've never seen that in my life," said Lasorda. "He (Harvey) flatly accused someone of doing something to the ball. I just can't see how the man takes it upon himself to be the judge and juror in taking my player out of the game."

"At no time did I ever infer that Sutton had marked the ball," replied Harvey. "The rule says only that he's not entitled to pitch a baseball that has been defaced."

The seventh-inning action by Harvey was not the first time a scuff had been noticed on the ball. The 48-year-old umpire said first base umpire Jerry Crawford had seen something earlier in the contest.

Highlighting play in the American League was New York Yankees 7-6 win over Chicago White Sox.

The troubled Yankees were using a lineup filled with changes dictated by owner George Steinbrenner. (See story on Page 15).

Graig Nettles singled home Reggie Jackson from second base to provide the winning run in the 11th inning.

Reliever Rich Gossage, the goat in Tuesday's all star game, blanked the White Sox over the final two innings.

★ ★ ★

AMERICAN LEAGUE

East	W	L	Pct.	GBL
Boston	57	28	.671	—
Milwaukee	49	36	.576	8
New York	47	39	.547	10½
Baltimore	47	40	.540	11
Detroit	43	43	.500	14½
Cleveland	40	47	.460	18
Toronto	32	55	.368	26
West				
California	48	40	.545	—
Kansas City	45	51	.523	2
Texas	44	41	.518	2½
Oakland	44	45	.494	4½
Minnesota	39	44	.470	6½
Chicago	39	47	.453	8
Seattle	31	59	.344	18

Detroit 000 000 200— 2 7 0
Seattle 000 000 000— 0 7 0
Slaton 9-6 and Parrish; Honeycutt, Rawley 4-7 (7), Todd (7), House (9) and Stinson.

Kansas City 000 100 233— 9 11 1
Milwaukee 000 002 000— 2 7 4
Gale 10-3 and Porter; Replogle 4-2, McClure (7), Castro (8) and B.Martinez, C.Moore (8).

Chicago 010 202 001 00— 6 9 1
New York 200 200 011 01— 7 12 0
Kravec, Hinton 1-3 (6) and Nahorodny; Guidry, Gossage 5-8 (10) and Heath. HRs: Chi—Soderholm 2 (11); NY—Piniella (2), C.Johnson (5).

Texas 000 012 010— 4 10 0
Boston 001 010 001— 3 8 1
Jenkins 9-4, Cleveland (9) and Sundberg; Torrez 11-5 and Fisk. HRs: Tex—Campaneris (1); Bos—Evans 2 (18), Lynn (15).

Minnesota 000 000 100— 1 8 1
Baltimore 000 040 10x— 5 11 0
Zahn 8-7, Harrison (5), Marshall (8) and Wynegar; McGregor 9-8 and Dempsey.

Cleveland 000 200 540—11 16 0
Oakland 000 000 001— 1 9 3
Wise 8-11 and Alexander; Keough 6-5, Langford (7), McCatty (8) and Essian. HRs: Cle—Thornton (16), Grubb (9).

Toronto 010 001 000 00— 2 6 0
California 010 001 000 01— 3 10 1
Jefferson, Cruz (9), Willis 1-4 (10), T. Murphy (11) and Cerrone; Ryan, D. Miller 4-0 (10) and Downing. HR: Tor - Carty (13); Cal - Bostock (2).

NATIONAL LEAGUE

East	W	L	Pct.	GBL
Philadelphia	47	35	.573	—
Chicago	43	41	.512	5
Pittsburgh	41	42	.494	6½
Montreal	42	46	.477	8
New York	37	51	.420	13
St. Louis	36	53	.404	14½
West				
San Francisco	53	35	.602	—
Cincinnati	50	38	.568	3
Los Angeles	50	38	.568	3
San Diego	44	45	.494	9½
Atlanta	38	47	.447	13½
Houston	37	47	.440	14

Los Angeles 100 000 000— 1 3 1
St. Louis 100 001 02x— 4 7 0
Sutton 9-8, Rautzhan (7), Welch (8) and Ferguson; Vuckovich 7-6 and Simmons. HR: LA—Smith (13).

Philadelphia 100 100 000—2 4 0
Atlanta 501 000 10x— 7 9 1
Carlton 8-8, Brusstar (4), Eastwick (7) and McCarver; Niekro 10-9 and Pocoroba. HRs: Atl—Murphy 2 (11), Burroughs (11).

San Diego 400 102 110— 9 11 0
Chicago 101 000 300— 4 10 0
Rasmussen 8-7, Lollich (7), Flingers (7) and Tenace; Roberts 4-4, McGlothen (6), Holtzman (8) and Rader. HRs: SD—Gonzalez 2 (2), Tenace (8); Chi—Roberts (2), Billtner (4).

Houston 100 100 001 000 1— 4 15 2
Montreal 100 020 000 000 0— 3 5 1
Richard, Sambito (12), K.Forsch 3-3 (12) and Pujols, Howard (9); Rogers, May (6), Garman (9), Knowles (9), Pirtle (11) Bahnsen 0-3 (13) and Carter.

Second Game

Houston 000 101 200 1— 5 9 0
Montreal 010 001 110 0— 4 10 1
Lemongello, K.Forsch 4-3 (8), McLaughlin (10) and Pujols; Dues, Knowles (7), Pirtle 0-1 (8) and Herrmann. HRs: Hou—Pujols (1); Mtl—Valentine (15), Dawson (13).

New York 110 100 000— 3 7 2
Cincinnati 001 200 30x— 6 10 0
Zachry 10-5, Siebert (7), Bernard (7) and Stearns; Norman, Borbon (4), Sarmiento (6), Bair 4-3 (7) and Bench. HRs: NY—Maddox (2), Youngblood (3), Stearns (8).

San Francisco 020 000 000— 2 10 1
Pittsburgh 102 010 10x— 5 8 1
Montefusco 7-4, Curtis (7) and Hill; Rooker 4-6, Tekulve (7) and Ott. HR: Pgh—Robinson (5).

Mussels explode in extra inning

EUGENE, Ore. — Victoria Mussels went wild in extra innings Friday.

After battling to a 2-2 draw through nine innings the Mussels exploded for 10 runs in the 10th inning and pounded Eugene Emerald 12-2 in a Northwest League baseball game played before a crwod of 1,225.

Mussels manager Jim Chapman came through with his best hitting game of the season. He cracked his first home run of the year to give Mussels a 2-1 lead in the eighth inning and he drove in the winning run with a single in the 10th inning.

Three errors by the usually sure-handed shortstop Hector Rinconez aided the Mussels charge.

Newcomer Charlie Lord reached on an error to lead off the 10th for Mussels and pinch-runner Roy Moretti raced to third when Eugene defenders mishandled Steve Kasunic's bunt. Chapman followed with a single and later in the inning Al Alpaugh hit a three-run double.

Dale Mahorcic started for Mussels but was relieved by Brian Peterson when Eugene tied the game in the eighth inning.

Dave Cheadle pitched the final two innings and gave up four walks but he struck out three and didn't allow a hit in earning the win.

The victory was only the second on the road for Mussels who are now 8-15.

They play the Senators at Salem, today, Sunday and Monday and return home to play Grays Harbor Loggers Tuesday.

Victoria 000 000 110 (10)—12 14 1
Eugene 000 010 010 — 2 9 3
Mahorcic, Peterson (8), Cheadle 2-3 (9) and Thamann; Torres 1-2, King (10), Ortiz (10) and Kuppman. Home run: Victoria—Chapman (1st).

Parker wins Manitoba title

WINNIPEG (CP) — Billy Parker of Winnipeg dropped a 12-foot birdie putt on the first extra playoff hole Friday to capture the Manitoba Amateur golf championship.

Parker, 21, had finished in a deadlock with two-time champion Steve Bannatyne of Winnipeg after the 72-hole four-day competition. Both closed with 299 totals.

On the extra hole, a 515-yard par five, Bannatyne, who won the title in 1972 and 1974, pitched short to the apron and then chipped to within two feet of the stick. But Parker canned his downhill putt for the title.

Eaton wins opener

SPOKANE — Ron Eaton the only former champion in the field won the opening race of the International Drivers Challenge series Friday at the Spokane Fairgrounds.

The Tacoma driver edged out Tim Williamson of Seaside, Calif., and Roy Haslam of Victoria in a thrilling finish that saw the three cars finish less than two car lengths apart.

Haslam settled for third spot but Victoria's Roy Smith dropped out on the 43rd lap with mechanical problems.

In time trials Don Dowdy of Yakima established a track record of 17.62 breaking the standard of 17.76 set by Eaton in 1976.

Haslam won the "A" trophy dash and Dave Dalby of Victoria, making his first start of the season, won the "B" dash.

The seven-race series continues tonight at Evergreen Speedway in Monroe, Wash. and moves to Victoria for races Tuesday and Thursday at Western Speedway.

THIS WEEK'S RACING PROGRAM PRESENTED BY
GRIFFITHS & JONES TRUCKING LTD.
TRUCKING — HAULING — EXCAVATING
SATURDAY, JULY 15th
SUPERSTOCKS and STOCK CARS
COMBINED SHOW
35-LAP FEATURES
OVER 50 ENTRIES FOR THE COMBINED SHOW
● TROPHY DASHES
● HEAT RACES
● 3 FEATURE RACES
GATES OPEN 6 P.M. TIME TRIALS 7 P.M. RACING 8 P.M.
Admission $3.25, Students and O.A.P. $2.75, Children 6-12 $1.25
WESTERN SPEEDWAY
This Program Rated "G" for Family Enjoyment

Eagleson rapped for role in junior signings

OTTAWA (CP) — Alan Eagleson should resign as president of Hockey Canada's international committee because recent actions by his firm, Sports Management Ltd., have jeopardized Canada's chances at Stockholm's 1979 world junior hockey tournament, says Howard Darwin, owner of Ottawa 67's and London Knights.

Eagleson's executive assistant at Sports Management, Bill Watters, was reported to have enraged team owners and junior hockey executives Wednesday when he reached agreements for four of the country's top-rated junior players with the World Hockey Association's Birmingham Bulls.

In an interview Friday, Darwin, owner of the two Ontario Major Junior Hockey League (OMJHL) teams, said the Canadian team to attend the world tournament will be seriously handicapped.

"What happens if the players you need now are professionals," he said. "Where are we going to get new ones—at the neighborhood arena?"

Darwin said he couldn't blame defencemen Rob Ramage of London, Ont., Craig Hartsburg of Sault Ste. Marie Greyhounds, Gaston Gingras of Brantford Alexanders or right winger Rick Valve of Sherbrooke Beavers for signing with the Birmingham team.

"There's no way a kid in the juniors will continue to play there for $75 a week once he has been offered $60,000 a year to go professional with an option to be a free agent after a year and take a crack at the NHL," Darwin said.

He reiterated his Wednesday demand that federal Sports Minister Iona Campagnolo give Eagleson his walking papers, but after noting that she had refused to consider it, added that "there's nothing we (team owners) can do about it."

He criticized Eagleson for going to Europe with Campagnolo to make arrangements for Canadian participation in the world tournament and then allowing Watters to play midwife to the Birmingham Bulls deal.

Yankee owner removes doubt about whose calling club shots

NEW YORK (AP) — If there was ever any doubt about who calls the shots for the New York Yankees—and there really wasn't—it is all out in the open now.

The man is owner George M. Steinbrenner.

"He owns the team," slugger Reggie Jackson said following the Yankees' latest brouhaha—as well as the latest defeat, a 6-1 loss to the Chicago White Sox. "When George comes down and says what he's gonna do — if he tells me to go home, I go home. In my home I'm the boss, and if you don't like it—quit."

That essentially was what Steinbrenner told his stumbling, injury-riddled troops in a pre-game clubhouse meeting in which he lashed out at what he called a lack of discipline and too much griping. He said from now on club rules would be enforced "with no exceptions."

Earlier, Steinbrenner met with manager Billy Martin, club president Al Rosen and general manager Cedric Tallis and announced a series of lineup changes with Jackson becoming a part-time designated hitter—at least temporarily—sore-legged catcher Thurman Munson moving to the outfield and outfielder Gary Thomasson getting a shot as an everyday player. Rookie Mike Heath will be the No. 1 catcher.

There also was a report that Steinbrenner offered to allow Martin to resign—staying with the club on a long-term, consulting basis— if his health had become too much of a problem. Martin, who has suffered from a lingering virus infection and almost fainted before a game in Minnesota, declined, and that was that, The Daily News reported.

"I'm not a quitter," Martin told The News. "I want to try to win this thing. I owe it to Yankee fans all over the country to stay and see if I can turn things around."

The upshot of the changes is that Lou Piniella, the team's leading hitter, and Roy White will ride the bench for a spell while Jackson DH's against right-handers and selected lefties. Those involved followed Steinbrenner's orders without griping, but that didn't mean they were happy.

"I've been doing what I've been doing for 11 years—hitting .270, hitting some home runs and driving in some runs," Jackson said. "If that's not good enough, then they've got the wrong guy here.

"I'm gonna do all I can, the best I can. I've got no demands, no gripes. If I've got a complaint, I'll talk to George like he said. He's paying me a lot of money, so he can tell me what to do whether I agree with it or not. My opinion doesn't mean much."

Coquitlam golfer new B.C. champ

COQUITLAM (CP) —Lynn Cooke of Coquitlam won the British Columbia women's amateur golf championship Friday by defeating Valerie White of Vancouver 4 and 3 in the 36-hole final.

The 22-year-old Vancouver Golf and Country Club member was one under par over her home course layout against White and she had seven birdies in the 33 holes played. The course played to par 74 over 6,150 yards.

Cooke was 1-up on White at the turn and the 23-year-old from Marine Drive in Vancouver never did overtake the leader.

They had advanced to the final Thursday with a pair of stunning upsets. Cooke eliminated Marilyn Palmer of Vancouver, eight times B.C. champion, 4 and 3, while White stopped Gail Moore, medalist in qualifying play, 2 and 1.

Ironically, Cooke will not be a member of the B.C. team which will compete Aug. 7-12 at Fredericton, N.B., for the Canadian inter-provincial team title.

Named to the B.C. team earlier in the week were Moore, Palmer, White and Flo McFall of Richmond. The team was selected using the best four scores from six rounds, including the two qualifying rounds of the B.C. tournament.

Cooke was second to Moore in qualifying rounds—Moore had 145 for 36 holes and Cooke 151—but her four best scores weren't good enough for the provincial team.

Paula Phillips of Vancouver, defending B.C. champion, was eliminated in the quarter-finals.

Sport today

ARCHERY

9 a.m. - Start of competition in Pacific Northwest championships, Juan de Fuca Recreation Centre.

BASEBALL

Noon, 3 and 6 p.m. - Continuation of Carnarvon 13-year-old Pony League tournament, Carnarvon Park.

6:30 p.m. - Continuation of Little League area tournament, Hillside and Hollywood Parks.

HARNESS RACING

1:30 p.m. - Parade to post, Sandown Park.

CRICKET

1:30 p.m. - District Association, 40-overs matches: Oak Bay vs. Alcos, Windsor Park; Cowichan vs. Castaways, Shawnigan Lake.

SOFTBALL

7 p.m. - Pacific Northwest League doubleheader, Seattle Peterbilts vs. Victoria Budgets, Royal Athletic Park.

AUTO RACING

7 p.m. - Time trials for combined super-stock and stock car program, Western Speedway.

Phillips left impact on challenge series

Larry Phillips knocked the Pacific Northwest stock car racing fraternity for a loop last year.

The Missouri driver's almost total domination of the International Drivers Challenge for open super-stocks caused a major change in the type of car being driven in the Northwest.

Phillips piloted a 76 Camaro to six victories in seven IDC races last year but unfortunately he won't be back to defend his title in the 1978 series which includes races Tuesday and Thursday at Western Speedway. Time trials start at 7 p.m.

Phillips was badly burned in a racing accident in Kansas earlier this year and is recovering slowly.

But his influence will be felt particularly in the presence of a 1978 Camaro driven by Roy Haslam of Victoria.

Through a solid driving performance and reliable mechanical work, Haslam was able to finish second in last year's IDC despite having to drive a 1965 Chevelle.

He didn't need any convincing that Phillips' Camaro was a superior car and so in the off season he went about obtaining a low-slung Camaro for himself.

Haslam has made a good start with the new car, he leads the 16-race IDC Trail and is one of the favorites to take top money in the $50,000 IDC Challenge.

Ron Eaton of Tacoma, the 1975 IDC winner and the only former champion in the field of 40 drivers expected, two-time IDC sprint champion Roy Smith of Victoria and NASCAR point leader Don Dowdy of Yakima are among the other drivers expected to chase first place money.

Among the other outstanding drivers entered are Hoppy Hopkinson of Sacramento, Tim Williamson of Seaside, Calif., Brian Green of Prince George, Don Parnell of Anacortes and Barry Powers of Regina.

Hopkinson holds 10 track records in California, Williamson won the Grand National race at Stockten, Calif. and was fourth at Riverside, Calif., Green is the Northern sprint champion and Powers is a former Canadian NASCAR champion.

The IDC Challenge series has a separate champion but the points gained in the races also count for the IDC Trail title.

IDC TRAIL STANDINGS

Roy Haslam, Victoria	768
Roy Smith, Victoria	663
Barry Powers, Regina	412
Mike Rollins, Tacoma	374
Marsh Mormyluk, Edmonton	338
Don Dowdy, Yakima	312
Larry Montgomery, Seattle	304
Brian Selby, Calgary	273
Don Parnell, Anacortes	271
Ron Eaton, Tacoma	266

The Original Knight SOLUNAR TABLES When To Fish Or Hunt

According to the Solunar Tables calculated for this area, the best times for hunting and fishing for the next 2 days will be as follows (times shown are Pacific Standard):

Minor	Major	Minor	Major
A.M.		P.M.	
TODAY			
12:35	7:25	12:55	7:50
TOMORROW			
1:35	8:15	2:05	8:45

Minor periods, shorter duration, light type.
Major periods, lasting 1½ to 2 hours, are shown in bold.

NOISE Bothering you, install thermal or storm windows. Call: Doug Bowker, 652-3901 or Bus. 652-2761 NO OBLIGATION Alcan Building Products ALCAN

OK TIRE STORES

GT RETREADS

ECONOMY CARS 550x12 A78x12 600x12 A78x13 600x13 B78x14 650x13 — 17.95 OK
COMPACT CARS 700x13 C78x13 645x14 C78x14 665x14 D78x14 — 18.95 OK
INTERMEDIATE CARS E78x14 F78x14 F78x15 — 19.95 OK
STANDARD SIZE G78x14 G78x15 — 20.95 OK
STATION WAGONS H78x14 H78x15 — 21.95 OK

INSTALLATION INCLUDED
TIRE GUARANTEE
For workmanship and tire defect for the life on the tire
master charge
3030 NANAIMO ST.
Turn off Finlayson at Trader Vic's
386-3156

More for you. Downtown.

FREE SHUTTLEBUS

Shuttlebus runs 10:30 a.m. to 4:30 p.m., Monday to Saturday. Buses go down Douglas to Belleville then up Government to Fisgard. Service every five minutes. There are 13 Shuttlebus stops for your convenience.

VICTORIA PARKING COMMISSION

450' WATERFRONT 10.5 ACRES
* Spectacular view to Juan De Fuca and Olympic Mountains
* Arable
* Hunting
* Timber
* Fishing Paradise

GORGEOUS SETTING 10.35 ACRES
* Next to Waterfront
* for The Outdoorsman
* Good Soil
* On Highway
* Forest

Both properties adjoining, located Greater Victoria.
Ask Now for inspection — Owners invite offers. Trades.
George Breiter 478-8493
British American Realty 385-1431
7-17

VICTORIA DODGE CHRYSLER

WE'VE GOT 'EM AFFORDABLE GUARANTEED
USED CARS
30-day 100% power train warranty on 1973 or newer used cars.

1977 HORNET 4-DOOR AUTOMATIC — Power steering, radio, one owner. 13,000 miles. Vinyl roof. Silver. $4777

1964 VALIANT STATION-WAGON — Automatic. Blue. $777

1974 CRICKET 4-DOOR — Automatic, radio, 11,000 miles. Green. $2777

1978 CHEV CAPRICE — 4-Door, automatic, power steering, power brakes, radio, vinyl roof. $6777

1972 DATSUN PICK-UP — 4-speed, radio, 48,000 miles. Red. $2177

1976 MATADOR STATIONWAGON — Power steering, power brakes, radio, low mileage. Blue.

1974 CHEVELLE MALIBU — 2-Door, automatic, vinyl roof, power steering, radio. Brown. $2777

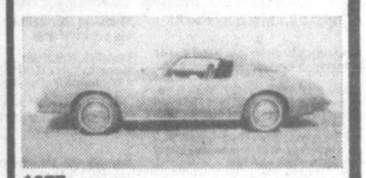

1977 FIREBIRD — Automatic, power steering, power brakes, radio, red. $6777

1970 DODGE POLARA — 4-Door wagon, power steering, power brakes, radio. Blue. $1477

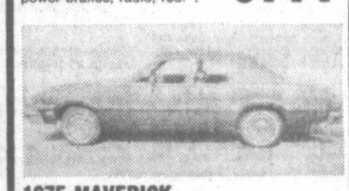

1975 MAVERICK 4-DOOR — Automatic, power steering, power brakes, vinyl roof, radio. Blue. $3577

1975 VOLKSWAGEN BUG — 4-speed, sunroof. Green.

1977 VOLARE SEDAN WAGON — 6-cylinder, power steering, power brakes, radio, roof rack, woodgrain, low mileage. White. $5777

1973 CHARGER SEDAN — Power steering, power brakes, radio, 20,979 miles. $3777

1976 ARROW 6T — Automatic, AM/FM radio. 9000 miles. Blue $4577

1977 PONTIAC VENTURA SJ. — 6-cylinder, power steering, power brakes, radio, tilt wheel, automatic, 8,100 miles. $6777

1978 OMNI 4-DOOR — Automatic, radio, power steering. 6,000 miles. Burgundy. $5177

1977 FURY 4-DOOR — Automatic, power steering, power brakes. Radio $4777

1973 TOYOTA CELICA S.T. — 4-speed, AM/FM radio, low mileage. Blue. $2777

Bank Financing — No Down Payment On Approved Credit
3 years of oil changes per manufacturer's specifications

VICTORIA DODGE CHRYSLER
819 Yates St. (D.L. D00867 A) 384-8174

Saanich owner-fan enjoys first victory at Sandown

BY STAN COOPER

Bud Michell isn't about to let success go to his head.

The veteran Saanich racing fan made it to the winner's circle for the first time Friday night at Sandown Park but isn't about to turn his Brynmor Farm into Brynmor Stables.

"This will be a one-horse stable," Michell chuckled after his Fort Tilden placed first in the sixth race, the seventh outing of the meeting for the seven-year-old bay horse purchased earlier this year.

Fort Tilden won his first start for Michell at Stampede Park in Calgary and now boasts a 2-5-2 record in 14 attempts this year. He hasn't been out of the money at Sandown, finishing fifth in his first two starts, third in his third outing and an improving second in each of his last three outings.

Fort Tilden, which had earned $61,657 prior to 1978, boosted his winnings this year to $2,954 with the major share ($450) of the $900 purse.

With trainer Keith Linton at the reins, Fort Tilden had a brisk time of it in the five-horse field, beating Nechako Prince and Holridge Duke to the wire in a sizzling 2:05, only two-fifths of a second off the track record.

Although Fort Tilden paid only $4 to win, the Exactor return of $20.20 was considered fairly high.

Linton, who is listed as the 'lessee' of Fort Tilden, also won with Callaghan and Paul Bruiser to boost his win total to 28, equalling Dave Jungquist for the driving lead.

Callaghan was the front end of the top Exactor of the nine-race card, combining with Prairie Bandit for a $183.50 return in the seventh.

The seventh-race handle of about $13,000 was the best in the first 24 days of the meet but the mark only stood until the ninth, when fans pushed $14,778 through the windows.

The 1,523 fans wagered a nine-race record $98,511 or nearly $11,000 per race, also tops for the meet.

"Maybe it was payday on Friday for most people," said general manager Jim Keeling Jr., "or maybe it was that big Exactor ($1,258.80 in the sixth race) the other night."

In the feature eighth, Jim Mohorich of Delta won his second race of the evening, piloting Steady Nick to his third straight victory in the mile preferred pace.

Steady Nick edged fast-closing Exel B Mac in a photo finish which took almost 10 minutes for judges to determine the order.

BREAKAGE...**Hazels Yankee**, winner of three straight races, **Dusty Speedball** and **Mitchs Butch**, each going for three wins in a row, will likely be favored in this afternoon's feature, a one-mile pace with a purse of $1,800...**Over Burden, Master Tar** and **Trevor John** are the other entries in the six-horse invitational...**Jungquist** posted his only win Friday with 16-1 shot **Biffy Brooke** in the fourth and the combination of Biffy Brooke and **Spindrift Two** returned $165, the only other three-figure Exactor.

* * *

Entries

Post Time 1:35 p.m.

FIRST — $600, claiming, ⅝ mile pace.
Rawhide Quill — M. McCallum
Patrick Time — M. Armstrong
Roberts Dominion — M. Colton
Lady Vale — R. Provencher
March Stream — J. Hudon
Senga Scarlett — J. Mohorich
Billy Adios — R. Bourgeois
Paddy McGinty — B. Boyd
Also eligible:
Sir Bob — M. Bouvier

SECOND — $600, claiming, one mile pace.
Senga Kay — J. Rankin
Spunkey Dale — D. Jungquist
Claybrook Barry — K. Linton
Mr. Ming
Afton Exhibitor — R. Provencher
Baroness Love — D. Sibiga
Leytrue — C. Gagnon
Lennies Choice — J. Hudon
Also eligible:
No Dill — D. Bell

THIRD — $600, claiming, one mile pace.
Don Volo — L. Pitre
Snagel — D. Jungquist
Ivans Lucky Girl — T. Burke
Pacific Shafter — J. Hudon
Jupiter Ric — K. Linton
Status — D. Bell
Eagles Star — R. Provencher
Johnny Pence — B. Dryden
Also eligible:
Charmin Dusty — J. Hudon
Valley Jim

FOURTH — $600, claiming, one mile pace.
Taiga — M. Bouvier
Pine Spook — R. Graham
National Gold — M. Armstrong
Castro — T. Burke
Senga Leo — J. Rankin
Lebret — R. Provencher
Sallys sister — L. McDole
Macs Glory — K. Linton
Also eligible:
Doss Florico — D. Jungquist
Tiddle Mac — W. Urquhart.

FIFTH — $600, one mile pace.
Sava Dominion — R. Bourgeois
Pages Chip — G. Tonkin
Wallace Crooks — R. Graham
Port Bursier — B. Dryden
B.C. Arden — M. Evans
Monika — M. McCallum
Surrey Queen — C. Gagnon
Holridge Della — M. Bouvier
Also eligible:
BeeBee Brook

SIXTH — $600, one mile pace.
Jambo Don — T. Burke
Pacen Bill — R. Graham
Miss Raian — K. Linton
Ardens Perry — M. Bouvier
Panicky Belle — N. Marks
Dungavel Duchess — C. Gagnon
Holridge Blaine — J. H'worth

SEVENTH — $600, one mile pace.
Holridge Duchess — J. H'worth
Four Score — C. Sibiga
Miss Rusty Gold
Hal R. Flying — J. Hodson
Gingers Dusty — K. Linton
Irish Beth McCal — L. Clark
Von Von — B. Boyd
Quiet Majority — M. Bouvier

EIGHTH — $700, claiming, one mile pace.
Bald Scott — J. Rankin
Hotline Annie — J. Mohorich
Got To Be — D. Jungquist
Monterey Brook — J. Hudon
Casper Counsel — C. Gagnon
Ringing Time — H. Ericsson
Dobie Joe — K. Linton

NINTH — $1,800, preferred, one mile pace.
Mitchs Butch
Master Jar — G. Procope
Dustys Speedball — K. Linton
Overburden — J. Mohorich
Hazels Yankee — B. Boyd
Trevor John — J. Rankin

TENTH — $900, claiming, one mile pace.
Guy Dominion — M. Evans
Come Back Due — D. Jungquist
Senga Gaylord — J. Mohoirch
Zinger — C. Sibiga
Holridge Caper — J. H'worth
Andys Adam — G. Tonkin
Dystys Bomber — K. Linton
K Cash Adios — J. Hudon

FIRST RACE — $600, 1 mile pace and trot, Trotters. Non-winners three races this meet.
Paul Bruiser (Linton) 3.20 2.70 2.20
Frisky Reed (Burke) 9.50 3.40
Reihorn Duke (Provencher) 3.20
Time 2:08 2/5. Exactor (6-5) $34.30.
Moon Eagle, Clover Marzy, Waynes Buddy, Dons Sheldon, Count Demon also ran.

SECOND RACE — $600, 1 mile pace, claiming — claiming price $1500 plus allowances.
Shainey (Urquhart) 5.80 3.20 2.40
Step Dance (Linton) 3.70 3.50
Stop Watch (Jungquist) 2.70
Time 2:09 3/5. Exactor (3-7) $41.10.
Al's Dominion, Stormy's Journey, No See Em, Mark Missile, Hot Shoes also ran.

THIRD RACE — $600, 1 mile pace, claiming — claiming price $1500 plus allowances.
Dustys Nor (M'hrch) 4.90 2.90 2.80
Halcyon Harmony (Tonkin) 6.10 5.00
Leaders Direct (Hudon) 4.10
Time: 2:11 3/5. Exactor (2-3) $23.70.
Flamingos Pride, Timber Bill, Noble Express, Peter Avian, Andys Truant also ran.

FOURTH RACE — $600, 1 mile pace, claiming handicap — claiming prices $1750 to $2000 plus allowances.
Biffy Brooke (Jgqst) 37.00 17.30 10.40
Spindrift Two (Rankin) 8.40 6.40
Michaels Derby (Linton) 4.90
Time 2:09. Exactor (1-8) $165.00.
Sodale, Senga Nola, Rays Golden Patch, Marc Kimberly, Wee General Fuzz also ran.

FIFTH RACE — $650, 1 mile pace, claiming — claiming price $2500 plus allowances.
Dunhoe (Armstrong) 7.90 4.10 3.40
Avalon Don (Sibiga) 5.60 3.20
Maison N (Graham) 2.90
Time 2:10 1/5. Exactor (4-3) $50.40.
Linda Quill, Over Flo, J.A. Duchess also ran, Spang Time, Desert Jewel scratched.

SIXTH RACE — $900, 1 mile pace, (Cd-4) Non-winners $1250 last six starts.
Fort Tilden (Linton) 4.00 3.10 2.20
Nechako Prince (Mhrch) 3.30 2.30
Holridge Duke (H. Ericsson) 2.30
Time 2:05. Exactor (5-6) $20.20.
Nechako Alice, Robbie Boy also ran. Hunter's Quill scratched.

SEVENTH RACE — $800, 1 mile pace, claiming handicap — claiming prices $4500 to $5000 plus allowances.
Callaghan (Linton) 6.30 4.90 3.50
Prairie Bandit (Gagnon) 13.40 9.50
Flame Comet (Bouvier) 4.80
Time 2:08 2/5. Exactor (1-7) $183.50.
Irish Stadt, Adios Tee Maral, Dominion Duke, Ruby Paker, Lord O Lynch also ran.

EIGHTH RACE — $1200, 1 mile pace, preferred.
Steady Nick (Mhrch) 6.00 3.40 3.20
Exel B Mac (McCallum) 3.30 3.20
Barnaby Jove (Hudon) 3.00
Time 2:06 4/5. Exactor (6-2) $17.90.
Dusty Tex, Brookson Lynda, Winsome Adios also ran.

NINTH RACE — $650, 1 mile pace, (Cd-6) Non-winners $800 last six starts. Also eligible: Non-winners four races lifetime.
Dark Phantom (Evans) 9.70 4.80 6.70
Good All (Boyd) 9.20 5.30
Dusty's Monarch (Guest) 3.90
Time 2:06 4/5. Exactor (3-4) $75.30.
Mikes Dominion, Dilly Jim, Tara Richard, Brown Flare also ran.
Attendance 1,523. Mutuel handle $98,511.

AL'S SUPER LAWNMOWER
SALES • SERVICE • PARTS
ALL 1978 TORO & LAWNBOYS
10% OFF
OPEN 8:00 A.M. TO 9:00 P.M.
SUNDAY THRU FRIDAY
5481 HAMSTERLY RD.
7-10

Exhibition Park

Racing results

VANCOUVER (CP) — Results of thoroughbred racing Friday at Exhibition Park:

First—$2,300, claiming, 3 and 4 year olds foaled in Canada, 6 1-2 furlongs
Northern Pilot (Wilkinson) 75.20 23.50 9.60
Chilanko Wind (Krasner) 5.20 3.60
Zip Note (Williams) 3.20
Time: 1:21 4-5
Apache Arrow, Mary Duzz, Louana, Livingstone Serena, Winsome Willow, Maple Ridge, Mora Morn also ran.

Second—$2,300, claiming, 3 year olds and up, 6 1-2 furlongs
Green Apple Pie (D'm'r'st) 13.10 5.80 3.70
Rosie De Riveter (Arterburn) 4.00 3.30
Arnak (M. Mena) 4.30
Time: 1:21
Daily Double: $505.20
Silk Song, Stratusfaction, Treasured Trade, Sheila's Diamond, Trust Pool, Win Bram, Lucy Be Good also ran.

Third—$2,300, claiming, maiden 3-year-old fillies, 6 1-2 furlongs
Sail Happy (A. Smith) 8.10 4.60 3.50
Royalcafe (Johnson) 6.20 4.60
Aughrim Love (Williams) 7.60
Time: 1:21 1-5
Bunkhouse Annie, Kiladuff Belle, April Will, Sherry O., Steveston Hustler, Its A Parade, Time's Sister also ran.

Fourth—$3,400, claiming, 3 year olds and up, 1 1-16 miles
Heavenly Dawn (Stein) 18.60 6.80 4.30
Moon Of Fire (A. Smith) 4.00 3.60
Swift Peggy (Frazier) 3.80
Time: 1:48 3-5
Exactor: $10 Dais Abbie, Curious Call, Mini Chick, Little Beau Piet also ran.

Fifth—$3,600, claiming, 3 year olds and up, 6 1-2 furlongs
Copper Castle (Arnold) 7.80 4.80 4.00
Gallant Dave (Krasner) 4.60 4.30
Close Vote (Creighton) 6.10
Time: 1:19 1-5
Lippy Larry, Top Sport, Alder Bug, Hacker, North Hand, Barbs Knight, Welcome North also ran.

Sixth—$3,800, claiming, 3 year olds and up, 6 1-2 furlongs
Lionel Mac (Wolski) 8.50 3.60 3.20
No Arrhythmia (Loseth) 3.70 3.30
Morning Story (Demorest) 4.30
Time: 1:19 4-5
Exactor: $35.90
Our Bov Kirk, Lord Occo, Cadwen, Fleet Alination also ran.

Seventh—$5,100, claiming, 3 year olds and up, 1 1-16 miles
Paca (Winick) 6.60 3.40 2.60
Grande Ribot (Arnold) 3.70 3.50
Dark Summer (Loseth) 2.70
Time: 1:47 2-5
Exactor: $28.80
Andy's Star, Boy Dancer, Koko's Pal also ran.

Eighth—$12,550, handicap, 3 year olds and up, 1 1-16 miles
Brandys Quicker (J. Mena) 11.30 4.70 4.10
Title Victory (Krasner) 3.50 3.30
Lanny's Sister (Williams) 7.90
Time: 1:47 3-5
Exactor: $36.70
Glad Sal, Miss Streaker, Boundary Girl, Gypsy Jewel, Palica, Hurried Romance also ran.

Ninth—$3,000, claiming, 3 year olds and up, 1 1-16 miles
Teddy Bear D. (Walker) 21.40 9.50 6.00
Ambling Art (A. Smith) 11.80 6.20
Man The Lights (M. Mena) 5.00
Time: 1:47
Quinella: $77.80
Just Facts, Tenusa, Appenglow, Triple Two, Coaldust Kid also ran.
Handle: $872,336
Attendance: 10,030

NOTE — Owing to wire service computer and transmission problems, entries for today are unavailable. WING

Softball roundup

Five hits enough for Builders win

Juan de Fuca Builders only had one more hit than Ingraham Hotel Friday but they made their safeties count and managed to produce six more runs.

Pat Duncan hit a two-run homer and Warren Campbell hit a two-run double as the Builders downed Ingraham Hotel 7-1 in a Stuffy McGinnis Men's League softball game at Central Park.

Builders only had five hits but they were aided by four walks, a hit batter and an error.

Bob Fletcher pitched a four-hitter for the win, striking out two and walking one.

Steve Coleman, Reg King and Pete Rumsby had two hits and scored twice each for the Builders.

John Cocciolone led off the game with a triple for Ingraham and scored on Barry McLachlan's groundout.

In the Heywood Avenue League, Dave Hughes pitched a three-hitter as Remco Office Systems edged Capital Builders 3-1 at Heywood Avenue Park.

Losing pitcher Bob Richdale held Remco scoreless on four hits until the fifth inning when Paul Kraeling and Al Mann reached on fielders' choices and scored on singles by Bob Butler and Greg Smith. Mann tripled and scored on Butler's single in the seventh inning.

JDF Builders 202 300 0—7 5 0
Ingraham 100 000 0—1 4 1
Bob Fletcher and Pete Rumsby; John Barnes, Lorne Bowden (4) and Ken Mireau. Home run: Builders—Pat Duncan.

TOWN and COUNTRY CENTRE
SAANICH ROAD
DOUGLAS STREET
MCDONALD'S
SUBURBAN MOTORS
SPORTSWORLD
OAK ST.
CLOVERDALE
MAYFAIR CENTRE
OUR RELOCATION
SALE
CONTINUES ALL NEXT WEEK
Hurry! savings in every department . . .
NEW SHOP HOURS
MON.-THURS. 10-6 P.M.
FRI. 10-9 P.M.
SAT. 10-5 P.M.
SKI & RACQUET SPORTSWORLD SPECIALISTS
SPORTSWORLD
3371 Oak St. 383-6342
7-14x

STARTING MONDAY
NEVER WAX YOUR CAR AGAIN
PERMA-SHINE
Comes to Victoria
509 Ellice St. 386-7571

SUPER SALE PRICES
APPLIANCES—COLOR TV—STEREO
FOR SALE ITEMS AND DETAILS SEE OUR CLASSIFIED LISTING UNDER MISC. (CLASSIFICATION No. 100)
Butler GROUP
BUTLER BROTHERS
TV—APPLIANCES
1720 DOUGLAS ST. (Opp. the Bay)
383-6911 385-3832
7-14x

THE STORY OF
THE HOT DOG VENDOR

There was once a man who lived by the side of the road and sold hot dogs.

He sold very good hot dogs.

He put up signs along the highway and advertised in the newspaper telling how good they were.

He stood on the side of the road and cried:

"Buy a hot dog, Mister?"

And people bought.

He increased his meat and bun orders.

He bought a bigger stove to take care of his trade.

He finally got his son home from college to help him out.

But then something happened.

His son said, "Father, haven't you been listening to the news and reading the papers?"

There's a big recession.

The foreign situation is terrible.

The domestic situation is worse."

Whereupon the father thought

"Well, my son's been to college, he listens to the radio and watches TV and he reads and he ought to know."

So the father cut down on his meat and bun orders, took down his signs and cancelled his newspaper ads.

And his hot dog sales fell overnight.

"You're right, son" the father said to the boy.

"We certainly are in the middle of a great recession."

THE DAILY COLONIST
VICTORIA TIMES

Sport digest

Three North Stars awarded to Kings

MINNEAPOLIS (AP) — In the first arbitration case in the history of the National Hockey League, Minnesota North Stars said Friday that three players were lost to Los Angeles Kings as compensation for signing free agent Gary Sargent.

Chosen to go to Los Angeles were winger Steve Jensen, centre Dave Gardner and defenceman Rick Hampton. Gardner, 25, and Hampton, 22, were members of Cleveland Barons, who merged with the North Stars last month.

Jensen, 23, joined Minnesota in 1975 after playing high school hockey in the Twin Cities area. He scored 13 goals and had 17 assists for 30 points in 74 games with the North Stars in 1977.

The compensation, determined by Judge Ed Houston in Toronto, came about after officials of the North Stars and Kings were unable to agree on compensation for the 24-year old defenceman.

Sargent, a native of Bemidji, Minn., was the Kings' first choice in the 1974 amateur draft. He spent one season in the minors before being called up to Los Angeles for the 1975-76 season.

Last season he scored seven goals and had 34 assists in 72 games. His best season was 1976-77 when he had 14 goals and 40 assists for 54 points.

'Caps ship Ayre to Cosmos

VANCOUVER (CP) — Midfielder Gary Ayre has been sent to New York Cosmos by Vancouver Whitecaps in a North American Soccer League trade.

A spokesman for the Whitecaps said that Vancouver will receive an unspecific amount of cash for Ayre from the Cosmos.

Ayre, 24, said he asked for the trade when his playing time was limited by the presence of midfielders Jon Sammels and Steve Kember of England, plus Canadian Bob Lenarduzzi.

He was a member of the Canadian national team last year which was eliminated by Mexico in World Cup zone playoffs.

★ ★ ★

DETROIT (AP) — Detroit Tigers of the American Baseball League will send **Mark (The Bird) Fidrych** back to their Lakeland, Fla. farm club, but this time he will be pitching, a team spokesman said Friday.

Tiger manager Jim Campbell and general manager Ralph Houk watched Fidrych pitch a painless batting practice in Seattle on Thursday night, and decided to give him at least two weeks with the Florida State League team.

"They talked to Mark and he agreed," spokesman Hal Middlesworth said Friday.

Gus Crouch, the Tigers' physiotherapist, will go with Fidrych to supervise his progress, and The Bird will pitch for Lakeland "as soon as he is able," Middlesworth said.

Team officials hope Fidrych will be ready to pitch again for the Tigers by early August, he added.

★ ★ ★

BOSTON (AP) — **Red Auerbach** spurned an offer to run New York Knicks and said Friday he will stay with Boston Celtics, seeking to rebuild the former National Basketball Association powerhouse under its new owners.

Only three days ago, the Celtics president and general manager was ready to jump ship, furious at new owner John Y. Brown for swinging a major player trade without giving him advance notice.

"After being mad, I though it over and I have more respect for Brown," said the 61-year-old Auerbach at a news conference.

The Celtics missed the playoffs last season, with the team's worst record in history, 32-50.

★ ★ ★

NEW YORK (AP) — Jockey **Ron Turcotte**, who was injured in a spill Thursday at Belmont Park, underwent neurosurgery Friday.

A spokesman for University Hospital said the 36-year-old Canadian "is stable. That's all I can say."

The New York Racing Association, which operates Belmont Park, said Turcotte suffered vertabrae damage including a fractured vetrabra that impinged on the spinal column, causing a loss of sensation in the legs.

Turcotte, the winner of 3,033 races in a career that has been highlighted by his Triple Crown victory on Secretariat in 1973, was thrown in the eighth race when Flag of Leyte Gulf clipped the heels of a horse in front of her, dropped to her knees and flipped over. It was the third spill of the year for Turcotte.

★ ★ ★

ALGIERS (AFP) — **South African** and **Rhodesian** athletes will not be welcome at the 1980 Olympic Games in Moscow, the Soviet Games organiser said Friday.

Ignaty Novikov, a vice-premier and president of the Moscow Games organizing committee, said that the Soviet Union has asked the International Olympic Committee to renew its ban on Rhodesian and South African athletes for the 1980 Games, Novikov said.

Tough Seattle club opens here tonight

Victoria fastball fans may have some difficulty distinguishing Seattle Peterbilts from another famous Seattle fastball club.

Peterbilts make their first appearance of the season here at 7 o'clock tonight when they meet Victoria Budgets for a Northwest League doubleheader at Royal Athletic Park. The squads go at it twice more Sunday, starting at 11:30 a.m.

Peterbilts finished third in the U.S. championships last year behind Reading, Pa. and Aurora, Ill. and they are leading the league in the second half with a 5-0 record.

The impressive record will come as no surprise to Victoria fans who remember the powerful Seattle Pay 'N' Pak clubs that perennially led the Northwest International League when Victoria played in it in the early 1970s.

Eight members of that Pay 'N' Pak team are now playing for Peterbilt—George and Jim Nokes, Tom Wagner, Tony Roletto, Butch Batt, Roger Bledsoe, Jerry Suzuki and Greg Flynn.

Victorians will remember George Nokes as one of the more entertaining characters in fastball and as one of the best hitters. Selected All American first baseman in the 1977 U.S. championships he is currently leading the league with a .484 batting average.

Other outstanding members of the Peterbilts are Rich Fredrickson, Graham Arnold and George Bettineski.

Fredrickson leads the league with 13 runs-batted-in, Arnold, a New Zealander, is leading the pitchers with a 6-1 record and is second in strikeouts with 43.

Bettineski was the top hitter in the 1977 U.S. championships with a .476 average.

Adduono signs

BIRMINGHAM, Ala. (AP) — Rick Adduono, leading scorer last season in the American Hockey League, signed a one-year contract Friday to play for Birmingham Bulls of the World Hockey Association. Adduono last year played for Rochester Americans.

TEXAS LEAGUERS — Reggie Underwood and Dennis Eckert sat out Thursday's doubleheader with the Stuffy McGinnis All Stars. Underwood has tendonitis in his right arm and Eckert has a back problem...Carl Walker was mildly perturbed when it was reported that he was batting .095 in Super Series 78. Carl had six hits in the four-game series with Aurora and was actually hitting .230. He only had one hit against Santa Rosa however and is now batting .194. Still not bad considering the number of times, as the No. 2 man in the order, that he has to give himself up...Andy Konopacki and Eckert are the only Budgets among statistical leaders in the Northwest League. Konopacki is second in wonlost and third in strike outs and earned run average while Eckert is third in runs batted in.

★ ★ ★

Batting

George Nokes, Pbilt.	26	15	.577
Jon Nelson, Wood.	25	12	.480
Barry Engbert, West.	30	12	.400
Bob Cole, Wood.	39	15	.385
Larry Seabough, Pbilt.	26	10	.385

RUNS BATTED IN: Rich Fredrickson, Peterbilt 12; Dennis Eckert, Victoria 10; Bob Cole, Woodinville 8; John Hanson, Westside 8; Butch Batt, Peterbilt 7; Barry Eng, Westside 7; Bob Holness, Victoria 7.

PITCHING: Arnold Groh, Peterbilt 5-1; Andy Konopacki 5-1; Ed Gianini, Woodinville 3-1; Gordon King, Westside 5-3.

EARNED RUN AVERAGE: James Tompkins, B & I 1.05; Gordon King, Westside 1.85; Andy Konopacki 1.88; Ed Gianini, Woodinville 2.28; Dave Marquardt, Woodinville 2.67.

Island Saw Co.
617 Chatham Street 385-5500

More for you. Downtown.
FREE SHUTTLEBUS
Shuttlebus runs 10:30 a.m. to 4:30 p.m., Monday to Saturday. Buses go down Douglas to Belleville then up Government to Fisgard. Service every five minutes. There are 13 Shuttlebus stops for your convenience.
VICTORIA PARKING COMMISSION

EMPRESS

New Car and Truck Specials!

Brian McLean Talks About A "Buyer's Market"

Why is this a good time to buy? Because we are in a "buyer's" market due to high inventories and consequently lower prices.

Right now we are probably at our "peak" for availability of 1978 models. With 319 vehicles in stock and another 129 on the way that's a total of 448 cars and trucks for you to choose from!

Also, we've had a real good year so far on both new and used sales and to keep up our volume we'll give you a very good price on a new vehicle and as an extra bonus an attractive allowance for your trade.

So come in today and take advantage of us. Remember — it's a "buyer's" market.

1978 GMC ½-TON PICK-UP
Below eye-line mirror, six-cylinder engine, automatic transmission, lighter, rear-step bumper, gauges, heavy-duty front and rear shocks, heavy-duty front and rear springs.
Stock No. YP 7699
$5395

1978 PHOENIX 2-DOOR
Economical V6 engine, automatic transmission, rear window defogger, remote control mirror, power steering, full wheel covers, radio, whitewall tires.
Stock No. VE5364
$5447

1978 ACADIAN 'S' 2-DOOR
Economical 4-cylinder engine, 4-speed transmission, rear window defogger.
Stock No. AC5914
$3551

1978 GMC ¾-TON PICKUP
Below eye line mirrors, power brakes, 350 V8 engine, power steering, 4-speed transmission, lighter, rear step bumper, gauges, 750x16 8-ply tires.
Stock No. YP9294
$6135

1978 GMC ½-TON SHORT WHEELBASE VAN
Rear door glass, auxiliary seat, 6-cylinder, standard transmission, below eye line mirrors, lighter.
Stock No. YV 9365
$5280

1978 SKYLARK 2 DOOR 'S'
Body side mouldings, rear defogger, power brakes, automatic transmission, power steering, full wheel covers, whitewall tires, radio.
Stock No. SL1041
$5469

1978 PONTIAC LEMANS 4-DOOR SEDAN
Body side mouldings, rear window defogger, remote control mirror, power brakes, 305 V8 engine, automatic transmission, power steering, full wheel covers, whitewall tires, radio.
Stock No. LE4320
$6134

1978 PHOENIX 4-DOOR SEDAN
Color keyed seat belts, body side moulding, rear defogger, remote control mirror, power brakes, V6 engine, automatic transmission, power steering, full wheel covers, whitewall tires, radio, bumper strips, courtesy lamp group.
Stock No. VE0227
$5489

1978 PHOENIX 4-DR. SEDAN
Color keyed seat belts, tinted windshield, body side mouldings, rear defogger, remote control mirror, power brakes, 305 V8, automatic transmission, tilt steering wheel, power steering, full wheel covers, whitewall tires, radio, bumper strips, courtesy lamp group.
Stock No. VE1708
$5814

1978 GMC LONG WHEELBASE ¾ TON
Bucket seats, rear-door glass, heavy-duty front and rear shocks, heavy-duty rear springs, power brakes, 350 cu. in. V8 engine, automatic transmission, power steering, radio.
Stock No. YV8206
$6368

1978 ACADIAN 4-DR. SEDAN
Rear-window defogger, tilt steering, 4-speed transmission and standard features such as radio, body side mouldings, wheel trim rings, reclining seats, etc.
Stock No. AC4935
$4191

1978 LEMANS 2-DR. SEDAN
Floor mats, body side mouldings, rear window defogger, power brakes, 305 V8 engine, automatic, power steering, full wheel covers, whitewall tires, radio.
Stock No. LE5709
$5989

1978 BUICK SKYLARK 4-DOOR SEDAN
Economical V6 engine, body side mouldings, rear window defogger, remote control mirror, power brakes, automatic transmission, power steering, full wheel covers, whitewall tires, radio, bumper strips.
Stock No. SL9774
$5716

EMPRESS CUSTOM LEASING
- Contact John Springer, Lease Manager for expert advice.
- Surprisingly low monthly payments.
- Terms and conditions tailored to suit your needs.
- Specialists in all forms of leasing — fleets, small businesses, professional people and individuals.
- Enjoy that new car or truck NOW without large cash outlay.

CUSTOMER SERVICES
- See Lorraine Hansen, our Customer Services Manager for:
- GMAC and bank financing, available at competitive rates
- Sickness, accident and disability insurance available on finance contracts
- I.W. New Vehicle Service Plan covers major power train repairs for 36 months or 60,000 kilometres.

A lot of good names. All in one place.

7-14 (D 01227A)

EMPRESS PONTIAC • BUICK • GMC LTD. 2867 DOUGLAS STREET (AT TOPAZ) PHONE 382-7121

South Africans ask investment

JOHANNESBURG (Reuter) — The South African Council of Churches has called on foreign countries and companies to revise investment policies regarding South Africa. The council made its plea despite a South African law which might interpret the action as an offence.

Tsartlip eloquence impresses churchmen

David Elliott and Gabriel Bartleman, elders from the Tsartlip Reserve near Brentwood Bay, were honored guests of the Hudson Kimball Memorial Fund and the Project North Inter-church Committee at a meeting recently in the Salt Spring Community Centre, Ganges.

The two men spoke to the group about their experiences as native people growing up on the Saanich peninsula and brought to light many of the difficulties of being a native since the coming of the white man.

Both men were articulate and precise about their history and concerns. They spoke of the days when their people fished and hunted freely throughout the local area and the Juan de Fuca Islands now closed to them. They spoke of a society with wealth beyond imagination, the abundance of nature with its storehouse of food and of a healthy, happy people. This was a society that had no word for greed.

Elliott told the story of the area that history books leave out; about how their ancestors were led to believe they were signing a peace treaty, that the "X" they signed was the sign of the cross, the peace sign.

The men spoke of the oppression placed upon their people by restrictions and laws which, either naively or by calculation, nearly starved them to extinction or destroyed their culture and spirit as a people. Traditional fishing and hunting grounds and methods were banned, while large white industries were allowed unlimited exploitation of the natural abundance. Their dances and potlatches were forbidden. Sickness never known before wiped out whole families. Elliott repeatedly remarked "I don't know how we ever survived."

Bartleman spoke about local and province-wide concerns of the Union of B.C. Indian Chiefs, such as the Alcan and Loop pipelines passing through native land without much consideration for native people or the environment. He mentioned many other concerns, including education, women's rights and native government.

The audience appreciated the speeches of the two guests and realized it had much to learn from native people to help make this a better country for all. Their hopes and concerns were shared and supported by Project North.

Perspectives

By Rev. J. A. Davidson

We like to think that we live in the era of the common man, that all persons are worthy of equal respect—and deserving of equal disrespect. But we also live in a time of excessive adulation of certain types of persons—of Personalities and Celebrities and Big Shots and Very Important Persons.

This adulation is accorded persons of authentic distinction, persons whose skills and leadership and achievements affect for good the lives of the rest of us. But some recipients of this adulation are of questionable quality. We pay homage to stars of entertainment and sport, not all of whom are cast in heroic moulds. We sometimes let ourselves be excessively impressed by well-known people who seem to be well-known mainly for being well-known. And there are those Big Shots among us whose big-shottery is, by the skills of publicity experts, magnified all out of proportion.

Our adulations, quite silly though many of them are, tend to engender in us feelings of inadequacy and even of failure. Very few of us can play starring roles in life. Eminence and greatness—as we generally judge such things—evade all but a handful of us. And many of us think that life's selection processes are often capricious and sometimes cruel.

Young people on the threshholds of their careers may find this line of thought dreadfully pessimistic—especially those who have quite precise awareness of their own tremendous potentials. I would not tramp wantonly on anyone's aspirations and ambitions: the young person beginning independent life without a substantial basket of them is a pretty sad spectacle. Some of them, of course, will, as they say, "make it big"—but most will not.

I can report that in late middle age it can be painful to accept the fact that many of one's aspirations are not going to be realized. And I am told that one of the grounds of serenity in old age is acceptance of one's failure to realize all that one had fondly hoped for in earlier years.

When Bernard Shaw was a drama critic he was impressed by an actor playing a minor role in one act of a play. In his review Shaw described this actor as "a great artist in small things." That is a wonderful piece of commentary. The best that most of us can hope for is that we may be great artists in small things—and that can be a very good best.

Let us rejoice in the achievements of those who "make it big" in the things that make life better in this way and that for all of us. But let no one think that he or she has failed in life because all dreams have not come true. In the final judgment, the only real failure is not to have striven with all that one is and all that one has in facing life's challenges and opportunities.

Personal greatness is not limited to those who do the big things and get the applause and adulation of the many. Greatness is also a quality of those who do the unexciting things, the routine things, the small things, which contribute to the good life for all.

Silver Threads

VICTORIA

MONDAY through FRIDAY — 8:30 a.m., drop-ins, cards, shuffleboard, pool; 11:30 lunch.

MONDAY — 1 p.m., bridge; 7 p.m. whist.

TUESDAY — centre closed — 11:30 a.m., picnic at Beacon Hill Park.

WEDNESDAY — 11:30 a.m.-1 p.m., health counselling; 1 p.m., chess club; 7, whist.

THURSDAY — Drop-ins; cards.

FRIDAY — 1:15 p.m., bridge; 7, cribbage.

SATURDAY — 11 a.m., drop-ins, shuffleboard, pool, cards; 1 p.m., chess club; 1:45, whist; 7, 500 card game.

SUNDAY — 1-4 p.m., drop-ins.

ESQUIMALT

Kitchen and office will be closed for staff holiday. No lunches or teas will be served.

MONDAY — 1:30 p.m., carpet bowling.

TUESDAY — 1:30 p.m., chess, carpet bowling; 1:30-2:30 p.m. swim.

FRIDAY — 10 a.m., carpet bowling.

SIDNEY

MONDAY through FRIDAY — 9 a.m., centre opens, cards, library, shuffleboard, billiards, outdoor games, morning coffee, afternoon tea, arts and crafts facilities.

MONDAY — 10 a.m., quilting, billiards; noon, lunch; 7:30 bingo.

TUESDAY — 10 a.m., painting; noon, lunch; 1, painting, whist; 7, games night.

WEDNESDAY — noon, hot dinner; 1, sing or dance with Doris.

THURSDAY — 9:30 a.m., podiatrist; noon, lunch; 1, bridge; 7, crib.

FRIDAY — 10 a.m., ceramics; noon, lunch; concert; 2, jacko; 7, cards.

SATURDAY and SUNDAY — 1-4 p.m., drop-ins.

Tickets on sale for PNE trip.

SAANICH

MONDAY-FRIDAY — 8:30 a.m., billiards, drop-ins, shuffleboard, ping-pong.

MONDAY — 11:45 a.m., lunch; 1 p.m., duplicate bridge.

TUESDAY — 9 a.m., carpet bowling; 1:15 p.m., progressive whist.

WEDNESDAY — 8 a.m., Capilano Canyon trip; 1 p.m., films.

THURSDAY — 9 a.m., carpet bowling; 1 p.m., progressive bridge.

FRIDAY — 9 a.m., carpet bowling for beginners; 1:30 p.m., Jacko; 7:30, progressive whist.

SATURDAY — 1:30 p.m., cribbage, drop-ins, billiards; 7, bingo, everyone welcome.

Douglas St. Baptist
3277 Douglas St.
Pastor: Reed H. Elley
Youth Pastor: Larry Peck
10:30 a.m. "GOING HOME!"
7:30 p.m. GOSPEL MUSIC NIGHT
A friendly Evangelical Church

KNOX PRESBYTERIAN CHURCH
2964 Richmond Road
"A Friendly Church That Cares"
Rev. David A. Smith, B.A.
11 a.m.
"WHAT IF GOD CALLED YOU TODAY?"
The Rev. A. M. Beaton assisting the Minister.
Nursery Facilities
—Coffee Hour 12:15 p.m.—
Visitors are most welcome

VICTORIA EVANGELICAL LUTHERAN CHURCH
(Independent)
1016 Dunford — Ph. 478-7930
Divine Services 11 a.m.
Sunday School 10:15 a.m.
Adult Bible Class 10:15 a.m.
E. C. Hailstein, Vacancy Pastor
A changeless Christ for a Changing World

Orthodox Church
(Russian Synod)
For service times contact:
Rev. Fr. Gleb Jensen
3801 Cadboro Bay Rd.
Phone 477-8892

"A family-Centered Church"
479-1733
479-5214
FIRST NAZARENE
4277 QUADRA
(Supervised Nursery)
9:45 a.m.
Sunday School Classes for all ages
11 A.M.
"TROUBLE and TRIUMPHANT"
7 P.M.
Park Service
• Beacon Hill Park —Bandshell
• Special Music and Singing by First and Esquimalt Churches.

PARKDALE EVANGELICAL FREE CHURCH
1095 Tolmie 382-7513
Pastor: Rev. A. Ken Strom
Family Sunday S. 9:45 a.m.
Family Worship 11 a.m.
(Morning Message: Psalm 40)
Evening Fellowship 6 p.m.
(Joe Ottom)
"A loving Christ . . . A Caring Community"

ELK LAKE BAPTIST
The Church by the Lake
5563 Pat Bay Highway
Minister Emeritus Harry Pike
Minister: J. C. A. Barton
10:30 a.m.
Morning Worship
A cordial welcome to all

TRINITY PRESBYTERIAN CHURCH
2964 Tillicum Road at Gorge Shopping Plaza
'The friendly church Close to Motels'
11:00 A.M.
Rev. Edward Millin, B.A., M.Div.

SALVATION ARMY
Victoria-Esquimalt Rd. Corps.
1245 Esquimalt Rd.
Corps. Officers:
Capt. & Mrs. Garnet Cassell
SERVICES
9:45 a.m. Sunday School for all Ages
11:00 a.m. Family Worship
7:00 p.m. Salvation Meeting
A warm Welcome awaits You

CHRISTIAN APOSTOLIC CHURCH
Original Christian Doctrine
SUNDAY SERVICE & SUNDAY SCHOOL
11:00 a.m.
2663 Shelbourne St., Victoria, B.C.

St. Andrew's Presbyterian Church
Downtown — Douglas St. at Broughton
Ministry: Rev. Bruce Molloy and Mrs. Chrissie Hogg
11 A.M. "AN OPEN MIND AND HEART"
Nursery Care
7 P.M. "DORCAS—THE PRACTICAL CHRISTIAN"
Rev. R. F. Cunningham at both services
Visitors Welcome

ST. ATHANASIUS'
(Anglican Church of North America)
SUNDAY SUNG MASS
2 P.M.
Grace Church—1273 Fort St.
Fr. P. D. Wilkinson,
Fr. R. C. Henstock
Committed to Traditional Anglican, Catholic Doctrine and Worship

CHRISTIAN REFORMED
Agnes and Glanford
WORSHIP SERVICES at 10:30 a.m. and 7:00 p.m.
Ministers:
Peter W. DeBruyne
Bert Siefstra

WORSHIP SERVICES
CENTERED AROUND REFORMED PREACHING
Holyrood House - Saltire Room - 2315 Blanshard at Bay St.
Rev. R. Harbach, minister in the Protestant Reformed Churches
SUNDAY 10 a.m. Preaching from Second Timothy
3:30 p.m. Preaching Bible Doctrine
JULY 16th — REV. R. MOORE,
Protestant Reformed Church — 3:30 service
Biblical Radio Ministries: KLYN-FM 106.5
Sunday: Lynden P. R. Church 9 a.m., Reformed Witness Hour 4 p.m., Thursday Bible Study Group - Fellowship and Discussion of Christian Doctrine.
(For Time and Place, Call 384-6341)

Queens Avenue
APOSTOLIC CHURCH
(fundamental—pentecostal)
804 QUEENS AVENUE
REV. ALAN McLEAN
382-7833 or 385-8404
SUNDAY
10:00 A.M.
SUNDAY SCHOOL
For All Ages
11:00 A.M.
MORNING WORSHIP
7:00 P.M.
EVENING WORSHIP
TUESDAY
8 P.M. Bible Study

VICTORIA CITADEL CORPS
757 Pandora Avenue
Corps Officers:
Capt. and Mrs. John Wilder
9:30 a.m. Sunday School "Make Sunday School a Family Affair"
11:00 a.m. Holiness Meeting
7:00 p.m. Evangelistic Meeting
A Warm Welcome awaits you

ASSOCIATED GOSPEL CHURCHES
GOSWORTH RD. COMMUNITY CHURCH
2845 Gosworth Rd.
10:30 a.m. Morning Service and Sunday School
6:00 p.m. Evening Service
Pastor:
C. R. McKNIGHT — 386-9793

FIRST BAPTIST CHURCH
Quadra and North Park
11 A.M. "WHAT IS FAITH?"
John A. Watson and Cecil Barner
Organist and Choir Director: Mr. John Tunstall

FRIENDSHIP BAPTIST CHURCH
Welcomes you to its
10 a.m. Worship Service and Sunday School
6 p.m. Evening Service
The Pastor Speaking
at Gordon Head Rec. Centre, 1744 Feltham Rd.
Pastor: Rev. E. Kratofil, B.A., B.D. 477-8478
Affiliated with the Baptist General Conference

THE CHRISTADELPHIANS
1396 McKenzie Avenue
Great News FOR THE World
"THEN AND NOW"
D. Blacker
Bible Address
Everyone Welcome
Sun. 7:30 p.m.
No Collections
Sunday School 9:30 a.m. Memorial Worship 11:00 a.m.

VICTORIA TRUTH CENTRE
1201 Fort Street Minister: Dr. Emma Smiley
"Change your thinking, and change your world"
Flo Bell and Lyn Neal at both Services
11:00 A.M. "THE MASTER KEY"
7:30 P.M. "THIS LAND OF MINE"

VICTORIA BAPTIST CHAPEL
S.B.C.
3220 Cedar Hill Cedar Hill Community Centre
Bible Study 9:45 a.m.
Worship 11 a.m.
Rev. Bo Brantley (Nursery Available) Phone 477-5474
"We love, because He first loved us." JN 4:19

VICTORIA ALLIANCE CHURCH
1792 Townley Street — Telephone 592-1821
9:45 A.M. Family Film "HOME RUN FOR RUSTY"
11 A.M. "THE WRONG TIME TO CRY"
7 P.M. Hope for the Troubled "EXPLORING INNER SPACE"

OLDFIELD GOSPEL CHAPEL
5508 Oldfield Road 479-6237
Rev. Ken Finstad
9:45 a.m. Family Bible School
11:00 a.m. Morning Service
7:00 p.m. Evening Service
WEDNESDAY
7:30 p.m. Prayer and Bible Study
P.A.O.C.

BERACAH BIBLE CHURCH
4516 W. Saanich Road
Sunday Services
10 a.m., 11 a.m. and 7 p.m.
FOY L. SPIVEY, Pastor
Independent Fundamental

SAANICH COMMUNITY CHURCH
MENNONITE
990 Falmouth Road
10 A.M. FAMILY WORSHIP
Pastor: G. L. Braun 477-6111

OPEN AIR SERVICE
BEACON HILL PARK
At Bandshell, Sunday, 7 p.m.
(Rain or Shine)
In Charge: The Churches of the Nazarene.
Speaker: Rev. Roland H. Feltmate (Victoria) M.C.: Rev. Melvin Tucker (Esquimalt). Supported by Young Adults' and Teenagers' Vocal Ensembles and Instrumentalists.
Auspices: Park Services Interdenominational

Emmanuel
BAPTIST CHURCH
2121 CEDAR HILL CROSSROAD Tel. 592-2418
Team Pastors:
Norman Archer—Lloyd Pierce—Rob Bentall
Come and worship at the beautiful "Garden Church" in the natural woodland setting
9:30 and 11 a.m
"GOD'S ANSWER TO EMPTINESS"
Part 13 "DYING TO LIVE"
Pastor Archer applying the Book of ROMANS to contemporary life.
Sunday School Program at both services
"SUNDAY NIGHT AT 7"
A thrilling service of music, testimony and praise
"UNDERSTANDING THE PSALMS"
Dr. Pierce interpreting the Book of Psalms
WESTERN COMMUNITY BAPTIST CHURCH
Belmont Secondary School, 3067 Jacklin Rd.
Worship Service — 10 A.M.
Pastor: Rev. Gordon Patterson, 474-2621

PENTECOSTAL ASSEMBLIES OF CANADA
COLWOOD PENTECOSTAL CHURCH
Pastor: D. L. McMillan, 2250 Sooke Road
10:30 A.M. MORNING WORSHIP
7:00 p.m. EVENING WORSHIP
Everyone Welcome

CHINESE PENTECOSTAL CHURCH
800 Princess
SUNDAY 9:45 a.m. Sunday School
11:00 a.m. and 7:30 p.m. Worship Services
Prayer — Wed., 7:30 p.m. Youth, — Friday, 7:30 p.m.
Pastor: Rev. Steve Wong 383-3878

Pastor: JOHN STONE
trinity christian centre
949 FULLERTON AVE.
383-4185
10:30 A.M.
DAVID AND LISA LODEN
Missionaries to Israel. This couple has unique sensitivity to Music of Israel and will share original musical compositions. Come and hear what God is doing in the land of Israel today.
There will be No Evening Service, in order to encourage attendance at St. Andrews Cathölic Cathedral to hear MERV and MERLA WATSON, also missionaries to Israel.
Nursery Provided for Morning Service
● Tues.7 p.m. Prayer Meeting

Central BAPTIST CHURCH
833 PANDORA AVE. 385-7786
"We preach Christ crucified risen and coming again"
Two Similar WORSHIP SERVICES
8:45 and 11:00 a.m
REV. ALBERT BRANDT
Missionary from Ethopia
9:45 a.m.
FAMILY BIBLE SCHOOL
A place of Study for the whole family
7 PM
"AN UNEXPECTED GUEST"
● The Pastor Preaching
Pastor:
R. D. Holmes
Min. of Visitation
Norman Harrison
Assoc. in C.E.
Miss Verne Scott
Asst. To Pastor:
C. V. Eno
Where Every Visitor is an Honored Guest

NORTH DOUGLAS PENTECOSTAL TABERNACLE
Douglas at Canterbury Pastor: Rev. Harold Pendray
9:45 a.m. Sunday School
For transportation phone 479-3656
WORSHIP SERVICES 8:30 a.m. & 11:00 a.m.
"GOD'S TRUMPET"
7 P.M. "THE GREATEST DISCOVERY"
Everybody Welcome

UNITY OF VICTORIA
AT THE
EMPRESS HOTEL
PRINCE ALBERT ROOM
VICKI LAFSER
Prayer Time 10 a.m. CHURCH SERVICE 10:30 A.M.
For information please call 658-8369
Unity Church of Victoria is affiliated with Unity of Vancouver, Unity School of Christianity and DAILY WORD MAGAZINE
UNITY

Holding Forth
Saanich Baptist Church
Royal Oak School, use Wilkinson Rd. Entrance
10 a.m. to 12 Noon Family Bible Fellowship
7 p.m. Evening Fellowship Hour
Pastor A. Shook 479-0050

Glad Tidings
GOD'S WORD AS IT IS FOR MEN AS THEY ARE
PENTECOSTAL CHURCH
842 North Park St
384-7533 384-0113
Pastor: E. E. AUSTIN Ass't: G. W. KRAUSE
9:45 A.M. — FAMILY BIBLE SCHOOL
● Bus Service — 658-5694 — or Church Office
11:00 A.M.
FAMILY WORSHIP
7 P.M.
GOSPEL RALLY
● Blair and Gail Scott—YWAM
● Music and Singing
● Everyone Welcome
Find Reality in Christ at Glad Tidings

Church of The Way
Meeting at Royal Oak Inn
A NON-DENOMINATIONAL CHARISMATIC FELLOWSHIP
A Team Ministry
PASTOR: REV BILL JOHNS
Team Ministers
REV. TED FOLLOWS, M.A., REV JOHN FRANCIS, DR. DOUG ROBERTS, M.D.
EVANGELIST REV. DOUGLAS KOOY, REV. BRIAN RUUD
10:30 A.M. PRAISE-WORSHIP-HOLY COMMUNION
REV. DEWY KOOY, Ministering
"There's Room at the Inn for You"
Nursery Service Provided
Everyone Welcome Phone 388-5334

Christian Science
Sunday Services and Sunday School 10:30 a.m.
Wednesday Testimony Meeting 8:00 p.m.
FIRST CHURCH OF CHRIST SCIENTIST
Chambers and Pandora
Reading Room
1210 Broad Street
Weekdays 9 a.m.-5:30 p.m.
Fri. 9 a.m.-9 p.m.
Sun. and Holidays 2-5 p.m.
Reading Room Extension
Chambers and Pandora
Wednesdays 2-4 p.m.
All are welcome

Roots hunt aid offer

The Church of Jesus Christ of Latter-day Saints (the Mormons) is offering a free 14-page color illustrated booklet entitled *Climbing Your Family Tree.*

Members of the church have been doing genealogy work as a religious responsibility for more than 140 years.

This booklet has been prepared and paid for by the Mormon Church to help assist the public and to give helpful pointers on how to get started on your family tree.

Copies are available by writing: Family Tree, Box 234 Station "L" Toronto, Ontario M6E 4Z1.

Reformed Episcopal
CHURCH OF OUR LORD
Humboldt and Blanshard St., Victoria, B.C. 383-8915
11:00 A.M.
MORNING SERVICE
Dr. Andrew J. Mowatt
"BROKEN DREAMS"
(Luke 15:13)
Nursery Available during the service.
Rector: Rev. Dr. A. J. Mowatt

MERV AND MERLA
present
"OUT OF ZION"
A concert praise encounter from Israel.
St. Andrews Catholic Cathedral
(Blanshard and View)
SUNDAY, JULY 16th at 7:30 P.M.
7-15

SASKATCHEWAN SUNDAY
St. John's Anglican Church
1611 Quadra near Pandora
(The Church with the Green Spire)
Special Welcome to Visitors and Residents from Saskatchewan.
9:30 A.M. and 11:00 A.M.
Coffee Hour 10:30 in the Garden Court

ANGLICAN RENEWAL CENTRE
Prayer and Praise Service
Every Friday 7:30 p.m.
in
St. Saviour's Church
Cor. Catherine & Henry Sts.

George Vandeman makes the unknown clear...on
it is written

George Vandeman
Host
Commentator
A half hour show of television commentary dealing with issues that affect you personally.
In his 22nd year of telecasting
"A DIFFERENT KIND OF JUDGE"
Sunday, July 16th at 11 a.m.
CHECK-TV Channel 6 and 8
"Free Book Offer"
IT IS WRITTEN
Telecast also on Chan. 7 at 9 a.m.
7-15

Baha'is commemorate martyrdom of Bab

The Baha'i Community of Vancouver Island celebrated one of the most remarkable events in modern religious history last Sunday — the martyrdom of the Bab.

The Bab (The Gate) founded the Babi Faith in Iran in 1844 and was the forerunner and herald of Baha'u'llah (The Glory of God), who founded the Baha'i Faith in 1863.

Baha'is believe that the coming of the Bab and Baha'u'llah fulfilled prophecies in the old and New Testaments and the Koran concerning the establishment of God's kingdom on earth.

The Bab was shot in 1850 at the age of 31, in Tabriz, Iran, six years after his ministry began. His execution was ordered by Persian civil and ecclesiastic leaders who feared the fast-growing religion which spread rapidly across Iran during the 1840s.

The Babi Faith had a history of persecution from its earliest beginnings. Despite its teachings of the unity of religions and of mankind, and of social justice for all regardless of faith, class, race or sex, 20,000 followers were martyred in the first two decades of the faith's existence. Others were imprisoned and banished.

The Bab, who in his writings had earlier predicted his own death, was ordered to be shot in the public square of Tabriz on July 9, 1850. He was discussing some matters with his secretary when guards came to take him for the execution.

In his prison cell he is said to have remarked: "Not until I have said to him all those things that I wish to say can any earthly power silence me. Though all the world be armed against me, yet shall it be powerless to deter me from fulfilling, to the last word, my intention."

The commanding officer of the troops, a Christian, told the Bab he did not wish to be responsible for his death, and the Bab told him if his desire was sincere he would be absolved of responsibility.

The Bab and one of his young followers, who begged to be allowed to die with him, were suspended by ropes from a pillar. Ten thousand spectators were eyewitnesses to what followed when the order to fire was given.

When the smoke from the 750 rifles cleared, the young follower was lying on the ground unhurt and the Bab was not in sight.

Guards found him back in his cell, finishing his interrupted conversation. Many were convinced that a miracle had occurred. The commander of the regiment refused to fire again, and a Muslim regiment had to be brought in.

This time the bodies of the Bab and his companion were riddled with bullets and then thrown in a moat outside the city.

Their remains were later rescued and kept hidden for many years by those who followed his teachings. They now rest at the world centre of the Baha'i Faith in Haifa, Israel, in the magnificent, golden domed Shrine of the Bab which was designed by Canadian architect W. S. Maxwell, who in 1903 became one of Canada's earliest Baha'is.

News of the Bab's execution and the persecution of his followers spread across European literary, artistic, diplomatic and intellectual circles.

The French writer Jules Bois wrote, "All Europe was stirred to pity and indignation ... Among the literateurs of my generation in the Paris of 1890, the martyrdom of the Bab was still as fresh a topic as had been the first news of his death. We wrote poems about him. Sarah Bernhardt entreated Catulle Mendes for a play on the theme of this historic tragedy."

Tolstoy wrote in 1903, "I sympathize with Babism with all my heart inasmuch as it teaches people brotherhood and equality and sacrifice of material life for service to God."

In 1908 he wrote, "The teachings of the Bab, which come to us out of Islam, have, through Baha'u'llah's teachings been gradually developed and now present us with the highest and purest form of religious teaching."

Baha'is in more than 300 countries around the world now celebrate the martyrdom of the Bab and eleven other holy days each year.

Lenaghan at St. Joseph's organ

Organist death loss to Victoria

The great organ high over the sanctuary of St. Joseph's Church on West Burnside has piped its last voice for the brilliant Victoria organist who helped design it.

John Fay (Jack) Lenaghan died this week at the age of 66, less than five months since the organ was dedicated in a musical program on Feb. 22.

His passing leaves the city's musical scene the poorer for Lenaghan had enriched his world with a number of compositions of his own, including two Masses, several anthems and motets, one of which, *Clap Your Hands*, has been sung in concert and recorded by the Victoria Choral Society. With extensive background in radio broadcasting, he had been heard in recital both in Canada and the United States. His *Magnificat*, scored for mixed voices, has been a challenging vehicle for singers in the Victoria area.

Lenaghan came to Victoria from Montreal in 1957, bringing with him an interest in the organ that started as a child. At age 17 he began serious study which eventually included study of harmony and composition and won him a diploma in organ from McGill University.

After serving as a flying instructor with the RCAF in the Second World War, he continued his studies in organ and gained his Licentiate in Music from Trinity College of Music in London, England.

Lenaghan moved to St. Joseph's in 1973 after five years at St. Andrew's Cathedral. He had become well-known to Victorians during his five years on CJVI's Rolling Home Show.

Church Chronicles

Nazarenes leading outdoor services

The outdoor Christian Gospel Service at the Cameron bandshell in Beacon Hill Park will commence at 7 p.m. Sunday and will be the sixth in the series of 12 for the summer season. It will be a joint effort by the Victoria First Church of the Nazarene under Rev. Roland H. Feltmate and the Esquimalt Church of the Nazarene under Rev. Melvin Tucker.

Pastor Feltmate will deliver the gospel message, and Pastor Tucker will be master of ceremonies. There will be several persons giving testimony to their Chirstian faith.

The musical program will feature a Young Adults' Vocal Ensemble and a Teenagers' Vocal Ensemble, and a vocal duet by Roland Renton and Lynn Straiton. Also, there will be instrumental items including a trumpet solo by Tim Tucker.

These popular gospel services for the whole community are in their 36th year and sponsored by Park Services Interdenominational.

•

The Music in the Cathedral program at Christ Church Cathedral, Quadra and Burdette, continues today at 4 p.m. Today's program will be by organist Heather Crook of Queen Margaret's School, Duncan.

•

This weekend will mark the second of Prairie Sundays at St. John's United Church when visitors have the opportunity to meet friends and members of various prairie communities. Parish coffee hour in the garden court beside the church at 10:30 a.m. is the time for informal welcome. Services are at 9:30 and 11 a.m. Preacher Sunday will be Rev. Robert D. MacRae, rector of St. John's and formerly of Prince Albert and Saskatoon.

Organist David Palmer will be presented in recital at St. John's Anglican Church, 1611 Quadra St., on Wednesday, at 8 p.m. A native of Victoria, Palmer has established a reputation as a fine recitalist, winning various competitions and performing widely on this continent and in Europe. He is currently on the music staff of the University of Windsor, Ontario. Composers represented in this recital will include Bach, Duruflé, Alain. Admission is by program $2 (oap $1).

Medals awarded

Three parishioners of St. Andrew's Cathedral were awarded Diocesan medals by Bishop Remi DeRoo during his parish visit on July 6.

Edward Duncan, an active member of St. Andrew's for the past 37 years, served on the finance committee of the Parish council and has been involved in the St. Vincent de Paul and Holy Name Societies. He was honored for "the total gift of himself wherever help was needed."

Joseph Longpre has been responsible for the newspaper stand for 39 years, as well as being chairman of the 50/50 Club. He has introduced many newcomers and helped many parishioners know each other better. He was honored for his "devoted service to the cathedral."

Joseph Prokopowich, "a model of co-operation and fidelity," has been a parishioner for 50 years and served as sacristan for 11 years, during which time his constant presence in the cathedral and sacristy were "a sign of his deep faith as well as a reassurance to priests and parishioners alike."

Outreach helping fight crime

First United Church, Quadra at Balmoral, is campaigning through its outreach for volunteers to help in the fight against crime.

The church is working with the B.C. Corrections Branch Volunteer Program to recruit volunteers to fill jobs working with offenders on probation and in local institutions.

No special skills are required, only the willingness to try to help someone in difficulty. Persons volunteering should be 19 years of age or older. Main requirement is a mature ability to relate to others.

A couple of hours a week are required. Training and support are provided.

More information is available to any who wish to attend a brief presentation and discussion by probation officer Russell Flower in the social suite of the church, 932 Balmoral, at 7 p.m. on Wednesday.

CITY AND DISTRICT CHURCHES

GOSPEL CHAPELS

OAKLANDS CHAPEL
Fernwood and Cedar Hill Road
SUNDAY
9:30 a.m.-Breaking of Bread
11:15 a.m.Sunday School and Family Bible Hour
Speaker: Mr. D. McCartney
6:30 p.m. Evening Service
Speaker: Mr. A. Miller
Thurs., 8:00 p.m.
Prayer & Bible Study

VICTORIA GOSPEL CHAPEL
935 Pandora Avenue
SUNDAY
9:30 a.m.-Breaking of Bread
11:15 a.m.
Sunday School, Bible Class and Family Bible Hour
Speaker: Mr. Stan Ferreira
7 p.m. Evening Service
Speaker: Mr. Laurie Cousins
7:45 p.m. Wednesday
Ministry and Prayer

SPIRITUALISM

VICTORIA CHRISTIAN SPIRITUALIST CHURCH
819 Fort Street
Sundays, 11 a.m.
Worship and Social Fellowship
Clairvoyance at Every Service

OPEN DOOR SPIRITUALIST CHURCH
1400 Cook Street
Sun. 7 p.m. Mrs. I. Parsons
Wed. 7:30 p.m.
Mrs. M. Chislett, Healing

UNITARIAN

UNITARIAN CHURCH
106 Superior Street
10:30 a.m.
"MYSTICISM"
by Ann Dixon

SOCIETY OF FRIENDS

SOCIETY OF FRIENDS
(Quakers)
MEETING FOR WORSHIP
SUNDAY 11 A.M.
VISITORS WELCOME
631 FERN ST.

LUTHERAN

LUTHERAN CHURCH OF THE CROSS
Cedar Hill and Cedar Hill Cross Roads
Alfred J. C. Johnson, Pastor, 477-3851
10:00 a.m.
Divine Worship Service
The Church Where Families Worship Together
Evangelical Lutheran Church of Canada
(E.L.C.C. formerly A.L.C.)
Visitors Welcome

HOPE LUTHERAN CHURCH
MISSOURI SYNOD
1924 Carrick Street off Foul Bay
The Rev. L. M. Carlson, Pastor 592-2308
Sunday School 9:30 a.m.
10:00 a.m. Divine Worship Service
A Church of "The Lutheran Hour" and "This is the Life"
DAILY VACATION BIBLE SCHOOL
Mon.-Fri. July 10 to 21st
9:30 a.m.-11:30 a.m.

GRACE LUTHERAN CHURCH
1273 Fort Street 383-5256
Minister: Rev. Ronald C. Nelson
Lutheran Church in America
(Across from Central Junior High)
10 a.m. Worship

GOOD SHEPHERD LUTHERAN CHURCH
2815 Cedar Hill Road
Rev. Fred Knebel, Pastor
658-8043
10 a.m.—English Service
11 a.m.—German Service
11 a.m.—Sunday School

REDEEMER LUTHERAN CHURCH
Corner Jacklin and Jenkins
10:00 a.m.—Worship
Minister Herman Bickel, 478-8850

SEVENTH DAY ADVENTIST

SEVENTH DAY ADVENTIST CHURCH
983 Pandora Ave. at Vancouver St.
Sabbath School—9:30 a.m. Saturday
Worship Service—11:00 a.m.
Wednesday—7:30 p.m.
Pastor: Lynn Baerg (721-3739)

Anglican

christ church cathedral
Quadra at Courtney
2 blocks up from Douglas
8:00 a.m. Holy Eucharist
9:30 a.m. Family Eucharist
11:00 a.m. Sung Eucharist
5:15 p.m. Holy Eucharist
7:30 p.m. Evensong
WEEKDAYS
Mattins 9:00 a.m.
Evensong 5:15 p.m.
Holy Eucharist
Tues. and Wed. 11 a.m.
Thurs. 7:30 a.m.
Fri. and Sat. 12:15 noon
SUMMER RECITAL SERIES
Sat., July 22 — 4 p.m.
Norma Selwood, soprano
Norman Hurrle, accompanist

ST. BARNABAS
Belmont and Begbie
7:30 a.m. Mattins and Communion
10:30 a.m. Sung Mass
FR. D.OHS
7:30 p.m. Evensong.FR. OHS.
HOLY COMMUNION DAILY
The Rev. T Davies 595-5585

St. John's
1611 Quadra near Pandora
8:00, 9:30 and 11 A.M.
"SASKATCHEWAN SUNDAY"
Preacher: The Rector
Thurs., 10:30 a.m. Eucharist
The Rev. R. MacRae, 383-7169

St. Christopher's
Carey Road At Tillicum
Family Service 9:30 a.m.
Sunday School 9:30 a.m.
Rector: Rev. P. W. R. Isles

ST. DUNSTAN'S
Tyndall and San Juan
The Rev. Brian Bage
8:00 a.m. Holy Communion
9:45 a.m. Family Eucharist and Sunday School

ST. GEORGE THE MARTYR
Cadboro Bay Road and Maynard Street
Rev. Barry Jenks, 477-0705
8:00 a.m. Holy Communion
9:30 a.m.
Parish Family Eucharist and Church School
11:00 a.m.
Choral Eucharist

St. Luke's
Cor. Cedar Hill and Cedar Hill X Rd.
Rector:
The Rev. D. Edward F. Moulden
Lay Reader: Mr. A. E. Norris
8:00 a.m. Holy Communion
11:00 a.m. Mattins
7:30 p.m. Evensong

ST. MARY'S
ELGIN ROAD
The Parish Church of Oak Bay
The Ven. Hywel J. Jones
L. Th., Rector
8:30 a.m. Holy Communion
9:30 a.m. Family Eucharist
11:00 a.m. Mattins
Preacher: Archdeacon A. E. Hendy
7:00 p.m. Evensong

ST. MATTHIAS'
Richmond at Richardson
Rector:
Canon W. E. Greenhalgh L. Th.
Assistant:
Rev. G. H. Rogers, B.S.W., M.Div.
8:00 a.m. Holy Communion
10:30 a.m. Choral Eucharist, Nursery

St. Peter's
Quadra at St. Peters Rd.
REV. CHARLES A. HAMER
9:00 a.m. Holy Communion
10:30 a.m. Holy Communion

St. Philip's
Neil Street and Eastdowne Road
Rector—Rev. D. Neil Robinson
8:00 a.m. Holy Communion
9:15 a.m. Family Eucharist
11:00 a.m. Choral Communion

United

FIRST UNITED CHURCH
Quadra at Balmoral
10 A.M.
MORNING WORSHIP
"THE BIG THRILL IN LIFE"
Rev. George Struthers, D.D.
Sunday School Facilities for Baby Creche, Toddlers, Kindergarten and Primary Children

METROPOLITAN UNITED CHURCH
Pandora at Quadra Street
For a Closer Walk With God
Ministers:
Rev. A. E. King, B.A., D.D.
Rev. E. Laura Butler, B.A., S.T.M.
Rev. A. Calder, B.A.
11:00 A.M.
"BEYOND RELIGION"
Dr. A. E. King
Child Care in Reg Harris Centre
7:00 P.M.
Interdenominational Service in Beacon Hill Park

CENTENNIAL UNITED CHURCH
Gorge Road and David Street
(Opp. Colony Motor Inn)
Rev. G. A. McMechan
11:00 A.M.
"IF THE LORD BE GOD, FOLLOW HIM"
Baby Creche and Nursery
Mr. Ernest Williams—Organist

ST. AIDAN'S UNITED CHURCH
Richmond at Cedar Hill X Road
Ministers: Rev. J. Rae Allan
Rev. Clare Holmes
Organist: Mrs. Edith Morris
Guest Organist: Harry Pluym
10:00 A.M.
Summer Service Time
MORNING WORSHIP
Rev. J. Rae Allan
CRECHE PROVIDED

OAK BAY UNITED CHURCH
Granite and Mitchell
11 a.m. WORSHIP
"THE GOSPEL"
The Rev. Bill Van Druten
Nursery and Kindergarten
DIAL-A-PRAYER 595-3635

2033 Belmont at Pembroke 595-4796
Sunday Worship 11:00 am
Belmont Park UNITED CHURCH
Soloist:
SANDRA VANDERLINDE
Guest Speaker:
REV. H. T. ALLEN
Minister: Rev Robert F. McPherson
Organist: Margaret Wilmshurst
Music Director: Bert Storar
Nursery Care

CADBORO BAY UNITED
2625 ARBUTUS ROAD
Rev. John M. Davidson, 477-2715
SUMMER SERVICES
10:00 A.M.
Nursery Care for Children
Friendly welcome to visitors and tourists — Coffee Hour.

FAIRFIELD UNITED CHURCH
(corner Moss at Fairfield)
Minister: Rev. H. W. Kerley, Ph.D.
Organist: Robert Cooper, L.L.C.M.
Church Services 11 a.m.
Nursery for Children

GORDON HEAD UNITED CHURCH
Rev. Russell K. Vickers, Minister
477-0412, 477-6505
11:15 A.M.
"THE SEA—THE NET—THE FISHERMEN"
Kindergarten in the Church Hall
Meeting at St. Dunstan's Church, corner of Tyndall and San Juan

JAMES BAY UNITED CHURCH
511 Michigan Street
A friendly church serving the whole community since 1861
Sunday School — 10:45 a.m.
Morning Worship — 11:00 a.m.
Minister: Rev. Bert Forsythe
385-7375 384-3821

Response 'very good' to advertisments

Donations roll in to 'abolish' regional government

Donations are rolling in to a group which claims to be dedicated to the abolition of regional government, but the Victoria Better Business Bureau is warning that the group is not registered and lacks accountability.

President of LATRAC (Landowners, taxpayers and citizens rights committee of B.C.) is Frank Heinrich of the Concerned Citizens of B.C. group, another unregistered organization. Vice president is Joseph Pullen, the Coombs-Hilliers-Errington director of the Nanaimo Regional District, and one of the prime movers in the Ercohill Landowners' Association which has been fighting some regional zoning bylaws through the courts.

Heinrich said in an interview that he is getting "very good" response to advertisements placed in "six or seven" Vancouver Island papers last week appealing for donations.

He could not say how many members the group has to date.

"We're getting very good response so far - something like 15 to 20 replies a day. They are sending in donations to help start the ball rolling on this."

Heinrich said he could not say how much money has been collected to date.

"People are sending in anything from $1 up."

He could not say what the highest donation has been.

Asked if he has considered registering the group as a business or under the Societies Act he said:"There is no need to register. We are a non-profit organization."

He said they hope to get a caravan, and already have a plane and boat at their disposal "to carry the message."

Bill Tindal of the Better Business Bureau said he has had enquiries about the organization. "People are showing some interest in the objectives and the query is -is the organization incorporated, and of course it isn't."

"Usually one of the first things an organization does especially one that is collecting money - is to register," said Tindall.

This means that an annual report has to be filed with the Registrar of Companies, and an annual audit has to be made showing all revenue and expenditures, along with any distribution of money to directors or to members.

"This registration does a good deal to instill confidence in prospective members," Tindall pointed out."It simply proves that the organization is accountable.

"What we are doing with people who phone us, is telling them that the organization is new, that it is not registered, and that if they wish to send money they must do it with the knowledge that it is not a structured body."

The advertisement placed in the papers was headed LATRAC of B.C., and called for the abolition of regional boards with a return to municipal governments.

According to the advertisement regional board directors spend millions on outdated sewage outfalls and on studies, raise taxes without increasing services, override municipal planning decisions, force planning decisions on citizens, and create artificianl land freezes and green belts without compensation.

There are three requests for money in the advertisement, which promises to spend the money on a provincial information program and to push for legislation to abolish regional boards.

Heinrich said he started the organization at the request of a "group of businessmen from up-Island."

According to the advertisement Latrac has the support of businessmen, taxpayers, lawyers, MLA's, aldermen, regional board directors and private citizens throughout B.C.

Heinrich said many of the group's supporters do not wish to be identified, but said: "There are a couple of mayors up-Island who are going to support us, I'm sure, if we just contact them."

Progressive Conservative leader Vic Stephens also supports the concept, according to Heinrich.

The businessmen, who he said had contacted him, he later identified as Pullen's group, the Ercohill Landowners' Association.

That group was successful in a court fight to quash a subdivision freeze in the Coombs-Hilliers-Errington area

Heinrich said that regional governments do not provide any compensation for people whose land is frozen, and that the 45-acre subdivision freeze in the Highlands has caused hardship and bankruptcies.

He said that the organization wants to hear from people who have been hurt by regional government decisions. "We don't have the resources to help them, but we need the information to compile so that the premier will have the information he needs to get rid of this fourth level of government."

Officers of the organization consist of himself, Pullen, a treasurer and two secretaries who have been elected until the end of this year, according to Heinrich. There are ten directors who report to either the president or vice-president.

"We have five or six chapters - I'm not sure which, but five anyway- set up already," he said.

According to Heinrich, although the organization claims to be province-wide, the organizers are concentrating on getting Vancouver Island people involved before trying to get members from the Mainland.

COLONY
MOTOR INN
MORRY STEARNS
AT THE PIANO BAR
385-2441 6-10
COACHLIGHT ROOM

PEUGEOT
A name to enhance your reputation
STAFF CAR SALE

PEUGEOT 504 DIESEL
This car has been driven by our sales manager, and comes equipped with power steering, power disc brakes, power front windows, sunroof, automatic transmission, two-stage metallic paint. Frankfurt AM-FM radio, sunshield and floor mats.
SALE PRICE $9195

PEUGEOT 604 SL SEDAN
This distinctive car has been driven by our general manager and comes completely equipped with power windows, power steering, automatic transmission, four-wheel power disc brakes, steel-belted Michelin radial tires, double sweep windshield wipers, air conditioning, electric sunroof, electric antenna, AM-FM stereo radio and cassette, and a host of other luxury items. A car definitely in a class with the classics.
SALE PRICE $12,820
PRICES IN EFFECT TO JULY 21 ONLY 7-14x

LOW COST BANK BUDGET TERMS AVAILABLE
pacific mazda PEUGEOT
810 JOHNSON
CORNER OF BLANSHARD
385-1451

Woodward's
SATURDAY
BIG BUY

7 cubic feet of
NATURAL SAVINGS!

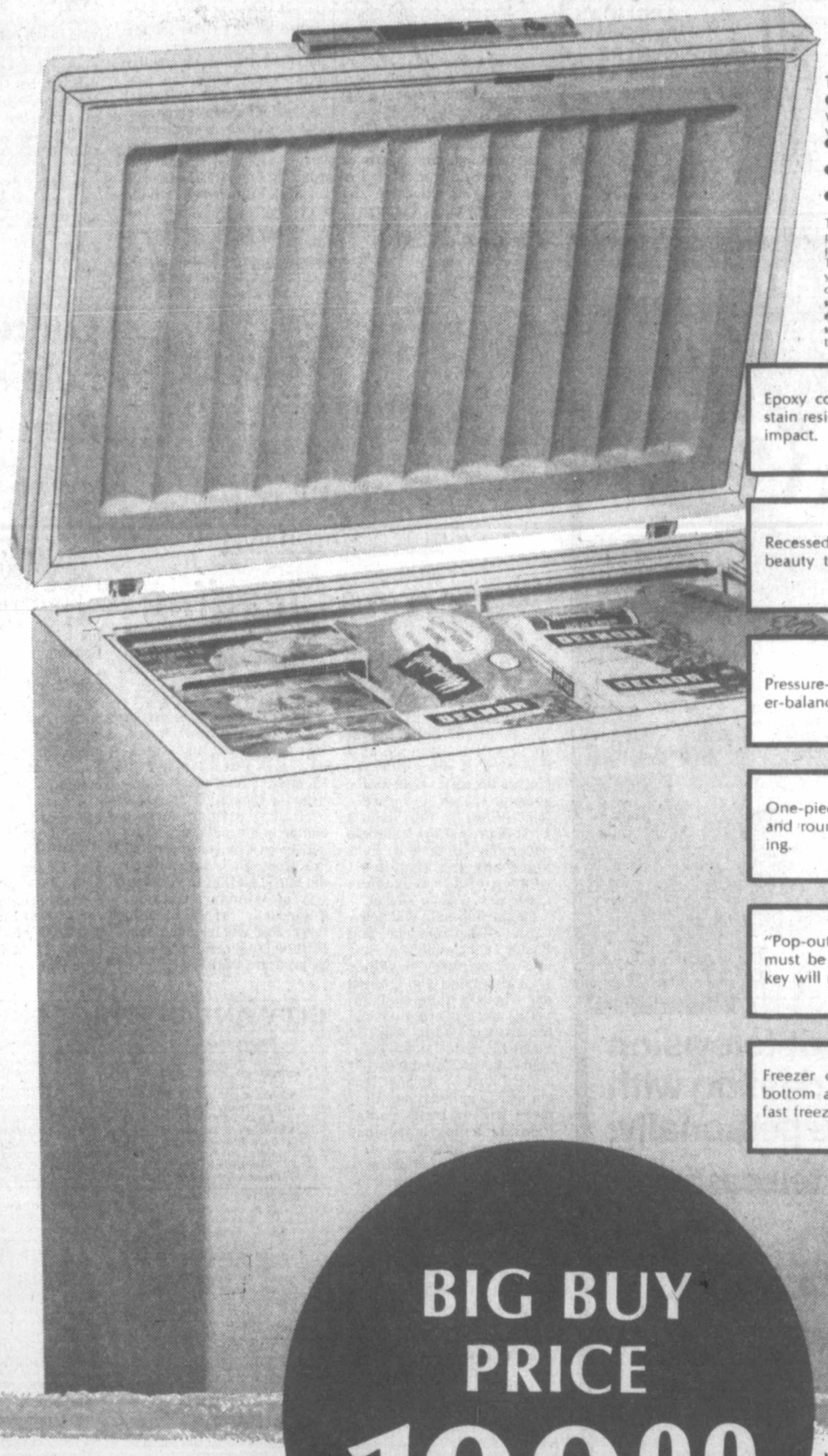

The Simplicity "Energy Saver" Chest Freezer
With 2½" foam insulation right away you will:
- save up to 20% of operating costs compared to 2" foam
- save up to 30% of operating costs compared to 2½" fiberglass
- keep food frozen up to 20% longer than 2" foam in case of power failure

This quality home appliance offers a surprising amount of storage space! 7 cu. ft., plus a handy storage basket for small items. The mini size is great for a family, because your best efficiency is a full freezer, and its compact size is perfect for apartments and smaller homes. For better results and more economy get this Big Buy and enjoy huge savings not only on Saturday, but for years to come.

Epoxy coated food liner is rust and stain resistant and will not chip under impact.

Recessed handle adds functional beauty to unit containing the lock.

Pressure-releasing hinges and counter-balanced top allow tight seal.

One-piece 'Dishpan' liner bottom and rounded corners for easy cleaning.

"Pop-out" key safety lock. Pressure must be exerted to lock freezer and key will not remain in lock.

Freezer coils on all four sides and bottom are strapped to the liner for fast freezing.

BIG BUY PRICE 199.00

Woodward's Major Appliances, Second Floor

Personal Shopping only.
No phone, mail or C.O.D. orders.
Saturday Hours: 9:30 a.m. to 5:30 p.m.

Take advantage of this Satuday special and use your convenient Woodward's Account Card. Enquire at any of our Customer Service Centres for details.

B.C. LIONS
END-TO-END COVERAGE
CFAX 1070

The Daily Colonist.
Section Two Saturday, July 15, 1978 Page 21

METRO TOYOTA
ESSO CAR CLINIC
TESTED USED CARS

Short-term threat in unorganized territory

Property confiscation 'extortion'

Property owners in unorganized areas who do not pay their taxes in full could find their property confiscated after a year, according to this year's tax notices.

"No government, absolutely no government, should have the power to do that to the landowner," stormed Albert Head Ratepayers Association spokesman Shirley Wilde. "Even a car company doesn't just take your car away after you have missed two payments."

Langford resident Aubrey Jenkins called the move "extortion," especially combined with spiralling property taxes, and wrote to the B.C. Assessment Authority to tell them so when he paid his taxes.

Disagreeing with the assessed values on his tax notices, he laid his property on the line.

He is prepared, he said, to sell his property for the valuation, provided the offer is accepted in 30 days, and paid for by the individuals responsibile for the assessment and legislation, not by the public purse.

Municipal taxpayers have three years grace before they lose their property, and even then the property is put up for tax sale, and the owner receives any money over and above that owed for outstanding taxes. They also have a further year in which to redeem the property for the taxes before the sale becomes final.

Information put out by the tax authority says that in rural areas tax sales are no longer held as a means of recovering delinquent provincial tax.

"Instead properties with tax delinquencies which have continued for a period in excess of one year are subject to forfeiture to the crown. Properties having taxes delinquent for more than one year become subject to forfeiture on November 30 and, if not redeemed within the one-year period permitted for redemption, absolutely forfeit to the crown on November of the year following."

Ms. Wilde said that people may move away from an area for a period and not realize or remember that some small amount is outstanding on taxes.

"We have people moving across the country for work, and we have armed forces people who move away for a tour of duty. They could come back and find their property confiscated," she said.

Jenkins served notice that next year he will pay only the amount in taxes that he paid this year, along with a cost of living rate increase. His taxes this year, he said, were "grossly improper, irresponsible and utterly unacceptable."

He said in an interview that he can afford the taxes, and is fighting as a matter of principle, but there are people who have been badly hurt and who may have to sell up. One local businessman had his taxes increased from $2,500 to $3,900, according to Jenkins.

In his letter to the tax authority Jenkins said that in the past he has been as much to blame as the politicians involved for the "licentious and immoral behaviour" of governments.

"At no time did I take a stand against what I previously considered petty theft.

"However, in recent years petty theft has grown into grand larceny and this year extortion."

Jenkins said he did not accept the principle that property tax should be based on "a fictitious assessment, predicated on the values of less than 5% of the properties on the market at one time whilst purporting to value 100% of provincial properties, as if such properties were vended at one and the same time."

He continued: "I do not accept the false values created by illicit restriction, unrealistic and unauthorised zoning and planning and the imposition of capital gains tax."

Jenkins said that in the past he has accepted the proposition that taxes should be based on ability to pay, as part of the privilege of citizenship.

"Politicians have abused the people's ability to pay and have squandered, recklessly and wastefully, the money so paid. So much so that people have lost faith with politicians and pride in themselves.

"Now it is up to people to regain this dignity by recognizing that theft, robbery, plundering, larceny and extortion, when committed in the name of government, is no answer to society's problems and only increases them."

Jenkins said that as a prudent man he has been able to manage his affairs within an economy sick with inflation by reducing expenditures accordingly. Governments should be able to do the same.

"I did not waste my time, in 1939 to 1945 inclusive, protecting my right to reasonable government and to responsible freedoms to have irresponsible political piranhas and their parasitical cohorts, the empire builders and paper distorters, confiscate my property, obtained by me through hard work and saving, through capricious and irrelevant taxation merely because the politician's sole ability to administer is to devour funds and to continually demand more."

These politicians and bureaucrats, he said, provide for their own security by over-paid salaries and expense allowances and indexed pensions.

"Any idiot can sit on his haunches and wail for more, but it takes a person of uncommon ability to continue to provide service for less."

Colonist photo by Ian McKain

Admiral chats with navy reservists

Four hundred naval reservists from across Canada were inspected on Naden parade square Friday by Rear-Admiral Michael Martin, commander, Maritime Forces Pacific. Eighteen women officer cadets comprised the honor guard. Martin is seen talking with some of the reservists in photograph.

Couvelier: All cards on table

Saanich Mayor Mel Couvelier will "lay all his industrial park cards on the table" at Monday night's council meeting.

HE SERVED NOTICE of the long-awaited announcement in an interview Friday, promising that "there will be no aces up my sleeve."

Couvelier said a timetable of events, all geared to come to fruition this year, would be outlined.

Council has approved in principle a proposal to acquire more than 100 acres of land near the Interurban campus of Camosun College for a municipal industrial park.

COUVELIER SAID said there would still be some unanswered questions following Monday's official announcement because an impact study is not yet completed.

"But I will be able to give a pretty good picture of what is being proposed as well as provide details about options and property acquistions."

Council has held numerous in-camera meetings in the last two months to discuss the land banking scheme.

AT ONE OF THESE meetings aldermen tentatively approved entering an agreement with the B.C. Development Corp. to purchase the acreage adjoining the campus.

Couvelier has refused to disclose the negotiated price, but it is believed to be in the region of $5,000 to $6,000 an acre.

The actions taken by council in recent weeks have paved the way for a public hearing on a municipally-initiated rezoning application.

THE SITE BEING considered is at least half a mile beyond the municipality's urban containment boundary.

One of the major hurdles to be surmounted in processing the industrial park proposal will be to convince the highways ministry of the need to upgrade Wilkinson Road.

The B.C. Land Commission must also be consulted because 25 acres of the property is in the Agricultural Land Reserve.

Brutus lifted to safe perch

Like all good mothers, Tora doesn't want any harm coming to her newborn son.

So late Thursday night she picked chunky Brutus up by the scruff of the neck and carried him down from the upper to lower platform beside the Sealand pool.

"She's been a very concerned mother," Sealand manager Angus Matthews said Friday. "I think she was worried that he might fall and hurt himself. She seems much more relaxed now."

Brutus had remained on the upper platform since he came into the world there Wednesday morning as the first Steller sea lion born in captivity.

He has been nursing regularly and mother and infant are reported doing well.

When it came to carrying him to his new perch, Brutus would have proved more than a mere mouthful to his 800-pound mother.

"We knew he was a big one when we judged him to be 40 pounds," said Matthews, "but after looking at him today we've revised that to about 47 or 48 pounds."

Until Thursday Tora wasn't in the mood for company. But Friday she let chief Sealand trainer Case Schrage enter the enclosure and pat her.

"She likes to have her back scratched," said Matthews.

But it's still too early for anyone to approach Brutus.

Big Benjamin, the history-making father, discovered that Thursday when he tried to have his first close look and was chased off by the yelling of the infant and the mate he outweighs by 1,000 pounds.

Boys chained in Langford home?

Mounties probe, scenario worthy of Monty Python

Last Wednesday, two Colwood RCMP officers showed up at a Langford home to investigate reports that two boys were chained up in the basement.

The investigation was the culmination of a misunderstanding which is worthy of a Monty Python episode.

Here's how the scenario unfolded:

Ken Warren is a school teacher. His wife Kathy operates a cake-decorating business out of their home at 3154 Monnington Place.

The Warrens thought it might be a good idea to get a couple of sets of ball and chain which could be rented out to wedding stags.

Off he went to Capital Iron.

Here's the conversation as he recalls it:

Warren: "Do you fellows have the necessary material to make me two sets of ball and chain for my wife's cake-decorating store?"

Employee: "We don't have any of the balls. What did you plan to do with them?"

Warren: "Rent them, much the way you guys do, to stags and parties."

Employee: "Nope, I don't know where you could get balls like that. We could weld some pieces of metal together and stick it to two chains. You'd get the same effect."

Warren, thinking to himself: Same effect, my toe. Who's going to rent that kind of item from anybody.

Warren, aloud: "Listen fellows, one of the main reasons I want these things is that I have two runaway sons. One of them has run away about 40 times and I want to make sure that when they're caught this time, they won't run away again. A national magazine wants to do a story about this unusual way that boys can be prevented from running and stealing. Now can you picture me holding a bunch of ugly steel together and telling the camareman that this is the ball and chain that Capital Iron made for me?"

Employee: "All right, we'll get you together a good-looking couple of sets, but remember, you have to say that they were made at Capital Iron."

Warren says within two or three minutes, two 45-pound steel balls were delivered to the welding shop in preparation for his order.

He says he had to promise several times that he wouldn't use them to chain up his boys.

He says that would be pretty difficult, even if he wanted to do so.

"The basement of our home? Heavens, with five sons at home I couldn't hide anything in our basement, let alone two of them."

He says one next-door neighbor is a Mountie, the other a probation officer.

"Just try chaining two teenagers in your basement with that kind of action on either side of you."

Well, it seems Capital Iron had misgivings about the whole thing and phoned the RCMP, and Wednesday morning, two officers showed up at the Warrens' house.

Warren says nobody was home. But to the officers' surprise, Warren's next-door neighbor, the Mountie, turned out to be the second in command of their detachment.

The neighbor led his colleagues to the basement window and showed them the sets of ball and chain, in plain view.

According to Warren, his Mountie neighbor is still recovering from the laughing fit he had.

But Warren doesn't think it's all that funny. Here he was, trying to buy something for his wife's business, and next thing he knew the RCMP suspected him of having a couple of teenagers chained up in his basement.

As for Capital Iron, he wonders what would happen if he ever tried to buy a butcher knife there.

Warren with contentious leg irons

B.C. projectionists delay strike plans

British Columbia's 115 film projectionists, including those in Victoria, Friday unanimously rejected the latest contract offer from the Famous Players and Canadian Odeon theatre chains, but decided to negotiate further before striking.

Details of the contract offer were not released.

The major issue concerning the projectionists is a trend toward automated equipment in theatres, a trend they say could cut their ranks by half.

Al Mulcahy of Famous Players said in Vancouver one projectionist could run two auditoriums simultaneously with computerized equipment. The computer could be programmed to turn lights off and on; change lenses and raise the curtain, he said.

Piece of cheese lands 'hungry' man in court

A man who was cut off welfare by the B.C. Human Resources Ministry was given a suspended sentence Friday in Victoria provincial court for stealing a piece of cheese worth $1.23.

Peter Hogg, 21, pleaded guilty earlier in the week to the charge of theft under $200.

He appeared for sentencing Friday after Judge Frederick Green reviewed a report on his mental history.

Hogg took the cheese from a city grocery store because he was hungry, defence counsel Barry Mah Ming told Green Friday.

Mah Ming said he understood that Hogg had been receiving welfare at one point from the human resources ministry, but his payments were cut off.

Senior probation officer Graham Ross-Smith was in the courtroom and confirmed this to Green.

Ross-Smith said a social worker for the Fernwood office of the human resources ministry, Harold Loeppky, "was quite adamant about not giving any more social assistance to Mr. Hogg."

Loeppky had said that Hogg was not responsible with his money, Ross-Smith said.

Hogg appeared to have no means of support, Ross-Smith said.

"He has indicated to me that if he is hungry, he will have to take food," Ross-Smith said.

Hogg had a history of family and mental problems, Ross-Smith told the court.

Short periods of treatment at psychiatric hospitals in Ontario and at the Eric Martin Institute had apparently not proved useful to Hogg, he said.

Ross-Smith concluded that Hogg appeared to be incapable of coping with life in a realistic fashion, and had no roots in the Victoria community.

Ross-Smith said Hogg had told him he was married recently in Vancouver. He said Hogg's mother lives in London, Ont.

Crown counsel Donald Laughton told Green that Hogg had been living in a shed at the rear of someone's property in Victoria.

Laughton said, "I think I agree with Mr. Ross-Smith that this man needs more help than punishment."

During the proceedings Hogg sat in the defendant's box wearing a borrowed navy-blue pin-striped suit. He looked straight ahead; occasionally he would smile to himself.

Judge Green gave Hogg a suspended sentence, six months probation, and ordered him to take psychological counselling, life skill programs or other therapy.

"Frankly, Mr. Ross-Smith, there's probably not much anybody can do," Green said.

Green also took into consideration defence counsel Mah Ming's comments that Hogg "didn't think he could stand another two weeks (in custody) at the Wilkinson Road jail."

Ross-Smith said in an interview following the trial, "The whole criminal justice system is incapable of dealing with people like Hogg."

He said he agreed with Judge Green's verdict, but unless Hogg had a friend to help out, there was a good chance he would get hungry Friday night and steal a loaf of bread or some cheese.

Then, Ross-Smith said, the man would run up against the law again.

YOUR GOOD HEALTH

Dear Dr. Thosteson: Please write about swimmer's ear — its treatment and how to avoid it. — **K.S.**

Swimmer's ear is known medically as "external otitis" and it is painful evidence that the human ear was not intended for long periods of immersion. It is also a miserable hazard for anyone trying to enjoy water sports.

It's an infection of the outer ear canal, usually associated with insufficient cerumen (earwax). The purpose of this waxy substance is to keep the ear membranes healthy. When there isn't enough of it the membranes become dry and crack, providing ready entry to bacteria or fungus infections. In swimmer's ear, the culprit is usually a bacteria.

When infection develops it can be treated with antibiotic drops. For swimmers prone to this problem the best preventive (for those who can use them) are the glycerine or mineral oil drops. They are placed in the ear canal and retained with earplugs. I say "for those who can use them," because drops should not be used if a person has a perforated eardrum or even suspects he has.

In explaining swimmer's ear to a patient of mine, I mentioned the earwax problem and the fact that the moistened ear canal can be an invitaton to infection. A sufferer from athlete's feet for years, he caught, on, and commented, "Oh, sort of athlete's foot of the ear?" A good description. Some other thoughts: allergic persons may be more susceptible to swimmer's ear. Also, it is thought that the stage may be set by getting foreign material (such as hair sprays) in the canals. Dry heat can be used to ease the pain. The chief signs are itching and pain.

Dear Dr. Thosteson: I know that aspirin can dissolve blood clots, and that it is presently being studied as a possible preventive against heart attacks. How logical would it be for an otherwise healthy, middle-aged man to take two or three before very strenuous exercise? What about use with angina? — **J.Z.**

Aspirins don't dissolve blood clots. They may prevent clot formation by their effect on blood platelets, part of the clotting mechanism. As you mentioned, this matter is under study. At this point I wouldn't recommend your idea unless you had a personal history of coronary disease or stroke (in which case you would most likely be taking some other medication). And if you have no problem you need no medicine, including aspirin.

I doubt aspirin would have the rapid or dramatic action you believe, certainly not enough to depend on as a deterrent befoe exercise. And aspirin, as you know, can cause its own problems in the stomach if taken frequently or in large amounts.

As far as angina is concerned (angina pectoris or chest pain), the object of treatment is to relax the blood vessels to permit better blood circulation to the heart muscle, where the pain originates. This has nothing to do with blood clotting or consistency. More effective medicines (nitrites) are available to forestall attacks.

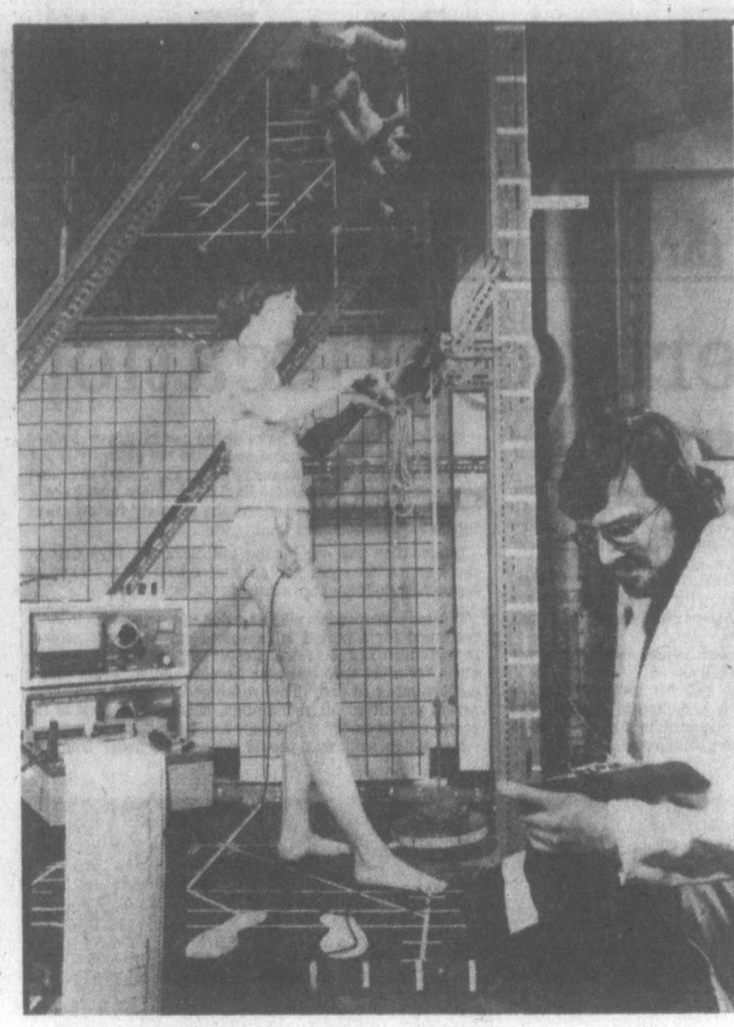

Backing into research

Human 'guinea pig' at the University of Surrey takes part in research into one of world's most common complaints - backaches. Research is designed to determine how backaches and injuries occur through lifting and handling operations.

-CP

Marianna's
BEAUTY STUDIO

Summer Special!
"Luminize"

Conditioning hair-lightener, contains no hair color or dye. It just gives your hair that little lift of sunshine that makes it glow.

Turns on the lights in your hair.

Fiona, Joan, Maggie, Linda or Marianna

PHONE 477-7631
McKenzie Mall, 1531 McKenzie at Shelbourne
7-14x

Surrogate mothers in demand

TORONTO (CP) — Noel Keane, a Detroit lawyer, says there is an increasing number of couples unable to have children of their own who are seeking women to bear babies for them for a fee.

Keane, 39, last year placed an ad in three Michigan college newspapers, saying a childless husband with an infertile wife wanted a female donor for a test-tube baby.

The ad drew replies from 300 women who volunteered to be artificially inseminated and then surrender the baby to the childless couple. The women who replied sought fees ranging from $200 to $10,000.

Keane, in Toronto for a television appearance, is in search of surrogate mothers for about 1,000 childless couples in the U.S. and Canada and has filed suit in the courts to clarify adoption laws forbidding the sale of babies.

He works for such couples as Jim Brown, 32, and his wife, Kathy, 30.

"There's no way I'd resent the other woman volunteering to have a child by Jim," Mrs. Brown said.

"I'd be eternally grateful. I love Jim. He'd be the biological father so the baby would be a product of at least half our partnership. My input would come later."

Brown said he "was turned off at first by the idea of my semen being implanted by a syringe in another woman who wasn't Kathy."

"But then I figured I might be 40 by the time we got a child by the regular adoption channels, which is pretty old to begin being a father."

Keane said he is worried about the possibility of unscrupulous entrepreneurs going into blackmarket baby sales. Strict regulations will be needed, he said.

"The trouble is I'm pioneering in a no man's land of law which has yet to come to grips with paid proxy motherhood. All I know is that it's a movement that's growing by leaps and bounds."

Keane, married and a father of two sons, said that if his wife was infertile and the laws allowed it, "I wouldn't think twice about using a proxy mother."

"A fascinating place"
THE ROCKHOUND SHOP
777 CLOVERDALE 388-5341
TUES. to SAT.
Discover us soon!
7-7

ann landers

Dear Ann Landers: I'm a male in my 50s, neatly dressed and average-looking. A few years ago I bought a hairpiece and have spent quite a lot of money replacing the original with better and never "haircuts." I feel it has improved my looks and I would never go back to being bald again.

The town I live in is quite small (less than 50,000) and the people who know me are aware that I wear a hairpiece. A certain few seem to take great delight in mentioning the fact in front of strangers and mutual friends. This not only embarrasses me but others in the group.

Who cares? Furthermore, what good does it do the creep who blabs it? My hairpiece is as personal to me as their false teeth are to them. I wish I had a great comeback when caught in this situation. Can you help me?—**Your Friend in Waco.**

Dear Friend: You don't need a comeback. You need a thicker skin and a glassy stare. When some clod drops a crude and tasteless remark, just let it lie there — naked. Silence accompanied by an incredulous look can be a devastating reply.

Dear Ann Landers: I have read your column for years but I cannot recall your writing anything on this subject.

When my grandchildren come to visit, they never ask for anything. When they see something they like they just take it home. I've heard them say to one another, "Mam-Maw has so much stuff she will never miss this!"

A lot of the "stuff," as they call it, are gifts from old friends. It means a great deal to me. I was brought up to believe that when people take things that don't belong to them they are stealing. The parents of these kids don't seem to consider it as such. What is your opinion?—**Mam-Maw Whose Treasures Are Disappearing.**

Dear Maw: What's the matter with you? No vocal cords? The very first time you saw one of your grandchildren help him- (or her-) self to one of your "treasures," you should have explained the difference between "mine and thine" and instructed the child never again to take anything that didn't belong to him.

Now that they have established the habit it will be much more difficult to make your point, but I urge you to do it. And make sure the parents of these kids know about it. They are probably taking whatever appeals to them from the homes of other relatives and friends. Parental permissiveness is part of the reason why shoplifting among the young is rampant. The next letter might be of interest.

Dear Ann Landers: I am a boy, 11 years old. I'm glad my parents love me enough to say no.

Last night a 12-year-old girl asked me to be her date at a party. I asked my mom and she said, "No, and that goes for the next three years."

I'm glad she said that. Now I don't have to think about dates for a long time. Please print my letter for kids who don't know that strict parents are the best kind.—**Boston Friend.**

Dear Friend: Here it is. Give your mom an extra hug for me.

K mart
Gives Satisfaction Always!

SATURDAY
MONEY SAVERS
JULY 15th ONLY

200 LBS. ONLY
Kohler
GARLIC SAUSAGE
European Style
SATURDAY ONLY
LOOK HOW YOU SAVE
1.27 lb.

500 LBS. ONLY
DELICATESSEN
COOKED HAM
Delicious, lean cooked ham.
SATURDAY ONLY
LOOK HOW YOU SAVE
2.46 lb.

432 ONLY
NEILSON
ICED TEA MIX
With natural lemon and sugar. 24 oz. — 680 gr.
SATURDAY ONLY
LOOK HOW YOU SAVE
1.47 each
Limit — 4 per customer

240 ONLY
GILLETTE TRAC II
SHAVING CREAM
100 ml.
SATURDAY ONLY
LOOK HOW YOU SAVE
37¢ each
Limit — 6 per customer

720 ONLY
RHYS DAVIS
STRIP TEASERS
Strip, Super Strip, Herring, Minnow and Super Minnow.
SATURDAY ONLY
LOOK HOW YOU SAVE
1.09 each
Limit — 6 per customer

SAVE 92¢
VAPONA
INSECTICIDE NO-PEST STRIP
Kills flies and mosquitoes indoors for up to 4 months
K Mart Reg. Price 2.89 each
SATURDAY ONLY
LOOK HOW YOU SAVE
1.97 each
Limit—6 per customer

600 ONLY
BARBECUE
CHARCOAL BRIQUETTES
20-lb. bag—9.07kg
SATURDAY ONLY
LOOK HOW YOU SAVE
2.99 bag

University Heights Shopping Centre
3986 Shelbourne St. (Saanich) Victoria, B.C.
Store Hours: 10 a.m. to 10 p.m. Mon. to Friday
9 a.m. to 10 p.m. Saturday
"We reserve the right to limit quantities"

NEED NEW DRAPES?

Call This MOBILE DRAPE STORE "TO YOUR DOOR"
SAVE UP TO 20%
ON MADE-TO-MEASURE DRAPES
● We measure them ● We make them ● We install them
386-1259
Over 600 Fabrics to Choose from
Drapery Design Consultation
— Personalized Service in Your Home
Bedspreads — Decorator Rods and Accessories
EXACT PRICES — NOT JUST AN ESTIMATE
COMPLETE HOMES A SPECIALTY
Apartments — Offices, etc.
PHONE DAY or EVENING, WEEKDAYS or WEEKENDS
MODEL MOBILE DRAPE STORE LTD. — 386-1259
6-9x

SEE OUR COLLECTION OF FINE
Summer Blooming Heather
24 VARIETIES OF WELL GROWN PLANTS
1 GAL. POTS — 1.95 ea.
FOR THE ROCK GARDEN
SEDUM
SEMPERVIVUM
4" POTS each 98¢
HANGING BASKETS
FUCHSIA
GERANIUM
MIXED from 9.95
OPEN
9:00 a.m. to 8:00 p.m.
Sunday 9-5
PHONE 658-8812
PHONE 658-8812
7-15x
Elk Lake Garden Centre
5450 PAT BAY HIGHWAY—Just Beside Elk Lake
LISTEN TO GOOD ADVICE FROM HARRY HURN
SAT. and SUN., 8:41-11:26 a.m., 1:45-3:36 p.m. on C-FAX

THE PICTURE SHOW
"The Print Shop"
GLASSLESS FRAMING
A fine art laminate, designed to enhance and protect prints.
CANVAS PHOTOGRAPHS
Your favourite group or view colour photograph transferred to canvas for framing.
BLOCK MOUNTING
Photographs, prints etc. drymounted and laminated to ½" particle board.
New Services From Our Press Room At
THE PICTURE SHOW
DOWN YATES ALLEY
764B YATES ST. 7-14 PH. 383-6543

Primal thrill

Amusement park rides are soaring higher, faster

Reaching for new heights

By RICHARD J. CATTANI
Colonist-Monitor News Service

GURNEE, Ill. — Primal thrill.

You size up the ride, waiting in the line that inches through a maze of chains and stanchions. There is a hush as the coaster hurtles a couple of hundred feet into a 76-foot loop-the-loop, then screams as the riders speed upside down through the loop and up a 142-foot incline.

The car pauses at the top of the 70-degree grade, just shy of straight up. Then it slips down and rushes through the ride again, backwards.

Someone goes through the whole ride with hands thrust overhead, daredevil fashion.

Then it's your turn.

You don't scream, but you don't let go either. You're crunched in your seat by acceleration — upside-down for an instant at the top of the loop.

It's over so fast. Just seconds. You're a little unsteady going down the ramp. But you've done it — the "Tidal Wave," the newest thrill ride in Chicago's Marriott Great America amusement park.

You rate it quickly. For sheer terror, the parachute jump at Coney Island was worse — the long agony before release at 250 feet, the empty drop before the chute filled.

This ride lacked the lyrical plunges and highs of the old wooden coasters. Going through the huge loop, it felt rigid, like the force field of a giant gyroscope. But it was clever, smooth, worth an 8 or 9 on a scale of 10.

More than 70 million other Americans this summer are expected to try the rides at that century-old U.S. institution, the amusement park.

Coasters have changed since a mining cart in the 1870s was converted into a careening thrill bucket. Seven new coasters this year, including the "Tidal Wave" in this Chicago suburb, will vie for highest and fastest, or other honors.

In Cedar Point, Ohio, the country's second largest park is testing its new "Gemini" coaster for its first public runs. To give it the kind of "hype" and serious attention such rides now attract, a "roller coaster convention" was held recently, with college credit offered by the Popular Culture Department of Bowling Green State University nearby.

The thrill machines are not the sole reason for the recent success of the amusement park business.

The parks have gone big time. They have changed their image from a rickety decadence dating to the early part of the century to the sanitized family entertainment "theme park" popularized by Walt Disney.

"The old-style amusement park flourished in the early 1900s and then withered

away," says Wade Wilson, president of Economic Research Associates, a California consulting firm. "Park operators allowed them to run down. They were relegated to the teen market. Family groups didn't feel comfortable there any longer.

"In the '30s Disney felt it was time to develop facilities with quality, an aesthetic environment, landscaping. The new parks that have followed reinvest each year in new rides or shows or attractions."

In terms of money, the new parks offer anything but cheap thrills. The two Marriott Great America parks cost over $150 million each to build. Before a family leaves the Mariott park near Chicago or the one in San Francisco, it will have spent over $14 per person for admission, food, and kewpie dolls.

Of the 375 amusement parks in the U.S., the 20 largest drew 65 million visitors last year, a gain of almost fiveper cent over the previous year.

In their opening weeks this spring, the theme parks have been running six to nine per cent ahead of last year's pace.

Of course, the new parks annoy some people who like the old rickety rides, free gate, and the dance hall bands for warm summer night dating.

"Times change," says Wilson.

What's ahead in fun park fun, beyond ever more daring convolutions for the coasters?

"There's going to be more emphasis on participation," says Wilson, "getting the visitor to take part in the show himself.

"We think the parks should have some educational component, too. Mom and dad want children to learn something when they're spending their money."

So in the future there might be math tests or skill, or history-based "spook" houses, as well as the familiar mechanical ups and downs and merry-go-round calliope.

fine furniture · paintings · prints
THE ISLAND GALLERY
2188 Oak Bay Avenue Tues - Sat.

Woman beats paralysis when hit by rare disease

MONTREAL (CP) — When Linda Robertson began to feel numbness in her feet and arms she knew deep inside that "something was very, very wrong."

At the hospital emergency department she was told it was probably just a case of flu and she should go home to bed.

But the next day she had no feeling in her legs and feet. This time the hospital diagnosed her as having a rare neurological disease, Guillain-Barre Syndrome. She was admitted immediately and stayed eight weeks.

"Within two days I could not walk, and soon I could not breathe," says Ms. Robertson. "I could not move a muscle, from my feet to my eyes. Even my eyelids were paralysed, but inside my brain I was functioning and knew what was going on around me."

When her breathing was affected by the disease, a tracheotomy was performed to open a hole in her windpipe and she was on a respirator for a month.

She developed pneumonia, which is not unusual in cases where the lungs are paralysed. Suction was used to clear her breathing passages and she had a round-the-clock nurse.

Now, a year later, she is fine. She is back at work, has no paralysis and plastic surgery has removed the scar on her throat.

Ms. Robertson's disease took a fairly typical course. The first symptoms of Guillain-Barre Syndrome are often mild. There can be pins and needles in the toes, fingers and lips, or perhaps some numbness in the feet and hands. Sometimes the sense of taste disappears.

-CP

One year ago Linda Robertson was diagnosed as having a rare neurological disease, Guillain-Barre Syndrome. The disease paralysed her entire body including her eyelids and affected her breathing, necessitating a tracheotomy. Now she is completely recovered as most victims do in a couple of months.

But almost overnight the disease can worsen, the victim becoming completely paralysed from toes to eyelids.

"It is a really terrible disease," says Dr. Andrew Eisen of the Montreal Neurological Institute. "If it is bad the patient can't breathe, can't talk, can't move, can't eat."

In the past many patients died of Guillain-Barre, usually because of respiratory failure. Today, however, with good nursing care and respiratory assistance, most victims recover after a few months.

Passive exercises, done with the help of hospital staff or family members, can prevent some muscle deterioration and physiotherapy after the disease has run its course helps restore muscle function.

Although Guillain-Barre has been identified as a disease for over 100 years, the medical profession still does not understand what causes it or how to cure it.

"We are not puzzled about the mechanics once it gets going, but what starts it is a mystery," Dr. Eisen says. "We think that Guillain-Barre may be the result of an immune reaction."

Many victims recall they had a cold, sore throat or flu a few weeks before the disease appears. Others had an inoculation of some kind.

Several people came down with the disease after receiving swine flu shots two years ago.

Dr. Eisen says although the disease is rare, most medical students see a few cases during their studies and most general practitioners can diagnose it.

On the average, seven to 10 cases are admitted to the Neurological Institute each year. Dr. Eisen says he has seen about 100 cases in 10 years, and all survived.

ANNUAL FAIRFIELD PICNIC
SAT. 15th JULY
NOON — 3 P.M.
Location — Beacon Hill Park, Haywood Ave. Side
Site — Group Picnic Area
Food — Bring Your Own
Fun — Bring the children to enjoy Puppet show, music
Frolic — Sports, games, spot prizes etc.
A FAMILY AFFAIR
SEE YOU THERE
This annual is organized by Fairfield Community Association. For more information call 388-5356.
This ad is sponsored by your community Realtor.
Fairfield Realty Ltd. 7-14

AFTERNOON AND EVENING CLASSES IN INTERIOR DECORATING

Joseph Egoyan

Once again the fascinating study of interior decorating will be introduced to you by theoretical and practical analysis. These lectures will be held in the store and also supplemented by on-location studies in selected homes including a visit to the residence of Mr. Egoyan to discuss the problems arising in furniture arrangement, color schemes, lighting, styles, theme, drapery and carpet selection and proper use of pictures and accessories.

Mr. Joseph Egoyan, B.A. ED., your instructor, is well qualified with extensive theoretical and practical knowledge. He is a graduate from the Art Institute of Chicago and California College of Arts and Crafts, has taught at Oakland Tech High, Calif., the American College in Cairo and the Evening Adult Education program in Victoria. In addition, he has a wealth of practical experience in retail field as proprietor of Ego Arts Gallery in Cairo for five years, and Ego Interiors in Victoria for seventeen years. Mr. Egoyan is a qualified artist and has exhibited his art works in a number of one-man shows in the U.A.R. and U.S.A. He won first prize in Vancouver Island Jury Show at the Art Gallery of Victoria, also a one-man show theme "BIRDS" was displayed at The Victoria Provincial Museum, The Burnaby Art Gallery and is now at Ego Interiors.

For the past fourteen years this course in interior decorating has been given by Mr. Egoyan twice yearly in three separate classes each week. At an average of twenty students in each class, more than a thousand students have taken the course to date.

THE CLASSES WILL BE HELD TUESDAY AFTERNOONS FROM 1 TO 2:30 P.M. AND ALSO EVENINGS ON MONDAY OR WEDNESDAY 7:30 TO 9 P.M.

CLASSES START SEPTEMBER 25th, 26th, and 27th AT EGO INTERIORS. TOTAL COST OF FIVE LECTURES ONCE A WEEK, $25.00.

ego interiors
1028 FORT ST. (Near Cook)
Phone 382-3200
WELCOME TO 2 FLOORS OF UNIQUE DESIGNS
• Furniture • Lamps • Gifts • Toys • Rugs • Jewellery • Fabrics • Dinnerware • Games • Artwork • Ceramics • Kitchenware • Decorative Accessories • Glassware • Chinaware • Flatware • Stainless Steel • Holloware • Plastic • Mobiles • Place Mats • Linen • Bags • Cushions and Much More.
7-14

SOFA AND CHAIR BEDS
POLY
FURNITURE—LIGHT, COMFORTABLE
EASY TO MOVE — 517 YATES
CUSHION SALE $1.00 to $5.00

Get in on our Summer-long Commonwealth Extravaganza!

There's more exciting things to see and do in Edmonton this summer than ever before.

COMMONWEALTH GAMES
August 3 to 12
Ten days of breath-taking competition among athletes from 50 Commonwealth nations around the world will culminate with two exciting events taking place in the streets of Edmonton and the city's beautiful river valley!

The Marathon Run — Aug. 11
This 42 kilometer (26.4 mile) event will feature runners from around the Commonwealth. And you can watch it all on the streets of Edmonton.

The Cycle Road Race — Aug. 12
A 7.8 mile course through Edmonton's beautiful river valley is the setting for this exciting 188 kilometer (117 mile) event.

Pre-Games Canadian Track & Field Trials — July 15 & 16
Witness the spectacle of athletes performing in the final pre-games competition, in the brand new 45,000 seat commonwealth stadium!

Klondike Days — July 19 to 29
Join in 10 fun-filled days of Gold Rush festivities. Parades. Street dances. Gold-panning. Old-fashioned melodramas.

The Commonwealth Heritage Festival — July 15 to Aug. 12
A colourful mid-summer happening featuring the rich, diverse cultures of more than 40 Commonwealth nations. Fascinating international food and craft displays. Thrilling entertainment provided by more than 40 local performing groups. Displays of art. Crafts to buy. Films. Concerts. And exotic music from Commonwealth countries around the world.

The 14-day Folk Extravaganza July 31 to Aug. 12
More than 400 dancers, singers and entertainers from Atlantic to Pacific will descend on Edmonton for this unique event. You won't want to miss any of the dazzling performances.

And there's more!
There's the chance to go on safari at the **Alberta Game Farm.** To step back into history at **Fort Edmonton.** To wander through glass pyramids at the **Muttart Conservatory** and see foliage from around the world. To take a trip into the past at the **Provincial Museum and Archives.** To bet on the horse racing fun at **Northlands Park.**

For complete information about these and the many other things to see and do this summer in Edmonton, stop in at one of our Visitors Bureaus when you arrive.

Whether you come for a day, a week, a month, you'll find there's even more to see and do. This summer in Edmonton.

THE CITY OF Edmonton
FUN AND GAMES. THIS SUMMER.

the Bay
Ear Piercing by First Lady
Save now through July 29th
Have new glamour in seconds. Our trained technicians whisk you through this gentle, painless method.
With surgical steel studs, 5.88
With gold-plated studs, 7.88
With sparkling birthstone studs, 9.88
With First Lady ear drops, 11.88
If you're afraid to have your ears pierced, no need to be! For a 50¢ charge, have ear lobe freezer sprayed on your lobes eliminating all sensation.
Persons under legal age require signed authorization from their parents.
Wigs, Second Floor

Hudson's Bay Company

MUST BE SOLD! OWNER TRANSFERRED
LOOK and INSPECT
This 6-year-old house on large lot in Colwood suburb.

- 3 Bedrooms
- Living room
- Dining room
- Fireplace
- 4-pc. Bath
- Kitchen with nook
- Large Patio
- Carport
- Cathedral en trance
- Hobby room

PLUS NEW IN-LAW SUITE
- Livingroom
- Bedroom
- Intimate, 4-pc. Bath
- Modern Kitchen with Fridge and Stove
- Seperate En trance

A REAL SPECIAL PRICE
ONLY $61,900
7-17
CALL NOW
GEORGE BREITER 478-8493
BRITISH AMERICAN REALTY 385-1431

New divorce law slaps New Zealand husbands

By DENIS WEDERELL From Wellington
Colonist-Gemini Service

Some New Zealand businessmen are worried about more than the usual business problems. The kind of workday pressures which may place a strain on their marriages leading to divorce can also mean the possible destruction of their life's work — thanks to the law.

A divorced man can now be left to struggle with the demands of his banker or mortgagee, while his former wife may have a handsome dowry to take to a new marriage — if she is so minded.

The reason lies, first, in the establishment of no-fault divorce and, second, in the passage of the Matrimonial Property Act last year. Both statutes may be seen as examples of liberal law reform which has freed both men and women from the shackles of impossible domestic burdens.

If the breakdown of a marriage is to be sufficient ground for divorce, there can be no fault and therefore no punishment. This leads naturally to a fair division of the assets of the marriage. That is what the courts are now charged to do.

BUT WHAT IS happening is something which the reformers may not have contemplated. Mr. Justice Mahon, in giving a judgment in the Supreme Court, made a slashing attack on the law.

While not necessarily referring to the case before him, he said that a wife may leave her husband for just cause or for no cause. "She may leave him, bored and discontented after years of marriage, for the sole purpose of starting a new life with another man.

"But her right to claim one-half of the business assets of her husband remains unaffected. She is able to bring to the new marriage a handsome dowry representing half the business assets of her previous husband.

"While she is basking in the affluent warmth of a last romantic springtime, her deserted ex-husband is back on the farm struggling with the lawful demands of his mortgage, his stock company (a rural lending and trading agency, properly called a stock and station agency), and his bank."

MR. JUSTICE MAHON, and lawyers who have been critical of the law, have sounded highly male chauvinist in their criticisms even when, as the judge said, all his comments would apply equally to the case where a wife had throughout her marriage operated or controlled a business undertaking.

She would, in similar circumstances, be equally liable to divest herself of a half-share of her assets. The judge said that no one would quarrel with the absolute right of a wife to half the matrimonial home and to the domestic chattels, but there might be a case for the introduction of a judicial discretion in the making of orders under this act.

"At the moment, in relation to the division of business assets, whether owned by husband or wife, no discretion exists," he said. Some critics, in letters to the newspapers, supposed, wrongly, that Mr. Justice Mahon was advocating the sole retention by the husband (or wife) of the business assets in all cases. But that was not so.

A LAWYER CITED the view of the Minister of Justice, David Thomson, that the effects of the legislation had been exaggerated, and that in the first 12 months only two properties had had to be sold after settlement in court.

Of course the sale may not follow immediately. The business partner in the marriage may try to struggle on for months, even years, under the load of debt.

But this lawyer, who wrote to the New Zealand *Herald*, said he personally had been involved in three cases in which orders for sale had been made, one in the supreme court and two in the magistrate's court. He did not believe that there had been no others.

Thomson, who is no left-leaning liberal but is if anything a right-wing member of the National Government, said that the courts were charged with producing a result, under the act, that was not repugnant to justice.

JUDGES AND MAGISTRATES had wide discretion to make divisions of property enforceable in such a way that would not produce hardship. He said, as an example, that a wife or non-owning spouse could be paid a life interest for her share of the property. It was the business of counsel to acquaint the courts with the law, and to argue that a cash payment was inappropriate if that was the position.

The minister said the government saw no reason for amending the act. "I believe the act is carrying out the principles that were set out to be incorporated in it — that marriage is an equal partnership.

Auckland lawyer B. K. Shenkin envisages a return to the marriage contract to protect the parties. His experience with the act, he said, was that it was fair, and not in need of drastic amendment. But it could have unfair consequences, particularly for farmers and partners in existing marriages.

HE SAID IT SHOULD be compulsory for people to be told of the consequences before they marry. That was preferable to any attempt to amend the act. A farmer, for example, would be wise to enter into a marriage contract. That would settle the amount of money a wife would receive in the event of the marriage breaking up.

Yet in the New Zealand circumstances even to raise such a matter between an engaged couple would be tantamount to an acknowledgment that the marriage might not last.

DR. JOHN MILLER
wishes to annouce the opening of his office in
FAMILY PRACTICE
in association with
DR. R. A. WHITE
100-1625 Oak Bay Ave. Tel. 598-2231

CONGRATULATIONS to
KRIS HITCHCOX
who has now completed her 2-year training program at the
CUTTING BENCH CRIMPERS LTD.
Staff and friends welcome her to her new position as a stylist.
PLEASE PHONE FOR AN APPOINTMENT
595-2423
P.S. We cut mens' hair too!

PROTEIN PERMS (1978)
Especially for fine, difficult Hair
These new perms have delighted our clients and are presently on a special. They do not contain ammonia and are especially valuable for fragile or fine hair. No charge for hair cutting with perms.
Five Operators 383-6015
Working Proprietor, Len Andrews of London, England
ANNAS TAYLOR BEAUTY SALON
1004 BROAD STREET (By Eaton's Car Park)

fernando's
spanish footwear
COMPLETE STOCK
SHOE CLEARANCE
WOMEN'S SHOES AND SANDALS pair $20
JUST ARRIVED — MEN'S DISCO SHOES!
1214 BROAD ST. MON.-SAT. 9:30-5:00 388-4226
7-9

NEW AND USED
SOUND EQUIPMENT
FOR CAR & HOME
Unbelievable Prices

	Reg.	
AM/FM CASSETTES WITH SPEAKERS	159.95	89.95
AM/FM 8 TRACK & CASSETTE IN DASH	199.95	119.95
AM/FM IN DASH 40 CHANNEL CB	299.00	199.00
CAR CASSETTE WITH SPEAKERS	99.00	39.95
USED 8 TRACK STEREOS		FROM 12.00
NEW ELVIS TAPES		2.99
3000 USED 8 TRACKS		1.95
NEW CASSETTES BEST SELECTION IN TOWN		3.99

Home Stereos all reduced. Brand names such as Sansui, Akai, Pro Linear, Sony, Hitachi, Kenwood.
Free pair of speakers with every purchase of $100 or over.
UNIVERSAL TRADING
584 JOHNSON
between Government St., and Market Square
383-9512

Bulletin Board

Members and friends of the Victoria Chrysanthemum Society are invited to attend a disbudding demonstration at 2 p.m. Sunday at 2742 Scott.

•

MEETING
The Victoria Ad-Hoc Committee for Disarmament will meet at 1 p.m. Monday at the Friends Meeting House, 1831 Fern.

•

GARDEN CLUB
The Oak Bay Garden Club will meet at 2 p.m. Wednesday at Windsor Park pavilion.

•

VIC WEST
The Victoria West Community "Y" is offering a summer sports program for boys and girls, including tennis, badminton, volleyball, floor hockey, gymnastics, softball and soccer, running from now until Aug. 26. For more information phone 388-6120.

MacDONALD'S — RIGHT ON THE CORNER
2 GREAT FURNITURE BUYS!
2-PIECE COLONIAL HIGHBACK CHESTERFIELD SUITE
WITH A 100% NYLON PLAIN PLAID COVER
REGULAR $929.95
ONE ONLY $749.95
5-PIECE MODERN BEDROOM SUITE
● ELMWOOD WITH ANTIQUE WHITE SHOWOOD ● TRIPLE DRESSER WITH TWIN MIRRORS ● METAL GLIDES ON THE DRAWERS ● 7-DRAWER CHEST
REGULAR $1295.95
ONE ONLY $1050
7-14x

JOE EDGINTON
MacDONALD'S FURNITURE MART
1420 BROAD ST. (OPP. CITY HALL)
383-1171 — 383-1414

BILL MacDONALD
RIGHT ON THE PRICE

Free gift for brides-to-be...

Victoria Press Bridal Shower Pack worth over $20

If you know a bride-to-be, or are planning your own wedding, complete and mail the coupon as soon as possible. Here's what the bride will receive:

- Over 25 full-size top-brand household products.
- 20 Booklets from nationally-known companies containing recipes and household hints.
- Two weeks' free delivery of The Daily Colonist or Victoria Times.
- Total value — over $20.00.

If you are going to be married during the next few months, don't miss out on this wonderful wedding gift from Victoria Press Ltd. Simply complete the coupon and mail it to us. There's nothing to buy, and absolutely no obligation. By the way, if you have a friend or relative who is a bride-to-be, you may complete the attached coupon and mail it on her behalf. We'll take care of the rest.

All registrations must be received before the wedding, and the offer is limited to brides-to-be who will take up residence, after the wedding, within 25 miles of Victoria where home delivery of the paper is available.

VICTORIA PRESS
BRIDAL SHOWER DEPT.,
P. O. BOX 300, VICTORIA, B.C.
V8W 2M4

Please register the following for the Victoria Press "BRIDAL SHOWER" GIFT PACK

(Please print)
Name of Bride-to-be _____ (First Name) _____ (Surname)
Name of Bridegroom _____ (First Name) _____ (Surname)
Present Address of Bride-to-be _____ (Apt. No. if any) _____ (Street No.) _____ (Street)
_____ (Postal Code) _____ (County) _____ (City or Town) _____ (Telephone Home or Business)
Date of Wedding _____ (Day) (Month) (Year) Church _____
Name of Person Officiating _____ (Minister, Priest, Rabbi, etc.)
Check if you are: Bride-to-be ____ Mother ____ Relative ____ Friend ____
Your Name _____
Your Address _____ (Apt.) _____ (Street No.) _____ Street)
_____ (Postal Code) (County) (City or Town) (Telephone)

West agent sent to die

MOSCOW (AP) — A Soviet court Friday sentenced Anatoly Filatov, a Soviet administrative worker, to death by firing squad for spying, the news agency Tass said.

The death verdict against Filatov, whom Tass called "an agent of a foreign intelligence service," came at the end of a week of well-publicized trials during which dissidents Anatoly Shcharansky and Alexander Ginzburg received labor camp sentences of 13 and eight years respectively.

Filatov is unknown to dissidents here and Western diplomats also claim they do not know him.

Tass quoted prosecutor V. Novikov as saying in court that the Filatov trial "not only exposes the crimes committed by the defendant personally, but also brings to light the criminal actions by the reactionary forces of the imperialist states . . . above all against the Soviet Union and its foreign policy, which is aimed at strengthening detente, peace and international co-operation."

The news agency did not identify the "imperialist states."

It said Filatov had been corrupted "under the influence of slanderous anti-Soviet broadcasts of foreign radio stations" over a number of years and had sold out his friends, family and country.

Tass said he had "committed an unseemly act" and was blackmailed into working for the unnamed intelligence service.

Sacre bleu, one hot Bastille

Alpine troops sweat in Paris

PARIS (AP) — Alpine troops carrying skis and accompanied by avalanche search dogs marched down the Champs Elysees under a hot summer sun Friday in a Bastille Day military parade reviewed by French President Valery Giscard d'Estaing.

The white-clad alpine troops in their unseasonal outfits formed the main contingent among 10,000 servicemen in the annual parade. It commemorates the seizure of the Bastille prison on July 14, 1789.

Police said several hundred thousand spectators, including many foreign tourists, lined the famous avenue from the Place de la Concorde to the Arc de Triomphe to watch the parade.

Almost unnoticed by the crowd, an unarmed man rushed toward the president shortly before the start of the parade and was instantly overpowered and taken away by security men.

Police later identified the man as a Moroccan who said he tried to present a petition to the president. Neither his name nor the nature of his petition was disclosed.

The parade included a detachment of mounted Republican Guards with plumed helmets and drawn sabres, tanks, combat helicopters and a flypast by 84 jet combat planes of the French air force. Tricolor flags flew from every lamppost along the 1.6-kilometre avenue.

Sentences cast detente in doubt, says Trudeau

OTTAWA (CP) — Prime Minister Trudeau said Friday the sentencing of Soviet dissidents undoubtedly will have serious implications for detente.

In a toughly-worded statement, the prime minister said he is deeply disappointed with the sentencing of Anatoly Shcharansky, Alexander Ginzburg and Victoras Petkus, who had been found guilty of anti-Soviet activities for monitoring the Helsinki Accords on human rights.

"The sentences passed this week can only serve to inhibit the legitimate activities of Soviet citizens in monitoring their government's observance of human rights and fundamental freedoms."

Trudeau reiterated a long-standing Canadian offer to allow Shcharansky to move to Canada if he is allowed to leave the Soviet Union.

Meanwhile, his statement was supported by Defence Minister Barney Danson in an interview. Danson expressed concern about the effect of the sentences on detente, particularly the disarmament talks.

And John Fraser, Conservative MP for Vancouver South, issued a statement saying the case of Shcharansky should be taken before the United Nations.

Trudeau noted that Canada and 34 other countries had signed the Helsinki Accords. The signers undertook to enhance respect for human rights and recognize the role of the individual in pursuing this goal.

"Now Canadians cannot help wondering how the Soviet Union can reconcile its present actions with the commitments it freely assumed at Helsinki."

He said as long as charges of treason can be levied and harsh penalties imposed for monitoring performance under the accords, there is an inescapable risk that the authority of the accords will be undermined. The accords could not be applied selectively; they must be observed in all their aspects.

"The implications of the trials in the Soviet Union are therefore far-reaching.

"The Canadian government has already tried to impress on the Soviet Union the difficulties that lack of progress in human rights can have on other aspects of the (accords), and on detente generally.

He said the Canadian government hopes the Soviet Union will reconsider its attitude toward its commitments under the accords and those who engage in activities envisaged in them "will have full freedom to do so without fear of punishments."

Fraser said in a statement no government minister has given assurance that Canada will show international leadership in the fight to free Shcharansky.

All free nations must increase efforts in support of the enhancement of human rights in order to prevent countries such as the Soviet Union from victimizing other innocent people.

In Toronto, leaders of a number of religious denominations sent a joint message of protest to the Russian ambassador in Ottawa.

Shcharansky family pledges to press fight

TORONTO (CP) — The family of Soviet dissident Anatoly Shcharanksy will continue fighting and protesting, his brother-in-law said Friday after hearing of Shcharansky's sentence to 13 years in prison.

Michael Stiglitz, in a telephone interview from Jerusalem, described the sentence as a heavy blow but, "this doesn't mean it's ended."

"We're continuing working. The protests of these days will look like nothing.

Shcharansky was convicted in a Moscow court Friday of spying for the United States.

Stiglitz, brother of Shcharanky's wife, Avital, who also lives in Israel, said that "every sentence for an innocent man is evil."

"It's a terrible thing to put an innocent man in prison."

Stiglitz, who arrived in Israel from the Soviet Union five years ago, said he was devoting himself full-time to helping his brother-in-law.

In Toronto, Shcharansky's 13-year sentence was described by his cousins, Stan and Debby Solomon, as almost a relief.

"We were most worried about the death sentence that was hanging over him," Mrs. Solomon said. "So we're almost relieved, though 13 years is very harsh."

Mrs. Solomon, who has maintained contact with Shcharansky's parents and his wife, had offered to sponsor her cousin as a landed immigrant to Canada.

"He wanted to go to Israel of course, but since Moscow doesn't want its Jews to go there, we decided we would sponsor him. There are about 40 of us in the family living here and we were hopeful, we're always hopeful, it still might work out."

MOBSTERS TASTE REVENGE

OSAKA, Japan (Reuter) — A gangster who swallowed the cremated remains of his murdered underworld boss in a ritual pledge of revenge is being hunted throughout Japan by police trying to prevent a full-scale mob war.

Police said Friday the man is the main suspect in an unsuccessful attempt to kill a rival "godfather," Kazuo Taoka, head of the country's biggest crime syndicate, the Yamaguchi-Gumi.

Police said it was Taoka's group which killed a boss of the Matsuda-Gumi mob, to which the hunted mobster belongs. He was among several Matsuda-Gumi members who ate their slain leader's ashes in a ritual indicating their desire to seek revenge, police reported.

Several hundred riot police, some armed with rifles, were mobizilied to guard Matsuda-Gumi leaders in Osaka as fears grew of a possible war of retribution between the gangs.

Interest raised

TORONTO (CP) — Phoenix Canada Oil Co. says it has increased to six per cent its working interest in a $6.2-million Stokes Range exploration well in the Canadian Arctic. Phoenix, which previously had three-per-cent interest, said the well is now at 4,800 feet and is scheduled for a depth of 12,000 feet.

FELICE'S DINING LOUNGE
Gourmet Meals
Served in our elegant surroundings overlooking
VICTORIA'S BEAUTIFUL INNER HARBOUR
Dinner 7 Days a Week from 5:30
Reservations 385-4497
1218 Wharf St.
Parking After 5 P.M. Off Back Entrance
7-14

THE Noos Pizza Shoppes LTD.
"Noos Pizza" has expanded and now offers Live Entertainment five nights a week. Come and enjoy our New Downstairs and Listen to:
ELMO WIGGET
Wed. through Sunday during July
and
BILL SAMPLE and FRIENDS
Wed. through Sunday during August
"Noos Pizza" in Market Square is one of the truly Great Spots in Victoria to enjoy Great Food and Great Entertainment every Wednesday through Sunday evenings.
156-560 Johnson Street
388-6626

DELMONICO'S STEAK & CHOP HOUSE
3960 QUADRA ST. (QUADRA CENTRE)
INTRODUCING A WIDE SELECTION OF SEAFOODS
SPECIALTY CAPTAINS DELIGHT
A combination of Shrimp, Scallops and Oysters, crab meat and Salmon baked in a casserole and topped with our specially prepared cheese sauce. Baked potato, vegetable and gourmet salad bar $7.50
for reservations phone
479-0222
Lunch Mon. to Fri. 11:30-2:30 p.m. Dinner Mon. to Thurs. 5-9:30 p.m., Fri. and Sat. 5-10 p.m., Sun. 4:30-9:30 p.m.
7-15

THIS WEEKS COMPLETE CHEF'S DINNER
• RAINBOW TROUT 'BRETTONE'
• CHEF'S SOUP OF THE DAY
• WADDLING DOG SALAD (your choice of dressing)
• ROAST LOIN OF PORK (with sage and onion stuffing and apple sauce)
• ROAST POTATO
• FRESH VEGETABLE OF THE DAY
• BAKED ALASKA
• COFFEE
$10.95

The Waddling Dog Has Something For Everyone
Fine Food Dining Room
SERVING SUPERB BRITISH CUISINE
Open Seven Days A Week
RESERVATIONS RECOMMENDED
LICENSED ESTABLISHMENT
The English Atmosphere
Waddling Dog DINING LOUNGE
BRITISH PIANO & DANCING
EVERY FRIDAY & SATURDAY EVENING
FAMILY BUFFET LUNCH & DINNER
DAILY; SUNDAY FROM 5 P.M.
MASTERCHARGE • CHARGEX • AMERICAN EXPRESS
COFFEE SHOP
OPEN 9 TO 9 DAILY
PATRICIA BAY HIGHWAY AT MT. NEWTON CROSSROAD
SAANICHTON PHONE 652-1146
7-14

SATURDAY $UPER $AVER$!
PRICES EFFECTIVE SAT., JULY 15, 1978 ONLY
LIMITED QUANTITIES, NO RAIN CHECKS

ZELLERS ELECTRIC KETTLE 2-qt. size Reg. 15.97 SALE 12.97
STEREO COMPONENT PACKAGE AM-FM — 8-Track — Record B.S.R. TURNTABLE 4 speakers with stand Reg. 299.95 SALE 239.97
100' EXTENSION CORD 18/3 C.S.A. approved Reg. 12.99 SALE 10.99
ALL WEATHER PORTABLE BAR Tough plastic construction Reg. 19.99 SALE 13.97
ZIP WAX Car Wash 20-oz. can Reg. 1.99 SALE 1.57
STEEL SHAFT 4-PLAYER BADMINTON SET Net — 2 birds — 4 raquets Reg. 9.99 SALE 7.97
ALUMINUM STEP LADDER 5-foot — 4-step Reg. 18.99 SALE 14.97
VINYL AIR MATTRESS 27"x72" Reg. 1.97 SALE 1.67
LADIES' SEA QUEEN BATHING SUITS Reg. 19.97 SALE 9.97
CAMPFIRE MARSHMALLOWS 10-oz. bag Reg. 79¢ SALE 2/77¢
35-DRAWER PARTS CABINET Sturdy plastic with carrying handle Reg. 9.99 SALE 7.97
YORK SMOOTHY PEANUT BUTTER 4-lb. jar Reg. 3.59 SALE 2.97
PRAGO SHOT GUN SHELLS 12 Guage — 7½ Shot — 25 per box Reg. 3.97 SALE 3.67
S.T.P. OIL TREATMENT 15-oz. tin Reg. 1.67 SALE 1.37
PORTABLE FOLDING DOUBLE HIBACHI 10"x26" approximately Reg. 13.97 SALE 9.97

Zellers HILLSIDE SHOPPING CENTRE
OPEN MON. TO FRI. 9:30 to 9:30
SAT. 9:30 to 6:00
CHARGEX master charge

Entertainment Guide

BUTCHART GARDENS — Now Open 9 a.m. to 11 p.m. 35 acres of incredible beauty . . . Romantic after-dark illumination . . . Ross Fountains in their majestic water ballet . . . Smashing stage revues . . . Extraordinary Musical Fireworks . . . Special entertainment for children . . . 6 different gardens: fabulous Sunken Garden, stately Italian, quaint Japanese, English Rose, Lake Garden and great Stage Show Garden . . . plus the Begonia Bower, Show Greenhouse, fascinating Seed and Gift Shop and the Dolphin Fountain.

RESTAURANTS — The Butchart Dining Room 10 a.m. to 7:30 p.m. . . . Greenhouse Restaurant 10 a.m. to 10 p.m. . . . Coffee Bar always open.

MAKE THE MOST OF YOUR VISIT — Come early, see the gardens by day, enjoy a delicious meal and a FREE show, then thrill to the magnificent evening illuminations.

BUTCHART GARDENS SMASHING ENTERTAINMENT — THE BEST SHOW BARGAIN IN CANADA! — No extra charge for entertainment.

MONDAY THROUGH FRIDAY — 8:45 p.m. — JUST FOR FUN — Delightful live musical stage show. Our own talented company of singers, dancers and musicians, in a rollicking program of songs, laughter and dance. Featuring B. Andiel, M. Fraser, J. MacFarlane, K. and N. Martin, J. Moffatt, W. Peters, K. Roberts, C. Ross, C. Wynters, W. Woodland and full stage orchestra. Don't miss it! THE BUTCHART GARDENERS play from 6 to 8 p.m. — laugh-filled, old-fashioned sing along.

SATURDAYS — FIREWORKS! FIREWORKS! FIREWORKS! MAGICAL MUSICAL FIREWORKS — superb pyrotechnics from France, breathtakingly set to music. After dark. (No performance Saturday, July 22nd) . . . THE BUTCHART GARDENERS — 6 to 8 p.m. . . . MAGIC SHOW 8:15 p.m.

SUNDAYS — GRACE TUCKEY PUPPETS — 3:30 and 4:30 p.m. . . . THE BUTCHART GARDENERS — 6 to 8 p.m. . . . MAGIC SHOW 8:15 p.m. . . . WALT DISNEY CARTOONS at dusk.

THE BUTCHART GARDENS — A perfect way to entertain yourself, your friends and visitors.

STRATHCONA HOTEL — British Columbia's largest night-life centre. 919 Douglas St. 383-7137. PRESENTS . . .

THE OLD FORGE CABARET — For your dancing pleasure, 6 nights a week — Live music featuring "THE BROTHERS FORBES & FRIENDS." Reservations until 9:30 p.m., 383-7137.

THE CUCKOO'S NEST LOUNGE — Full kitchen facilities serving outstanding lunches and dinners. Featuring a unique 1952 MG-TG Roadster salad and soup car. Dinner reservations 383-7137. Discotheque every night 10 p.m. to 2 a.m. except Sunday. Enjoy the funky antique atmosphere.

THE STING LOUNGE — Buffet luncheon and salad bar weekdays. Prohibition Days atmosphere featuring Victoria's busiest discotheque 6 nights a week.

BIG BAD JOHN'S — Victoria's most famous lounge — Crazy Hillbilly atmosphere and Country and Western music.

THE RED LION INN — 3366 Douglas Street, 385-3366, Landmark of hospitality featuring:

THE RED LION — TOWER LOUNGE — Live entertainment nightly. Monday to Saturday featuring: Talented Dave and Loa, Local Duo, Keyboard and Vocals.

THE RED LION — LION'S DEN DINING ROOM — Monday to Thursday, 6-10 p.m., Friday and Saturday, 5-11 p.m. Closed Sunday.

THE RED LION — WINE CELLAR — Now fully licensed, open Mon. to Sat. 12 noon 'til midnight, Buffet Luncheon Daily 12 noon to 2 p.m. A relaxing spot, overlooking the pool, backgammon table. Closed Sunday.

ENJOY THE RED LION'S OTHER FACILITIES — Coffee Shop open Monday to Saturday 'til 10 p.m. Sunday 'til 8 p.m.; and, for Hotel guests, a sauna and swirlpool.

KINGS HOTEL (recently renovated) — Hot lunches from Kings Kitchen 11 a.m. to 7 p.m. Entertainment — Jam Session 7-9 with Bunk and Addy (piano and trumpet). King of Clubs Disco nightly 9 to 1. Free dance instruction and demonstration every Tuesday 8 to 10 p.m.

ROYAL OLYMPIC HOTEL — 642 Johnson St., 388-5513. A great new hotel downtown invites you to:

R.O.—OLY'S DISCO LOUNGE — Victoria's newest Dynamite FUN SPOT. Open Mon. to Sat. with Dancing from 8:30 to 2 a.m., featuring today's top Disco Sounds. Enjoy Oly's fabulous Hot Buffet Lunch served daily noon to 2:30 for only $2.50. GET DOWN TO OLY'S!

R.O.—GATSBY'S RESTAURANT — Excellent cuisine at reasonable prices, includes Salad Bar, Hot Bread Loaf, Baked Potato and Garden Vegetable. Gatsby's wonderful Weekly Buffet served Sunday from 4 p.m. only $7.95. Children under 12 half price. Open daily and evenings 7 days a week. For reservations phone 383-5513.

R.O.—ROYAL OLYMPIC PUB — Friendly relaxed atmosphere. Live entertainers Mon. to Sat. from 8:30 to 12:30 featuring RICK Wadds. Excellent food too! Try it — You'll Like It!

SALMON — SALMON — SALMON — 3 miles from town. Experienced guides; large boats; Free tackle and coffee. 598-3366 and 592-4164.

FORTY THIEVES DISCOTHEQUE — CENTURY INN . . . welcome to the Forty Thieves Discotheque — officially rated Vancouver Island's No. 1 Disco. Victoria's only total dance experience in an uptown Cabaret Atmosphere. The only Disco with 3 different rooms and free attendant parking. 8:30 p.m.-2:00 a.m. daily. AND FOR A DIFFERENT TASTE EXPERIENCE, sizzle your tastebuds in our Oasis Dining Lounge, open daily for Breakfast, Lunch and Dinner. It's all happening at the Century Inn 603 Pandora Avenue at Government Street on Centennial Square.

SALMON — CHARTER GUIDE, BOAT RENTAL, family fishing, protected Saanich Inlet. 652-1014.

IN CONCERT
Sat., July 15th, Victoria Curling Rink

WEA
3.99 Tape 4.99
STREETHEART

Your complete catalogue store
A & B Sound
641 Yates

LIVE ON STAGE

McPHERSON PLAYHOUSE
Gov't at Pandora
386-6121
FOUR SEASONS MUSICAL THEATRE
GILBERT & SULLIVAN
Musicals for the whole family

● PIRATES OF PENZANCE and PATIENCE ● ● HMS PINAFORE and PRINCESS IDA ●
Shows alternate— Wed. through Sat. through Aug. 12—8 p.m.
RESERVATIONS NOW OR AT THE DOOR
$6 and $5 Adult $4/OAP/Student

The Winkle Pickers

WIN A McDONALD'S GIFT CERTIFICATE
A CHILDREN'S MUSICAL LIVE! ON STAGE!
DAILY — 2 P.M.
(Except Tues. and Sun.)
JULY 12-AUG. 12
$2 General Admission at door
INF/BL. BOOKINGS 386-6121
Operated by McPherson Playhouse Foundation — a non-profit society dedicated to the arts.

PHOENIX SUMMER THEATRE
SEVENTH EXCITING SEASON
TONIGHT AT 8 O'CLOCK
FITTING FOR LADIES
...hilarious bedroom farce!
Monday —
BILLY THE KID
Tickets $3
477-4821

26th YEAR Jerry Gosley's Famous
SMILE SHOW
British Music Hall
EMPRESS HOTEL
Tuesdays to Saturdays, 8:30 p.m.
July 4 to September 8
Saturday Matinees, 2 p.m.
RESERVATIONS
Empress Lobby
383-3337
ON SALE NOW

NOW PLAYING
THE BELFRY PRESENTS
DAMES AT SEA
A New 30's Musical
"A little gem of a musical" New York Times
Tues.-Fr., 8:30 p.m., Sat., 7 and 10 p.m. Sun., 2 and 8:30 p.m.
Tickets $5.50 ($4.50 St. and O.A.P.)
Now on sale at McPherson Box Office, Hillside Ticket Centre and the Belfry
Reservations 385-6815 at the
Belfry Theatre
1291 Gladstone at Fernwood

Victoria Symphony
SUMMER FESTIVAL '78
Opening concert in the Cameron Bandshell
BEACON HILL PARK
Saturday — July 15th
2:30 P.M.
Conductor: Glen Fast
7-15X

Advertising brings product information to you

SUMMER DANCING
The GEO. KRAELING ORCH.
Featuring Piano Stylist
MARK PRYCE
Be in attendance to welcome Mark to McMorran's Bandstand, as Mark joins the Big Band sound for continuous engagements Saturdays. We at Cordova Bay are thrilled to have this accomplished keyboard artist with us. Instrumentalist 8:45-9:30. $7 a couple.
McMorran's Cordova Bay Ltd. Table Res. 658-5224
SPECIAL JULY 22 ONE NIGHT THE MARTIN VAN QUARTET
7-15X

STARDUST
860 YATES
385-1031
FORCE
JULY 17 to 22
Cover Charge Mon. to Thurs. $1.50
Fri. and Sat. $3.00
All Passes Valid
PLUS DISCO
DOORS OPEN 8:30-2:00 A.M.

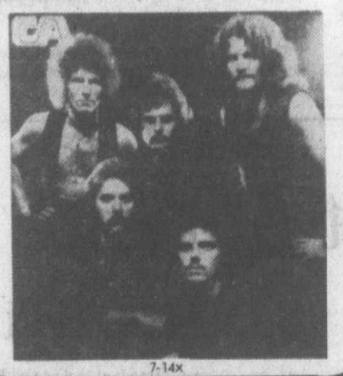

7-14x

This week at Classic's...
THE MOTORCYCLE WORLD . . . Originally published at 17.95 . . . NOW 4.99
FODOR'S CARIBBEAN Originally Published at 12.95 . . . NOW 3.99
PENTAX MANUAL Originally Published at 27.50 . . . NOW 9.99
Limited Quantities Only
Open Mon.-Wed., Sat. 9:30-6:00. Thurs. and Fri. 'til 9 p.m.
Don't forget we're open Sunday 12-6 p.m.
Across from the Empress Hotel
CLASSIC BOOKSHOP
Your Bookshop!
Belmont Bldg., 620 Humboldt St. 7-14 383-6122

JADE PALACE RESTAURANT
園 翠

Victoria's Newest Restaurant Featuring Chinese Cuisine
For Reservations Phone 388-4412
LUNCHES
served from 11 a.m. to 3 p.m. daily
INTRODUCING THE DIM SUM LUNCHEON
Saturday, Sunday and Holidays.
ON THE MEZZANINE IN MARKET SQUARE
221-560 Johnson
corner of Store Street
388-4412
DINNER
Mon.-Thurs. from 5 until 1 a.m.
Friday & Sat. from 5 until 2 a.m.
Sun. and Holidays from 5 until 9 p.m.
FREE HOME DELIVERY WITH MINIMUM ORDER AFTER 5 P.M.
6-23

SOFA AND CHAIR BEDS
POLY
FURNITURE—LIGHT, COMFORTABLE EASY TO MOVE — 517 YATES
CUSHION SALE $1.00 to $5.00

DANCE TO THE STYLINGS OF THE DON BROWN SHOW IN
The Thatch CABARET
FRIDAY and SATURDAY OPEN 9 p.m. to 2 a.m.
THE ROYAL OAK INN
4680 Elk Lake Drive
658-5231

roller skate
TIMES
TONIGHT 7:30 TO 10
AND EVERY WED., FRI., SAT., SUN.
PH. 386-3261

REGISTER NOW
Sign up for swim classes
Classes Start July 17
for tiny tots
children
teens
and adults
ESQUIMALT PARKS & REC. CENTRE 386-8734
Discover YOUR recreation centres and discover the great person you are!

NOW SHOWING
ONE WEEK LIMITED ENGAGEMENT
"ROCKY" & "ALICE" TOGETHER!

THE ROCKY HORROR PICTURE SHOW
NIGHTLY AT 8:00 P.M.
SPECIAL ADDITIONAL SHOWING OF "ROCKY" ONLY TONITE & SUNDAY AT 11:00 P.M.

BILL OSCO'S
Alice in Wonderland

AT 9:45 P.M.
WARNING: Some suggestive scenes and dialogue. Alice: a sex version of the fairy tale. (B.C. Director).
KIDS MAT. TODAY 2:30
"HEIDI"

STAR WARS
FRIDAY!

Landmark Cinemas
TOWNE
384-5322 1061 Douglas
In Nootka Court
AIR CONDITIONED

MATINEE TOMORROW!
CHINESE FILM FESTIVAL AT 1:30 P.M. ONLY
八道樓子
搵食三十六計
WARNING: Violence and brutality. (B.C. Director).
"THE CROOKS" plus "7 MAN ARMY"
(English Subtitles)

NASHVILLE, B.C.
The Big Cabaret
Featuring
WOODSHED
FRI. & SAT. 9 p.m.-2 a.m.
ERNIE FULLERTON for your dining pleasure, 7-9 p.m.
THIS FRIDAY
2915 DOUGLAS ST. INGRAHAM HOTEL 7-7 385-6731

GET RID OF "THE FEVER" . . . SEE IT AGAIN!!

SATURDAY NIGHT FEVER
JOHN TRAVOLTA
MATURE

She loves him.
HENRY WINKLER
THE ONE AND ONLY
WARNING: Altered version. (B.C. Director)
QUADRA
1 COMPLETE SHOW NITELY
"Fever" -7:10 "One and Only" -9:10

EAST INDIAN SHOW FOR SUNDAY JULY 16 AT 3 P.M.
"KABHI KABHIE"
SUPER HIT STARRING: Amitab Bachchan, Shashi Kapoor, Waheeda Rehman, Rakhee, Rishi Kapoor and Neetu Singh. (Color; English Subtitles)

IRWIN ALLEN's production of "THE SWARM"
MICHAEL CAINE KATHARINE ROSS RICHARD WIDMARK RICHARD CHAMBERLAIN
OLIVIA DE HAVILLAND BEN JOHNSON LEE GRANT JOSE FERRER PATTY DUKE ASTIN
and HENRY FONDA
CAPITOL 805 Yates 384-6811
Capitol: Saturday at 1:00, 3:00, 5:00, 7:00 and 9:00
Sunday from 3:00 p.m.
MATURE
TILLICUM DRIVE-IN Burnside at Tillicum 382-7531
Tillicum: Gates 8:30 Show at Dusk
ADDED ATTRACTION DRIVE-IN
"GREASED LIGHTNING"

His name is Mowgli and he was raised by wolves.

HURRY— ENDS SOON
WALT DISNEY'S THE JUNGLE BOOK
TECHNICOLOR®
AND "THE SIGN OF ZORRO"
CHILDREN $1.50
Saturday and Sunday:
"Jungle Book" at 1:30, 3:30, 5:30, 7:40 and 9:30 p.m.
"Zorro" at 2:45, 4:50, 7:00 and 9:00 p.m.
First complete show at 1:30 p.m.
ROYAL 805 Broughton 383-9711
GENERAL

Jon Voight
BEST ACTOR Cannes Film Festival '78

Jane Fonda
"Coming Home"
Nightly at 7:00 and 9:05 Matinee Sat. only at 2:00 p.m.
OAK BAY 2184 Oak Bay 598-2213
WARNING: Occasional sex and coarse language. (B.C. Director)

GREASE™ is the word
A ROBERT STIGWOOD/ALLAN CARR PRODUCTION
JOHN TRAVOLTA OLIVIA NEWTON-JOHN
and STOCKARD CHANNING as Rizzo
JOAN BLONDELL, EDD BYRNES, SID CAESAR
Coronet: Saturday at 1:10, 3:05, 5:00, 7:00 and 9:00 p.m.
Sunday continuous from 3:05
Nightly at 7:00 and 9:00 p.m.
CORONET 836 Yates 383-6414
MATURE

THE DUTCH LATCH
Restaurant & Gift Shop
on Malahat Drive
478-1880

NEW! Saturday and Sundays 10 a.m. to 2 p.m.

ORIGINAL DUTCH BRUNCH
(Koffie Tafel for 2)

Assorted cold cuts, Gouda cheese, potato salad, Chocolate Hail, jams and butter. Assorted breads, Dutch Rusk. Served with Tea, Coffee or Milk.

$8.50 for 2 persons

7-14 For reservations call 478-1880

They got the goat

GRAFTON, Ohio (AP) — Six sheep and two goats have replaced the lawnmower in the grounds of Grafton's sewage treatment plant. The animals save money and manpower, do not cause pollution—and they do a better job of cutting the grass.

Carl Essex, administrator of this village of 2,750 in southeast Lorain County, said the animals were loaned free of charge this summer by a farmer who does not need them back until the grass-mowing season is over in October.

Fun City
FUN-TASTIC FAMILY ENTERTAINMENT!
Go Karts ★ Moonwalk ★ Giant Slide
Bumper Cars ★ Mini Golf
★ Grand Prix Cars
TRY OUR SUNDAY PANCAKES 49¢
Hamburgers — Popcorn — Ice Cream
10 A.M. TO 10 P.M. Every Day
10 a.m.-12 noon
Fun City
Mayor Bear says "Try our Dune Buggies"
Phone 479-1122
Hwy. 17 at Vanalman

NOW OPEN
Beirut Restaurant
1548 FORT ST., AT OAK BAY JUNCTION
FEATURING
LEBANESE AND CANADIAN FOOD
• SHISH KEBOB • STEAK • CHICKEN
• MAZA • FROGS LEGS
AND MANY OTHER SPECIALTIES
LUNCHES 11:30 to 2:30
DINNERS 5:40 to 10:00
ALL OUR MEAT AND CHICKEN ARE BARBEQUED ON COAL
7-7 RESERVATIONS 592-2611

Now playing
The Belfry Theatre
presents
DAMES AT SEA

Tickets On Sale at the Belfry, McPherson Box Office and Hillside Ticket Centre Reservations 385-6815
Tickets $5.50 ($4.50 St. & OAP)
"A little gem of a musical." —Clive Barnes, N.Y. Times
THROUGH SEPTEMBER 2:
TUES.-FRI. 8:30 p.m., SAT. 7 & 10 p.m.
SUNDAY 2 p.m. and 8:30 p.m.
PREVIEW JULY 12 at 8:30 p.m. ($2.50)
THE BELFRY
1291 Gladstone at Fernwood

oak Bay parks & recreation
proudly presents their 1st
TEEN DANCE
of a summer series
SATURDAY, JULY 15th
8:00 p.m.-12:00 Midnight
"WINDJAMMER & SHANTI"
at the
oak Bay recreation centre
TICKETS: $4.50 or economy tickets for $16.00 (for 4 Dances)
ON SALE NOW!!
for more information please dial
595-swim

Buddy Rich
Showcase Attraction presents
THE BUDDY RICH BAND
featuring
Steve Marcus, tenor sax

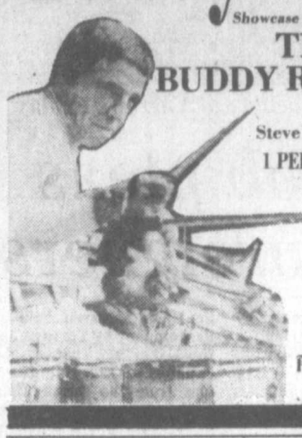

1 PERFORMANCE ONLY
ROYAL THEATRE
8:30 p.m.
SUNDAY, JULY 30
tickets available at Arena and Hillside
$8.50, $7.50, $6.50
a production of Prestige Entertainment Agencies Ltd. 7-8x

Just when you thought it was safe to go back in the water...
JAWS 2

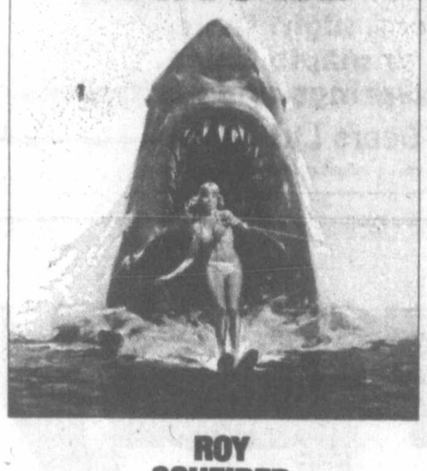

ROY SCHEIDER
LORRAINE GARY
MURRAY HAMILTON
JAWS 2
A ZANUCK/BROWN PRODUCTION
5th WEEK!
MATURE WARNING: Some frightening scenes. (B.C. Director)
odeon 1
780 YATES STREET
383-0513
MATINEES FRI., SAT. 1:00, 3:00, 5:00
MATINEES SUN. 3:00, 5:00
NIGHTLY 7:10, 9:20

They were searching for a star called Earth, but first they had to win a great war.
TWO YEARS IN THE MAKING... AT A COST OF $14,000,000

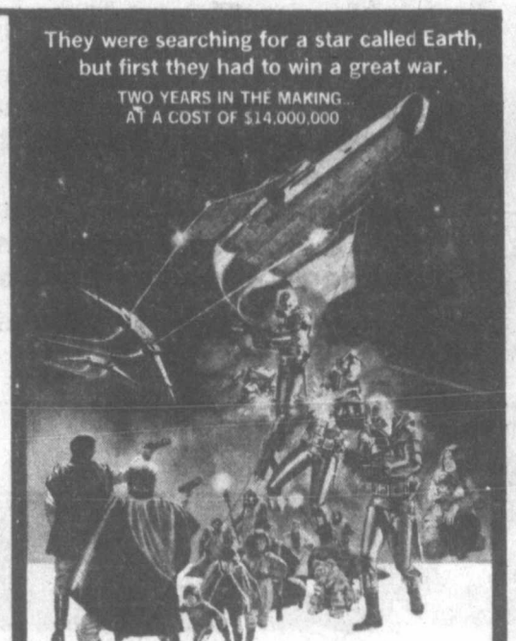

Battlestar GALACTICA
'BATTLESTAR GALACTICA' A GLEN LARSON Production
Starring RICHARD HATCH · DIRK BENEDICT and LORNE GREENE as Adama
Written by GLEN A. LARSON · Directed by RICHARD A. COLLA
Produced by JOHN DYKSTRA and LESLIE STEVENS · Executive Producer GLEN A. LARSON
A UNIVERSAL PICTURE TECHNICOLOR® NOW A TOTEM PICK ©1978 UNIVERSAL CITY STUDIOS, INC. ALL RIGHTS RESERVED
GENERAL
odeon 2
780 YATES STREET
383-0513
MATINEES FRI., SAT., SUN. 1:45, 4:15
NIGHTLY 6:50, 9:20

ZON
riveting rock and roll
the music is incredible
with special guest
"STREETHEART"
Victoria Curling Rink
Saturday, July 15
8:00 p.m.
Advance Tickets $4.50, $5.50 At The Door
Available at:
Hillside Box Office, Richard's Records
and University of Victoria Student Union Building
presented by Scorpio Productions

DECISION

Ottawa, July 6, 1978

Following a Public Hearing commencing May 8, 1978 in Calgary, Alberta, the Canadian Radio-television and Telecommunications Commission announces the following decision effective forthwith.

Decision CRTC 78—447

NEW WESTMINSTER, BRITISH COLUMBIA —770502300

Radio NW Ltd.

Application for a broadcasting licence for an AM radio network consisting of CKNW New Westminster and the following British Columbia AM stations: CKOK Penticton, CKOO Osoyoos, CKSP Summerland, CKOV Kelowna, CKCQ Quesnel; CKWL Williams Lake, CKBX 100 Mile House, CJCI Prince George, CIVH Vanderhoof, CIFJ Fort St. James, CIFL Fraser Lake, CFBV Smithers, CFLD Burns Lake, CHLD Granisle, CHBV Houston, CKBV New Hazelton, CKXR Salmon Arm, CKCR Revelstoke, CKGR Golden, CJAT Trail, CHWK Chilliwack, CKGO Hope, CFVR Abbotsford, CHQB Powell River, CFCP Courtenay, CFWB Campbell River, CJIB Vernon, CKNL Fort St. John, CFNL Fort Nelson, CFTK Terrace, CKTK Kitimat, CHTK Prince Rupert, CJDC Dawson Creek, CJVI Victoria, CKQR Castlegar, CHUB Nanaimo, CHPQ Parksville, CFJC Kamloops for the purpose of broadcasting the Vancouver Canucks' Game of the week for the 1978/79 & 1979/80 seasons.

Decision: **APPROVED IN PART**

The Commission issues a licence expiring at the end of the 1978-79 hockey seasons, subject to conditions to be specified therein.

Affiliates of the CBC carrying broadcasts of the Vancouver Canucks Games must ensure that their network affiliation agreement is respected, and that the scheduling of the CBC programs is acceptable to the CBC.

The Commission **DEFERS** ITS DECISION REGARDING THE 1979-80 HOCKEY SEASON FOR FURTHER STUDY

Lise Ouimet
Secretary General

Canadian Radio-television and Telecommunications Commission
Conseil de la radiodiffusion et des télécommunications canadiennes

Who dunnit?
Peter Falk
Ann-Margret
Sid Caesar
James Coco
Louise Fletcher
Madeline Kahn
Marsha Mason
Abe Vigoda
Nicol Williamson
Eileen Brennan
Stockard Channing
Dom DeLuise
John Houseman
Fernando Lamas
Phil Silvers
Paul Williams

This time it's Neil Simon who's really dunnit.
"THE CHEAP DETECTIVE"
A COLUMBIA/EMI Presentation
A RAY STARK PRODUCTION OF NEIL SIMON'S "THE CHEAP DETECTIVE" A ROBERT MOORE FILM
starring PETER FALK
4th WEEK!
MATURE
haida
808 YATES STREET
382-4276
MATINEES FRI., SAT., SUN. 1:30, 3:20, 5:20
NIGHTLY 7:20, 9:20

CANADIAN ODEON THEATRES
It's a sight for sore eyes · a happy, laugh-a-minute cure for the blues.

"JOKES MY FOLKS NEVER TOLD ME"
WARNING: A sex comedy. (B.C. Director)
NIGHTLY 7:00, 9:15
COUNTING HOUSE 2
BROAD AT BROUGHTON

"ONE OF THE BEST PICTURES OF THE YEAR."
TIME MAGAZINE
MATURE
the goodbye girl
Starring Academy Award Winner Richard Dreyfuss
WARNING: Some coarse language. (B.C. Director)
NIGHTLY 7:00, 9:10
COUNTING HOUSE 1
BROAD AT BROUGHTON

SIGHTS

See them on a VIA Rail Canada Tour this fall.

Join the happy travellers who are discovering the joys of a Canadian train vacation. Choose from five exciting, escorted itineraries.

Two Maritime Tours (19 days each). Leaving Vancouver September 14 and 18. Includes visits to Montreal, Moncton, Bore and Fundy parks, Saint John, the Annapolis Valley, Halifax, Baddeck and the Cabot Trail, Sydney, Fortress Louisburg, Port Hastings and Charlottetown.

Two New England States Tours (17 days). Leaving Vancouver September 29 and October 6. Includes visits to Montreal, Albany, New York City and Boston, plus leisurely tours through Connecticut, Massachusetts and Vermont, enroute to Stowe, for a two day stopover.

Royal Winter Fair Tour (13 days). Leaving Vancouver November 7. This popular tour to "The Royal" at Toronto has many extras, including a side trip to Niagara Falls.

Avoid disappointment, book now! For further information or a brochure on any of these VIA Fall Tours, please contact your Travel Agent or VIA Rail Canada, Phone 383-7127.

Be good to yourself, take the train.

VIA

6-24x

New $14.1-million log ship makes super splash during launching at Yarrows Friday

Logship floats on job pleas as Yarrows fights foreigners

A new $14.1-million log ship built for MacMillan Bloedel was launched at Yarrows shipyards Friday afternoon.

Neil Hindle, business manager for the International Brotherhood of Boilermakers, said in an interview he was delighted that the firm had placed its trust in the B.C. economy and appealed to other forest companies to do likewise.

Hindle said Pacific Logging, a subsidiary of Canadian Pacific, had plans for a new logship.

"I certainly hope that the company will have the vessel built here in B.C.," Hindle said.

"It's extremely important for B.C. to become self-sufficient in an industry which we excel in," he added.

He said the corporate community and the government had an obligation to do everything possible to have vessels built right here in B.C.

"Last year, 31 vessels were built in Canada and another 31 were imported. Can you imagine the shot in the arm our economy would have received had all 62 vessels been built in Canada?" he asked.

The new barge, as yet unnamed, will be operated by Kingcome Navigation, a MacMillan Bloedel subsidiary. It will be able to carry 9,700 short tons of logs.

The vessel is a sister ship of the Haida Monarch, built for the company by Yarrows and finished in 1974. That vessel is capable of carrying 15,000 tons from the Queen Charlotte Islands to Powell River in 45 hours where a normal log tow by conventional tugboat methods would take at least 75 hours.

The new ship was announced in February, 1977, by MacMillan Bloedel as part of a $450 million capital spending program in the province.

New terms set

MONTREAL (CP) — Montreal-based Provincial Bank of Canada says for 0.25 per cent more than normal mortgage rates, it will make fixed-rate mortgage loans available for two- or three-year periods instead of allowing renegotiation only at the usual five-year intervals. Toronto-based Canadian Imperial Bank of Commerce has announced for a similar premium it will make mortgage loans repayable at any time without penalty.

Marine calendar

NAVY

Gatineau—returning Wednesday.
Porte de la Reine, Porte Quebec—returning July 27.
Kootenay, Terra Nova—at sea.
Endeavour—returning July 23.

COAST GUARD

Camsell—Bering Strait.
Racer, Douglas—Kyuquot patrol area.
Rider—Victoria patrol area.
Ready—Cape Scott patrol area.
Vancouver—in port.
Quadra—on weather station.

MERCHANT MARINE

Orient Carrier—Bamberton.
Scapwill—Harmac.
Everray—Crofton.
Dryso—Port Alice.

Saanich garbage poll going ahead

An opinion poll questionnaire on Saanich's garbage collection service will go ahead as planned, although municipal engineer Clifford Warren is studying changes to the system which could save as much as $60,000 a year.

Mayor Mel Couvelier gave the re-assurance Friday after Warren expressed optimism that such a saving was possible if changes are made in existing garbage collection and disposal methods.

The questionnaire is being prepared by University of Victoria staff for Saanich and when completed it will be sent to all residents of the municipality, Couvelier said.

Warren's study of the problem is still under way but he expects to present a report to the public works committee late next month.

Disposal of Saanich's garbage at the city of Victoria's wharf instead of trucking it to the Hartland Road dump, is one of the possible economies being studied.

Replacement of the standard garbage pick-up trucks with smaller one-man vehicles is also being considered, Warren said.

He believes these two changes would significantly reduce Saanich's garbage budget of about $900,000.

Couvelier said a big saving could result if "deadhead" trips to the Hartland Road dump were reduced or eliminated.

Investigating possible economies through disposal of Saanich garbage at the wharf was a good move, he said.

Deadhead trips to the dump now cost the municipality about $500 a day in manpower and vehicle costs.

Posties told to go back

VANCOUVER (CP) — Workers at the Vancouver post office were to end an illegal work stoppage early today after receiving orders from local officials of the Canadian Union of Postal Workers Friday.

About 100 of 700 day-shift workers joined the work stoppage Friday after overnight workers had sat in the cafeteria rather than report to work overnight Thursday. The workers were protesting a change in starting time to 10 p.m. from 11:30 p.m. and negotiations Friday failed to resolve the dispute.

A post office spokesman said the shift would allow more mail to be moved to outlying parts of British Columbia from Vancouver for delivery the next day.

Another spokesman said mail delivery was not affected in most parts of the province Friday though delivery was light in Vancouver.

LATE NEWS TOO LATE

The news finally got here Friday, but it was more than a day old and it cost Canadian taxpayers $31, including $13 for cab fare.

The federal office of the co-ordinator of multilateral trade negotiations sent reporters in the Legislature press gallery here 32 news releases in English and five in French, outlining progress in trade talks going on in Geneva, Switzerland.

The release was to have been made public at 2 p.m. Thursday in Ottawa. The two-pound package arrived at the press gallery about 5 p.m. Friday, a half hour after all but two reporters had departed for the weekend.

$15 — $15 — $15
Freshly emptied
45-GAL. OAK WHISKEY
— BARRELS —
PH. 383-1328
7-5t

GORGE ROAD
Garden Centre
"To Please People Makes Us Happy"
BRIGHTEN YOUR GARDEN
WITH THUJA LOBBI 2.49 each
GOLDEN CEDAR 2½-3 feet
WEED 'N FEED (covers 5000 sq. ft.) SPECIAL 6.95
Open 9 a.m.-8 p.m. 7 days a week
475 GORGE RD. EAST (Next to Stewart & Hudson)

COLONY MOTOR INN
MORRY STEARNS
AT THE PIANO BAR
385-2441 6-10
COACHLIGHT ROOM

Sears
Shop at our Warehouse Clearance Centre
Saturdays, 9:30-3:30. Located at 765 Vanalman.
Personal Shopping. While Quantities Last.
Clearance Centre
Big Savings on Used, Damaged & New Furniture. Choose from:
Living room lounger suites—2-, 3- and 4-piece sets
Lounge chairs in various styles and covers
Occasional pieces—cocktail tables, coffee and end tables as well as bookcases.
Bedroom furniture—dressers, night tables, head & footboards in pine or maple finish.
Bedding—replacement boxsprings and mattresses.
Simpsons-Sears Ltd.
Service Centre, 765 Vanalman Ave. . . . Just off the Pat Bay Hwy.

Sears Saturday Spectaculars
Shop Saturday, 9:30-5:30. Personal Shopping Only. While Quantities Last.

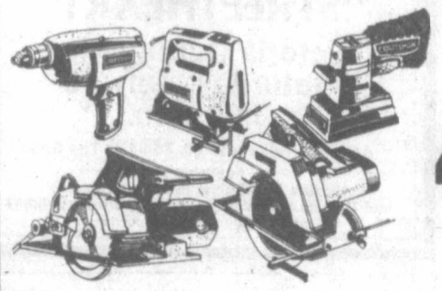

Craftsman Reconditioned Powertools
40-50% off the original regular selling price
Good assortment of
*Routers *Sanders
*Circular Saws *Drills
*Sabre Saws
90-day guarantee.
Some items may not be exactly as illustrated.
Hardware (9)

Children's swing set 26.99 each
Reg. $35.99 4-leg swing set with polyethylene seats that won't get hot in the sun. Weather-resistant baked-on enamel. (24549)
Toy Shop (49)

Diazinon for the garden! 2.49 each
Reg. $3.49. 8-ounce size of Diazinon liquid helps kill aphids, caterpillars, fruit flies and more. 16-oz. Diazinon. Reg. $4.99 ..... ea. $3.79
Garden Shop (71)

15-inch high fence roll 7.99 each
Reg. $10.49 Handy 24-foot-long green fence roll. Ideal for around patio garden areas or decorative shrubs, plants.
Garden Shop (71)

Cast Iron hibachi 7.49 each
Reg. $9.99. 10"x20" hibachi with cast iron body. Two adjustable cooking grills. 10x17" hibachi. Reg. $7.99 ... ea. 5.49
Housewares (11)

Bath sheet in polyester/cotton 7.99 each
Reg. $11.99 34x64" 90% cotton/10% polyester bath sheet. Colours: Brown, Gold, Green, Pink, Black, Blue.
Staples (96)

Ladies' 1-2-pce. summer dresses 12.99 each
Reg. $16-$28. Selection of fashion style summer dresses in a variety of popular styles; easy-care polyester. Broken size range: Misses, Jr., ½ sizes.
Women's Dresses (31)

Ladies' 2-3-pc. pant suits 29.99 each
Reg. $45. Fashion-styled pant suits in several styles, florals, stripes and solids. In easy-care fabrics. Broken size range.
Women's Suits (17)

3-piece Pyrex bowl set 7.99 set
Reg. $11.99 Handy Pyrex 3-piece bowl set in the dainty 'Old Orchard' pattern. Set includes: 750-ml., 1.5-1, 2.5-1 sizes.
Housewares (11)

Simpsons-Sears Ltd.
3190 Shelbourne Street. Lots of Free Parking . . . No Tickets, No Time Limit.

The Corporation Of The District Of Saanich

ZONING BY-LAWS NOTICE OF PUBLIC HEARING

NOTICE is hereby given that all persons who deem their interest in property affected by the following proposed by-laws will be afforded an opportunity to be heard before the Municipal Council on the matters contained therein at a Public Hearing to be held in the Council Chamber, Municipal Hall, 770 Vernon Avenue, on Wednesday, July 26th, 1978, commencing at 7:30 p.m.:

(a) "Zoning By-law, 1972, Amendment By-law, 1978, No. 4134." To rezone Lot 2 except A, Section 24, Lake District, Plan 10468 (Royal Oak Drive) from Zone District CS-4 (recreational commercial) to Zone District A-1 (rural). (File No. 30/78).

(b) "Zoning By-law, 1972, Amendment By-law, 1978, No. 4135." To rezone Lot 4, Section 53, Victoria District, Plan 6370 (1825 San Pedro Avenue) from Zone District RS-2 (single family) to Zone District RD-1 (duplex). (File No. 6/76).

A copy of the proposed By-laws may be inspected at the Municipal Hall, 770 Vernon Avenue, between the hours of 8:30 a.m. and 4:30 p.m., Monday to Friday, except Statutory Holidays.

"R. M. SHARP"
Municipal Clerk

The Daily Colonist.
Section Three Saturday, July 15, 1978 Page 29

Dutch to McCarthy: 'Back to Canada'

AMSTERDAM (Reuter) — The Dutch government insisted Friday that Irishman Patrick McCarthy, deported here Thursday from Vancouver, will have to be flown back to Canada against his will and that of the Canadian government.

McCarthy, 24, spent Friday in a Dutch Royal Constabulary cell at Schiphol Airport while his lawyers, Canadian officials and the Dutch government wrangled over what to do with him.

McCarthy was deported from Canada because authorities said he fit the description of a man wanted in Ireland for a bank robbery.

But when he arrived handcuffed in Amsterdam escorted by two Canadian immigration officials to change planes for Dublin, Dutch authorities intervened and told the Canadian officials they have no authority to detain him in the Netherlands.

The Canadian embassy in The Hague tried without success Friday to persuade the Dutch government to change its decision that he should be flown back to Canada.

"He cannot be admitted to Canada, and he will be detained if he does return there," an embassy spokesman said.

McCarthy's lawyer John Taylor of Vancouver, who arrived on the CP Air flight with McCarthy, praised Dutch justice authorities for their intervention at the airport.

"This young guy hasn't committed any offence and he says the bank robbery charge is a case of mistaken identity. The Irish government has not shown any interest in extraditing him," Taylor told an interviewer.

McCarthy said he does not want to go back to Ireland and would prefer to be set free to go to West Germany than return to Canada.

Guard's funeral today

Funeral services today for **Guy Fournier**, 29, a prison guard slain in the dramatic escape of four convicts from the Laval Institute in Montreal, are expected to draw more than 2,000 federal prison guards and officials from across Canada.

In Duluth, Minn., estate trustees for slain heiress **Elisabeth Congdon** have asked that **Marjorie Caldwell**'s $8.2 million inheritance be held up until it is determined if she was involved in the murder of her adoptive mother. Miss Congdon, 83, and her night nurse, **Velma Pietila**, 66, were slain in Miss Congdon's 39-room mansion.

Maurice Olliver, law officer for the House of Commons for 46 years, has died in Ottawa, at 81. He had served as professor of constitutional law at the University of Ottawa as well as parliamentary counsel until his retirement in 1971.

Finance Minister **Jean Chretien** will meet his West German counterpart **Hans Matthoefer** Tuesday following the seven-country summit meeting in Bonn Sunday and Monday. Chretien and External Affairs Minister **Don Jamieson** are travelling with **Prime Minister Trudeau** to the meeting.

Pawnbroker **Kenneth Appleby** has been indicted in Springfield, Mass., on assault and kidnapping charges, one month after he was arrested for allegedly abducting and torturing teen-age homosexual boys from New York City.

Names in the News

Policemen Siddig Ahmed and **Omer Hassan**, who never had been in an airplane until they came to Canada from the Sudan a month ago, plan to be flying solo next week. They are the first participants in a training program at Welland-Port Colborne Airport for Sudanese air policemen.

ALF BECKER'S CHAIN SAWS
2981 Tillicum Rd.
384-6414

ROYAL OAK GARDEN CENTRE AND FLORIST
"We Grow What We Sell"
DELPHINIUMS $1.95
Strong plants that will bloom later in the summer. Light blue, purple, royal velvet and mixed .... Each
LUPINS $1.49
(Russell Strain)
In yellow, pink, and red shades. ..... Each
"for every bloomin' thing!"
Summer Hours Mon.-Sat. 9-5:30
CLOSED SUNDAY 479-1116
7-14x
4456 SAANICH RD. in the Royal Oak Shopping Centre

THE GLASS OF '78
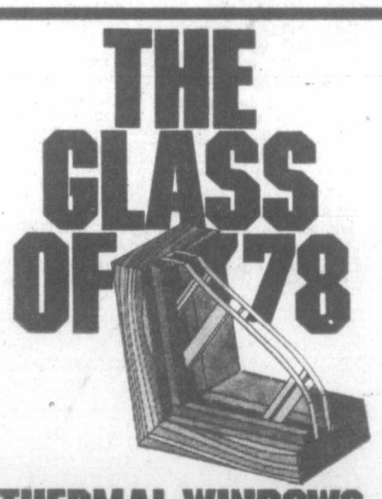
THERMAL WINDOWS
ARE YOURS AT NO EXTRA COST WHEN YOU ORDER YOUR LINDAL CEDAR HOME BY JULY 31.
When you buy a Lindal Cedar Home, you just naturally get a lot more than you would with a conventional home: the matchless beauty of rich Western red cedar, unique free-flowing designs, a complete package of energy-savings options.
There are over 60 different plans to choose from, all with the design flexibility that lets you alter or modify them.
And now, at no extra cost, thermal windows, when you order your Lindal Home (minimum value $20,000) by July 31.
Don't delay. Call or visit us soon. By ordering now you can put thermal windows, as well as your own personality, into a new Lindal Home.
LINDAL CEDAR HOMES
Independently distributed by:
BAYCEDAR HOLDINGS LTD., RR1, TRANS CAN. HWY. COBBLE HILL, B.C.
TEL: (604) 743-5547 V0R 1L0
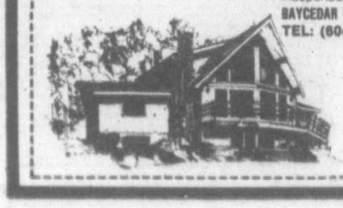
☐ Please send me more information on "The Glass of '78
☐ Enclosed is $2 for Planbook & design guide
Name
Address
City Prov.
Code Phone
Location of building lot

LAST CHANCE!
SAVE UP TO 50%
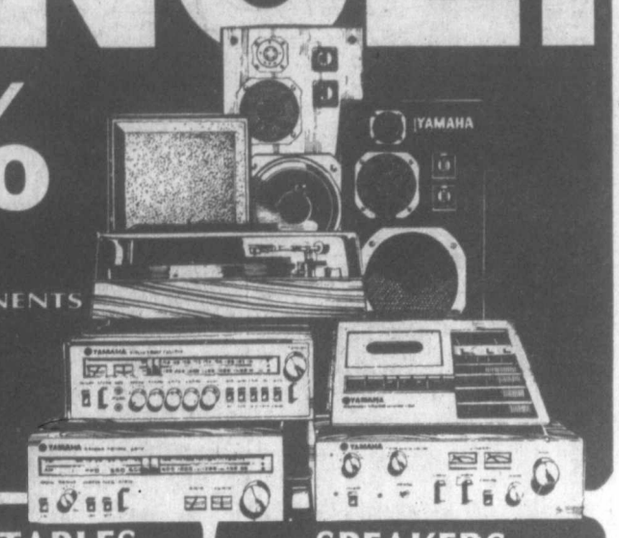
ON BRAND NAME STEREO COMPONENTS SUCH AS YAMAHA, B.I.C., DUAL, MARANTZ, DYNACO, AND SONY.
REMEMBER, THERE ARE LIMITED QUANTITIES IN STOCK, SO HURRY THESE ITEMS WILL MOVE FAST!!!

RECEIVERS

		*M.S.L.	NOW
MARANTZ 2238	38 + 38 WATTS$	$469	369.00
MARANTZ 2250	50 + 50 WATTS	$599	449.00
MARANTZ 2252	52 + 52 WATTS	$579	479.00
MARANTZ 2265	65 + 65 WATTS	$675	569.00
MARANTZ 2275	75 + 75 WATTS	$759	549.00
MARANTZ 2285	85 + 85 WATTS	$789	659.00
MARANTZ 2330	130 + 130 WATTS	$949	799.00
MARANTZ 2385	185 + 185 WATTS	$1349	1199.00
SONY STR 5800		$699	499.95
SONY STR 7800		$899	699.95
MARANTZ 2216	16 + 16 WATTS	$279	219.95

AMPLIFIERS

MARANTZ 1150	75+75 WATTS	$549	419.00
MARANTZ 1250	125+125 WATTS	$799	649.00
PHASE LINEAR 200	100+100 WATTS	$700	469.00
PHASE LINEAR 2000	Pre Amp	$500	329.00
PHASE LINEAR 200B	100+100 WATTS	$575	449.00
PHASE LINEAR 2000	TUNER	$900	649.00
PLANAR SA 2060	30+30 WATTS		139.00
PLANAR SA 2100	50+50 WATTS		189.00

TAPE DECKS

SONY EL 4	$599	499.95
TANDBERG 3600 XD	$899	749.95
TANDBERG 9200 XD	$1350	1099.95
TANDBERG TCD 310	$659	499.95
TEAC A100	$349.95	249.95
TEAC A400	$499.95	349.95
SONY 118SD Top Ld.	$249.95	199.95
SUPERSCOPE 302A	$179.95	129.95
SUPERSCOPE 830 8-Track	$239	179.95
SUPERSCOPE CD310	$229	169.95

TURNTABLES

		*M.S.L.	NOW
BIC 1000	AUTO BELT DR.	$529	399.00
BIC 940	COMPLETE M9LED	$263	159.95
BIC 920	COMPLETE M9LED	$171	119.95
CEC BD1000 MANUAL			99.95
DUAL CS721	DIRECT DR. AUTO	$475	369.00
DUAL CS1241	BELT DR. SEMI	$259	226.00
DUAL CS1245	BELT DR. AUTO	$294	259.00
DUAL CS1236	BELT DR. AUTO	$199	179.00
MARANTZ 6300	DIRECT DR.	$299	249.00
YAMAHA YPD6	DIRECT DRIVE SEMI AUTO	$374	279.95
YAMAHA YPD3	DIRECT DRIVE MANUAL	$299	239.95
TAYA FP400	BELT DR. AUTO		159.95
PE 3012	AUTOMATIC		99.95

HEADPHONES

KOSS HVI	$54	44.95
KOSS HVIA	$59	49.95
KOSS K125	$34	24.95
KOSS K135	$49	39.95
KOSS K145	$59	49.95
AKG K 140	$59	32.95
YAMAHA HP 3	$47	34.95

DYNACO KITS

AF6 TUNER	$359	295.00
FM5 TUNER	$269	229.00
PAT 4 PRE AMP	$199	161.00
PAT 5 PRE AMP	$349	293.00
PAT 5 BI-FET	$399	339.00
SCA 50	$209	163.00
SE 10 EQUALIZER	$359	299.00
ST 150 POWER AMP	$379	316.00
ST 416 POWER AMP	$945	788.00

SPEAKERS

	*M.S.L.	NOW
ALTEC MODEL 5	$235	189.95
BIC FORM 1	$138	99.95
BIC FORM 2	$199	149.95
BIC FORM 5	$388	259.95
BIC FORM 7	$745	399.95
BOLIVAR 125	$149	109.95
BOLIVAR 18	$169	139.95
DYNACO A25XL	$139	94.95
DYNACO A50	$269	134.95
DYNACO D20XL	$117	79.95
EPI 1000	$1200	799.95
EPI 200	$319	249.95
EPI 350	$549	459.95
KLH 300 pr.	$199	139.95
KLH 335	$299	199.95
KLH 345	$399	269.95
PHILLIPS SP40		199.95
ULTRA LINEAR 260	$499	299.95
ULTRA LINEAR 66	$139	79.95
ULTRA LINEAR 660	$169	99.95
YAMAHA NS625	$149	109.95
YAMAHA NS645	$169	139.95
YAMAHA NS670	$269	219.95
ESS AMT MONITOR	$725	499.95
ULTRA LINEAR 25		49.95

CARTRIDGES

AKG P6E	$49	34.95
AKG P8ES	$159	99.95
PICKERING XV15-400E	$54.95	29.95
PICKERING XV15-2400Q	$129.95	79.95
AKG-P8E	$129	69.95
AKG-P7E	$79	49.95
DENNON DL103	$160	109.95

M.S.L. The manufacturers suggested list prices here are prices presently or in the past established by the manufacturers, wholesalers or distributors. In many instances they do not represent our normal retail selling prices which often are below the suggested selling prices. Our sale prices mentioned in this advertisement represent significant reductions from our normal selling prices and therefore are, in our opinion, exceptional values for our customers.

marantz

5420 Stereo Cassette Deck with Dolby
Dolby Noise Reduction System. Professional 3½- inch VU Meters. Peak LED Indicators. Active 4- Input Mixer with Pan Pots, Mic/Line Mixing and Master Level Control. 3-Position Tape EQ and Bias Selector. Ferrite Heads. DC Servo Motor System.
NOW $349.95

The new 6110 turntable
is semi-automatic and belt driven for top performance and ease of operation. Marantz turntables at this price are hard to believe but we've got em!
NOW $139.95

KOSS
NEW
PRO 4AAA
The new sensation in stereophones. The sensation was created. The result is a sound so sensational, you have to hear it to believe it The Pro/4 Triple A, a totally new design that offers hours of listening enjoyment in the uniquely private world of stereophone entertainment.
NOW $59.95

CRAIG

CAR STEREO CASSETTE PACKAGE
Craig's best value in under-dash quick-mount cassette player. Featuring: fast forward and fast rewind speeds, volume, balance, and tone controls. Now together with the best selling flush mount speakers. Dust and moisture resistant, padded black grilles.
NOW $129.95 COMPLETE

SHURE
The Best Rated, Best Selling Cartridges In The World! Upgrade Your Entire System by Using One of These Great Cartridges.
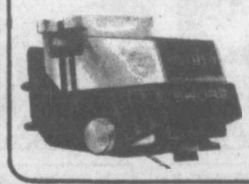
M91ED $29.95
M95ED $49.95
V15III $99.95
V15 IV $159.95

YAMAHA

AUDIO NS220 ROCK MONITORS
Two-way bass reflex bookshelf speaker system. 8" cone woofer for dynamic bass. Brilliant treble from dome/cone tweeter. High efficiency and power capacity. Five year warranty.
7-14x NOW $49.95 ea.

the home of high-fidelity
a&b sound
FREE copy of STEREO GUIDE available now
641 YATES, DOWNTOWN THURSDAY and FRIDAY OPEN UNTIL 9 385-1416

MORGAN

FRED BASSET

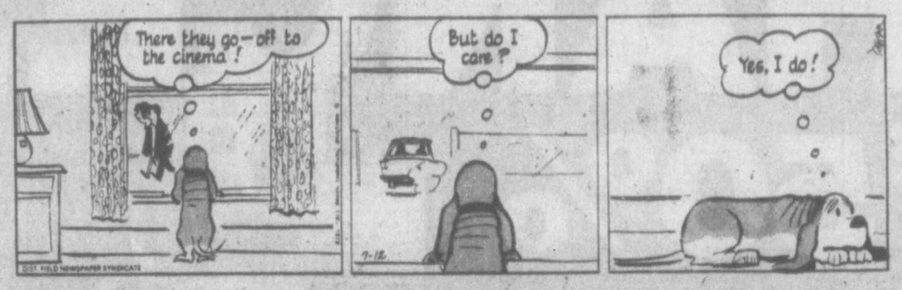

JUDGE PARKER

ARCHIE

RIP KIRBY

BLONDIE

MARY WORTH

HI and LOIS

KERRY DRAKE

MOMMA

M. V. Chesnut's Garden Notes

We gardeners are peculiar people — we work our fingers to the bone all through the spring months to get the garden into shape and everything planted. Then in the autumn we're at it again with leaf-raking, fall planting, putting in bulbs, a general tidy-up and that everlasting chore of fall digging, manuring and cultivating.

It is only in midsummer that we get a momentary lull in the work schedule in which we can relax and enjoy to the full the garden which, hand in hand with Mother Nature, we have helped create.

True, there are all kinds of little jobs of maintenance still to be done — weeding, mowing, watering and the like — but he is a foolish gardener who takes on so much garden that he can spare no time to enjoy the fruits of his labor.

This is the time for the deckchair, the hammock, the Singapore cot and the garden lounge, but such pleasant loafing needn't be entirely profitless. This is an excellent vantage point from which to review the whole general layout of the garden, and to make plans for what changes should be made this fall.

One object of such a planning session should be the improvement in the general appearance of the garden, of course, but to my way of thinking an even more important point is how to cut down on the labor involved in maintenance.

This thought came to me while I was viewing, with a jaundiced eye, the gross overcrowding in my own perennial border. In particular, the tall back-row plants are planted much too far back — too close to my neighbor's hedge. The spacing looked about right when the plants were first set out, for they were only little bits of things at that time, but they have grown enormously, probably due to a load of spent mushroom manure rototilled in before the border was planted up.

For example, a dainty little potted chrysanthemum — an anniversary gift to my wife — was planted out in the back row after it had finished blooming. That plant is now three feet tall, with stems almost as thick as your forefinger, and so bushy there isn't room to get behind it for hoeing and weeding.

Clipping my side of the hedge is an impossible task. Obviously, all the tall, back-row plnts will have to be moved forward, leaving room enough for a man to work comfortably, for staking and tying, deadheading, weeding and cultivating.

If the flower beds are so small and so numerous as to consume too much time for their upkeep, they should be reduced in number and consolidated. One or two moderately large beds look better and are much easier to care for than a clutter of little beds in fancy shapes.

Most beds are far too crowded, too, with plants set so closely together as to make weeding a painfully slow and backbreaking chore. In making your fall plans, then, it is a good idea to revise your planting scheme, allowing enough space between plants to get in there with a scuffle hoe — an easy and pleasant task, with no bending or stooping involved.

If you are finding the garden upkeep just a bit onerous, it might be wise to substitute more ornamental small trees and flowering shrubs in place of bedding-out annuals and border perennials, as they require a lot less attention.

A couple of good nursery catalogues can provide some highly profitable reading for these lazy summer days.

Art Buchwald

WASHINGTON — If you're wondering why all the action shows on television look alike, I think I might have an explanation. It was revealed by a television star, who told me that if I used his name he might never work again.

"So what's the secret?" I asked.

"There are only two writers in Hollywood scripting every television action drama."

"What are their names?"

"Al and Harry."

"Why only two?"

"Because no television producer wants to take a chance on new writers. Al and Harry are proven commodities. They started with Peter Gunn, and they've been signed up for every program that's been on TV since. Whenever someone wants a new show, Al and Harry get the call. That's why all the shows look alike."

"I don't understand. Why would Al and Harry write the same show over and over again.?"

"Look, if you watch most action dramas, it's 10 per cent dialogue and the rest of the time the characters speed around in automobiles. The most creative work Al and Harry have to do is figure out where their people are going to chase each other."

"It's true that most shows take place in automobiles," I admitted. "But at the same time, it must be hard to think of new ways each week to send a car over a cliff."

"I'm not saying that they don't have talent," the television star said. "I remember the first time Al, or maybe it was Harry, came up with the idea of having a helicopter chase a car. That was a real breakthrough in television writing. It was so successful that they now use it in every other show they do."

"They must be terribly busy."

"What have they got to be busy about? They have a card file of all the plots they ever used. When they do a new show, they go to the file and rewrite the same plot. Then they play tennis all afternoon."

"But it seems to me that at the end of the action dramas, I always see different writer credits on the screen."

"They're all pseudonyms for Al and Harry. The studios provide the names because Al and Harry don't have the imagination to think up their own."

"But why Al and Harry? Why not Sam and Max?"

"Al and Harry own the copyright on the psychopathic killer. They invented him during one of the early episodes of *Dragnet*. Without a psychopathic killer you can't have an action drama."

"Why is the psychopathic killer so important to these shows?"

"Because you don't need any character development. Almost every show starts out in a police station. The phone rings and the sergeant says, 'There's a nut on the roof of city hall, and he's threatening to blow up the city water supply, or kill 20 hostages, or slash the Mona Lisa.' Then the rest of the show writes itself. You bring in another type of killer and you have every ethnic group in the country on your back. But the psychopaths in this country can't seem to get organized; so the networks don't mind making them the heavies week after week after week."

Melvin Maddocks

A friend whom we have every reason to trust has told us a traveller's tale — the sort of horror story absolutely invaluable to a stay-at-home vacationer about this time of year.

A friend of our friend, it seems, was driving a rented VW across Germany. In the course of a brisk and purposeful afternoon — foot on the pedal, pedal on the floor — she had occasion to pass a black Mercedes. Being a person sensitive to the little nuances in life, she could not help noticing that the Mercedes began pursuing her like a Fury as she putt-putted on her way — practically bumper to bumper as a matter of fact.

When she came to a village and stopped, an odd thing happened. The Mercedes driver pulled over, stepped out of his car, and approached her with great intentness. Then, her window being open, he slapped her smartly in the face. A Mercedes, our friend's friend learned, may pass a VW according to the custom of the road. A VW may not pass a Mercedes, ever. At least not without being slapped.

Since we weren't going anywhere this summer anyway, we sat down and took our time sorting out the deeper meaning of this little melodrama. The passing priority of rich car over poor car, we announced to all the other stay-at-homes who would listen, represented a last vestige of European feudalism. The Mercedes was the lord of the manor on horseback. The Volkswagen was the peasant in his oxcart. To pass — to take precedence — was to reverse the prerogative, to commit *lese majeste*.

In the summer we are particularly prone to such wild generalizations. Once we had cooled off we saw our error.

North Americans in cars make the face-slapper in the Mercedes seem like Prince von Charming. Not long ago, for instance, there was that motorist on the Los Angeles freeway who shot another motorist because he disapproved so strongly of the way the poor fellow drove.

If the Europeans are still playing lord-and-peasant amid their gas fumes, we North Americans are still playing cowboys and Indians.

The symbolic assassination that takes place on the North American road at commuting hours! The glares, the obscenities, the shaking fists — no quarter at the intersections, believe us. Every man becomes his own little terrorist cell on four wheels.

As for the man who has no car, a tired ant overtaken by a herd of elephants might stand a better chance. Europeans at least pretend to recognize the rights of bicyclists. The North American motorist sees only vulnerability — enemies without denting power, without the bumpers to retaliate. So onward! Full speed ahead!

And when it comes to pedestrians, sprinting fearfully for the nearest curb, what intoxication the North American motorist feels as he charges. Is there a traffic scene more suspenseful than watching a mother wheel her baby carriage on a "Walk" signal past a a row of drivers revving their motors in drag-strip style, their eyes only on the lights? These are not people but missiles, triggered to fire on green.

Cars are not really good for character. They isolate human beings from other human beings in the remoteness of steel-and-glass capsules. Dr. Jekyll would no longer even have to drink a potion to turn into Mr. Hyde. Robert Louis Stevenson could just slip him behind a wheel.

To rehabilitate human beings who have turned into motorists (and to prepare for the energy crunch ahead), we propose a general wayfarer's code for the 1980s:

Small cars should be honored more than big cars. Electric cars should be honored more than small cars. Bicycles should be honored more than electric cars. Pedestrians should be honored more than bicycles.

Yes, we know. Except for outlawing war, nothing will contribute more to the safe and healthy maturing of the world's population. But that's just the price we'll have to pay.

James Bacon's Hollywood

HOLLYWOOD — I recently received the following letter, which is self-explanatory:

"**Dear Mr. Bacon:** Your statement that **Milton Berle's** 'hello' at the recent opening of the roast at the Friars Club was the only printable line of the night.

"I find this most alarming as my husband, **George Schecter**, chaplain of the Masonic Press Club, delivered the invocation. If he used unprintable words in his conversation with the Lord, then we're all in trouble.

"Say it isn't so."

My column only referred to the comics, Mrs. Schecter. Your husband delivered a very printable invocation.

(Got that guy off the hook at home.)

Postcard from **Edy Williams** in St. Tropez, France.

"I have fallen in love with a blond French fellow who looks just like **Robert Redford.** His name is **Didier Moron.**"

Tell him to change his name, Edy.

Heard from *Happy Days* star **Marion Ross** and her TV daughter **Erin Moran** that it was exciting the other night guesting on *Hollywood Squares*.

Burt Reynolds, who was hosting the **Johnny Carson** Show on an adjoining NBC-TV stage, dropped by to see his old pal, **Bob Fuller.**

"I'll phone you later," said Burt to Bob.

"Will you call me, too?" Erin asked.

"In about three years, honey," said Burt.

according to GUINNESS

386-2121
Monday through Friday 8 a.m. to 6 p.m.
Saturday 8 a.m. to 5:30 p.m.

CLASSIFIED ADVERTISING

Vancouver Island's Largest Shopping Centre in Print

386-2121
Monday through Friday 8 a.m. to 6 p.m.
Saturday 8 a.m. to 5:30 p.m.

CLASSIFIED RATES ADVERTISING

All rates quoted are for insertion in both the Daily Colonist and Victoria Times.
Single Paper rates available on request.

REGULAR CLASSIFIED LOCAL RATE PRIVATE PARTY ONLY
10 word minimum
1 or 2 days
14c per word per day
3 to 5 consecutive days
11.50c per word per day
6 consecutive days or more
9.50c per word per day

All real estate, mobile home, rental and business advertising is considered to be commercial advertising and will be charged for accordingly.

REGULAR CLASSIFIED LOCAL RATE COMMERCIAL ADVERTISING
10 word minimum
1 or 2 days
16c per word per day
3 to 5 consecutive days
14.50c per word per day
6 or more consecutive days
12.50c per word per day

SEMI-DISPLAY LOCAL RATES
Any advertisement which varies from 6 pt. regular classified style shall be considered semi-display
14 agate lines per column inch
1 or 2 days
65c per agate line per day
3 to 5 consecutive days
58.50c per agate line per day
6 or more consecutive days
52c per agate line per day

NATIONAL AND OUT OF PROVINCE RATE
Regular Classified 18c per word
Semi-Display 70c per agate line
14 agate lines per column inch

BIRTH NOTICES
Up to 30 words $3.75
Each additional word 14c

DEATH NOTICES, MEMORIAL NOTICES AND CARDS OF THANKS
60c per count line per day
3 consecutive days
48.50 per count line per day

PRIVATE BOX NUMBERS
$3.25 except Help Wanted Advertisement, $5.00 which includes a Position Filled Advertisement.

Contract rates for local businesses available on request.

CLASSIFIED ADVERTISING COPY DEADLINES

REGULAR CLASSIFIED advertising may be placed in The Daily Colonist up to 5 p.m. the day prior to publication and in the Victoria Times up to 6:00 p.m. the day prior to publication.

SEMI-DISPLAY advertising may be placed in The Daily Colonist up to 12 noon the day prior to publication and in the Victoria Times up to 4 p.m. the day prior to publication.

CLASSIFIED SERVICE FOR DUNCAN COWICHAN VALLEY AND CHEMAINUS

Classified Ads phoned in to our Duncan office between 3:30 p.m. will appear in the following day's papers.
746-6181

TERMS OF PUBLICATION

F.P. Publications (Western) Limited shall not be liable for non-insertion of any advertisement beyond the amount paid for such advertisement.

In the event of error occuring the liability of F.P. Publications (Western) Limited shall not exceed the charge for the space actually occupied by the item in question.

All claims on error in publication shall be made within 12 hours thereafter and if not made shall not be considered. No claim will be allowed for more than one incorrect insertion nor for errors not affecting the value of advertisement.

All estimates of cost are approximate. Advertisers will be charged with space actually used.

All advertising copy will be subject to the approval of the Victoria Press, who reserve the right in its sole discretion to classify, reject or insert copy furnished.

All advertisements must comply with the British Columbia Human Rights Act. This act states no advertisement may state or imply a preference, limitation or specification on the basis of an applicant's race, religion, colour, marital status, ancestry, place of origin, age; or sex (unless the matter relates to the maintenance of public decency AND prior approval has been obtained through the Human Rights Branch).

While every endeavor will be made to forward replies to box numbers to the advertiser as soon as possible, we accept no liability in respect of loss or damage alleged to arise through either failure or delay in forwarding such replies, however caused, whether by negligence or otherwise.

NOTICE OF COPYRIGHT

Full complete and sole copyright in any advertisement produced by F.P. Publications (Western) Limited is vested in and belongs to F.P. Publications (Western) Limited, provided, however, that copyright IN THAT PART AND THAT PART ONLY of any such advertisement consisting of illustrations, borders, signatures or similar components which is, or are, supplied to Victoria Press by the advertiser in the form of reproduction proofs, veloxs, engravings, etc., and incorporated in said advertisement shall remain in and belong to the advertiser.

BUSINESS OFFICE HOURS

Monday to Friday
8:30 a.m. to 5 p.m.

Mailing Address:
Victoria Press
P.O. Box 300
Victoria, B.C.
V8W 2N4

PHONE DIRECT
386-2121
TO PLACE YOUR CLASSIFIED ADVERTISEMENT

CLASSIFICATION INDEX

VITAL STATISTICS
1 Births
8 Cards of Thanks

THE FOLLOWING SEVEN CLASSIFICATIONS ON THE LAST PAGE OF CLASSIFIED

305 Deaths and Funerals
308 Cards of Thanks
309 In Memoriams
310 Funeral Directors
311 Monumentals
312 Florists
313 Miscellaneous

NOTICES
14 Announcements
15 Coming Events and Meetings
16 Catering, Banquets and Reception Rooms
17 Restaurants
18 Places to Visit
20 Lost and Found

EMPLOYMENT
21 Help Wanted — General
22 Office Help
23 Skilled Trades
24 Sales Persons and Agents
25 Teachers
26 Part Time—Temporary Help
28 Employment Service
30 Situations Wanted

BUSINESS SERVICES AND DIRECTORY
36 Business Services and Directory

PERSONAL SERVICES
38 Travel
33 Bands, Musicians and Orchestras
34 Pre-Recorded Music
40 Business Personals
42 Education
43 Dancing
71 Music Teachers
39 Personals
32 Trade Schools

MERCHANDISING
83 Aircraft
117 Antiques and Arts
78 Bicycles
80 Boats and Marine
65 Building Supplies
93 Cameras, Supplies and Photo Finishing
127 Chicks, Poultry, Hatching Eggs, Supplies
101 Childrens Miscellaneous
135 Farm Implements
60 Fuel
97 Furniture
120 Garden Supplies
99 Groceries, Meats and Produce
130 Heavy Equipment and Machinery
128 Livestock, Supplies and Events
100 Miscellaneous for Sale
103 Miscellaneous Wanted
109 Miscellaneous to Rent
77 Motorcycles
70 Musical Instruments
125 Pets and Supplies
96 Ranges, Stoves and Furnaces
92 Sporting Goods
81 Sailboats
113 Swaps
63 Timber
96 TV, Stereo, Radio Sales and Service
112 Wanted to Rent, Miscellaneous
116 Coins and Stamps

AUTOMOTIVE
158 Automobile Financing and Insurance
164 Auto Body and Painting
162 Auto Repairs, Service and Towing
168 Campers, Trailers and Motor Homes
166 Cars and Trucks Wanted
150 Cars for Sale
151 Sports, Import Cars
148 Lease Vehicles
169 Mobile Homes and Parks
149 New Car Directory
160 Parts, Accessories
156 Tires
154 Trucks, Buses and Vans
156 U-Drive and Auto Washing

ACCOMMODATION
185 Convalescent and Rest Homes
175 Hotels
178 Summer Homes, Cottages and Resorts
181 Tourist Accommodation

RENTAL
201 Apartments to Rent, Furnished
200 Apartments to Rent, Unfurnished
202 Furniture to Rent
203 Apartments Wanted
206 Duplexes to Rent
207 Duplexes Wanted to Rent
215 Halls, Warehouses, Stores and Offices to Rent
197 Housekeeping Rooms to Rent
199 Housekeeping Rooms Wanted
211 Houses to Rent, Furnished
210 Houses to Rent, Unfurnished
212 Houses Wanted to Rent
190 Room and Board
191 Room and Board Wanted
193 Rooms to Rent
194 Rooms Wanted
204 Shared Accommodations

FINANCIAL
155 Automobile Financing and Insurance
233 Mortgage Loans and Insurance
234 Mortgages for Sale
230 Personal Loans and Insurance
235 Wanted to Borrow

REAL ESTATE
280 Acreage for Sale and Wanted
240 Business Opportunities
244 Business Opportunities Wanted
247 Commercial or Industrial Properties
258 Condominiums
253 Country Homes and Properties
270 Exchange Real Estate
290 Farms for Sale and Wanted
263 Garages for Sale, Rent, Wanted
293 Gulf Island Properties
250 Houses for Sale
265 Houses Wanted to Buy
295 Listings Cancelled
268 Listings Wanted
271 Lots for Sale
294 Mainland and Out-of-Province Properties
273 Property for Sale
274 Property Wanted
244 Revenue Property
245 Revenue Properties Wanted
285 Up-Island Properties
256 Waterfront Properties

SUBSCRIPTION RATES

Wherever carrier service is maintained, $4.00 per month.
By mail — Vancouver Island and Gulf Islands, $6.00 per month, $17.50 per 3 months, $35.00 per months, $70.00 per year, Rest of Canada, $7.00 per month, $20.00 per 3 months, $40.00 per 6 months, $80.00 per year.
Outside Canada, $18.50 per month, $220 per year.

BY MAIL
Saturday Times Only
Sunday Colonist Only
Canada, 60 cents per copy, $30.00 per year.
Outside Canada, $1.00 per copy, $50.00 per year.

CIRCULATION REPRESENTATIVES
Duncan, Chemainus—Mr. HILTON HOLT 746-6181
Nanaimo 753-2766
Lake Cowichan 749-6204

United States Representatives
LANDON ASSOCIATES INC.
New York, Chicago, Southfield, Atlanta, Boston, San Francisco, Los Angeles, Philadelphia, Rochester, Cleveland, Charlotte, Cincinnati, Syracuse, Hamburg, Williamstown, Clinton, Memphis, Levittown, Raleigh.

PAGE REPRODUCTIONS OR MICROFILM COPIES OF COMPLETE PAPERS AVAILABLE FOR ALL PAPERS
PUBLISHED
PHONE 383-7211, LOCAL 276

1 BIRTHS

BROWN — To Terry and Rosemary on July 11th, 1978, a sister for Heather — Shawne Grace, 7 lbs. 4 ozs. Many thanks to Dr. A. Garnett and staff at Saanich Peninsula Hospital.

HAGGART-RICHTER — Born to 1978, Andra Elizabeth, 7 lbs. 14 oz. Special thanks to Drs. W. J. Bell and Prevost and the fantastic Maternity Staff at the Victoria General Hospital.

WECKEND — Born to Tim and Colleer on July 5th, 1978, James Timothy, 9 lbs. 15½ ozs. A handsome brother for Suzanne. Thanks to Dr. Dyson and the staff at Victoria General.

WILLIAMS — Born to Brian and Lynne (nee Ricketts) on July 10, 1978, a sin, Miuhael Richard, 7 lbs. 4 ozs. Special thanks to Dr. K. W. Hargrove and Dr. S Shaffer and excellent Maternity Staff at Royal Jubilee.

DEATH and FUNERAL ANNOUNCEMENTS DIRECTLY FOLLOWING CLASSIFIED

15 COMING EVENTS and MEETINGS

Victoria Native Friendship Centre
BINGO
ESQUIMALT LEGION
22 ADMIRALS RD.
SUNDAY
EARLY BIRDS 1 P.M.
REGULAR GAMES 1:30
FIVE EXTRA GAMES
Proceeds in aid of our many people-oriented programs.

BINGO
SAT., JULY 15
O.A.P. Hall, 1600 Gov't St.
VICTORIA
CENTRAL LIONS
20 REGULAR GAMES
No games less than $25
5 extra Games
Early Birds 6:45 p.m.

ATHLETIC
BINGO
WEDNESDAY
Vic. Curling Club
1952 QUADRA

MYSTERY TOURS
Leaves V.I. Coach Lines depot every Sunday at 1:30 p.m. Return 5 p.m. $6.00 includes tea 385-4411.

16 CATERING, BANQUETS and RECEPTION ROOMS

GEORGE'S BAVARIAN BANQUET FACILITIES
1021 Pandora 383-7121
INTERNATIONAL CUISINE
3 DINING ROOMS AVAILABLE SMALL, OR LARGE PARTIES UP TO 150 SEATING CAPACITY
ENTERTAINMENT AVAILABLE ON REQUEST

BLACK PRINCE CATERING (1974) Ltd., 655 Douglas St. 388-4484. For all your catering needs in our roof top Queens Reception Room or on your premises.

20 LOST and FOUND

$100.00 REWARD FOR INFORMATION leading to recovery of brown suitcase marked with red and white stripes containing ladies clothing.
384-8124 MR BARRAS

LOST — METAL TOOL BOX, containing various glaziers tools, wrenches, etc. in Victoria area. Reward. Phone 383-0259, day or night.

REWARD
For return anyway of 6 hp Johnson motor, missing from boat near Cheanuh Marina service building July 6th. 479-4453.

LOST — LAMPSON AND ROCKheights, 10-month-old black male cat, with white collar, missing since Sunday. Reward. 388-5079 after 5 p.m.

LOST — CADBORO BAY SHOPping centre — pendant jade earring. Sentimental value. Large reward. 477-3467.

LOST PEARL SUNBURST brooch in or near Eatons. Keepsake very sentimental value. Good reward. 592-2904.

LOST: VICINITY OF GRAHAM St. Toy Apricot poodle wearing Calgary dog tag. Please contact 388-5461 Room 20.

LOST: SPAYED FEMALE NORwegian Elkhound, from Cordova Bay. Reward. 658-5481 or 595-0498.

FOUND, LARGE WHITE MALE cat, flea collar, 1 green eye, 1 blue, in area 5 months. 656-3343.

LOST LARGE RING WITH RED stone. Great sentimental value. Reward. 479-0619.

LOST: ORANGE SPORTS YAK Gulf Islands area. Reward. Phone 598-1219.

FOUND: MEN'S 10-SPEED BIKE, Royal Oak area. Identify to claim. 479-2912.

LOST: GORDON HEAD AREA. Between Long Acre and Feltham, Seal Point Siamese. 477-9832.

LOST — YELLOW CANARY ON July 7, Richmond, Denman area. Reward. 595-0926 or 387-6937.

LOST — 8-WEEK PUPPY, brown female, Beach Drive area. 592-4752.

LOST: "SOPHIE" WHITE SIAmese cat, lilac markings. Rockland and Cook area. 384 3503.

LOST—BUDGIE BIRD, YELLOW and green, Heald-Fraser area 382-5553.

LOST: FEMALE IRISH SETTER, 1½ years old, Lost 1 month. Reward. 385-5677.

FOUND: LADIES LEATHER coat. 652-2032.

FOUND: RING IN DOMINION Hotel parking lot. 384-5763.

FOUND: OAK BAY REC Centre ladies ring. 595-8806.

LOST BLACK AND WHITE BOB tailed cat, family pet. 385-0373.

LOST — LARGE SILVER-GREY afghan, 382-2460.

21 HELP WANTED GENERAL

ADVERTISEMENTS IN THIS CLASSIFICATION MUST COMPLY WITH THE BRITISH COLUMBIA HUMAN RIGHTS ACT

Upjohn

Positions available immediately for grad nurses, nurses aides and homemakers in a challenging and interesting situation working with the elderly. Health Care Services, Upjohn. Mon.-Fri., 9-4 p.m.388-6639.

THANK-YOU FOR APPLYING TO Victoria Press Box 391, the position has now been filled.

LIVE-IN MAID. HOUSECLEANing, cooking jobs. 385-5677.

21 HELP WANTED GENERAL

Government of Canada
RELIEF CHIEF ENGINEER
Department of Fisheries and the Environment
Ocean and Equatic Sciences
Patricia Bay, B.C.

This competition is open to both men and women who are residents of the province of British Columbia.

SALARY: $18,866 per annum — plus 15% Bonus (under negotiation).

DUTIES: Normally spends approximately 50% of the time relieving on the vessel VECTOR, and 50% relieving on the vessel PARIZEAU; exercises overall supervision over the maintenance and operation of the engine room, auxiliary machinery spaces, deck machinery and work boats; assists in the compilation of machinery preventive maintenance programs and executes these programs.

QUALIFICATIONS: Possession of a Certificate of Competency, Marine Engineer, First Class Motor and experience in work relevant to the duties of the position; satisfactory health and physical condition; knowledge of the English language is essential.

Send your application form and-or resume quoting Reference Number 78-V-DOE-52, before July 31, 1978 to L. Grauer, Regional Staffing Officer, Public Service Commission, P.O. Box 11120, Royal Centre, 500—1055 West Georgia Street, Vancouver, B.C. V6E 3L4.

Government of Canada
ASSISTANT MARINE SUPERINTENDENT —DECK—
Department of Fisheries and the Environment
Ocean and Aquatic Sciences
Patricia Bay, B.C.

This competition is open to both men and women who are residents of the province of British Columbia.

SALARY: $20,053-$22,064 per annum (under negotiations).

DUTIES: Responsible for repair and maintenance of hulls, superstructures, catering facilities in ships and launches; administration and supervision of all ship and launch activities at the wharf and boat basin; personnel management; assessment of navigational methods and specialized equipment; inspection of ships and instructing ships' Masters in maintenance standards and compilation and enforcement of regulatory orders.

QUALIFICATIONS: Possession of Certificate of Competency of Master Foreign Going valid in Canada and experience in work relevant to the duties of the position; satisfactory health and physical condition; knowledge of English is essential.

Send your application form and-or resume quoting Reference Number 78-V-DOE-71, before July 26, 1978 to: L. Grauer, Regional Staffing Officer, Public Service Commission, P.O. Box 11120, Royal Centre, 500—1055 West Georgia Street, Vancouver, B.C. V6E 3L4.

COUNSELLOR 2
Chemical Dependency Centre, Nanaimo, B.C.

DUTIES: Under direction of Program Supervisor to be responsible for individual, family and group counselling to live people with drug dependency problems, to perform client assessment, to maintain case records and report on same to team conferences, to participate in staff development activities and other related duties.

QUALIFICATIONS: Graduation from a recognized university with a M.S.W., perferably with some related experience in counselling ro administration; OR graduation from a recognized university with a B.S.W. and a minimum 1 year's experience as a Counsellor or 1 or equivalent; OR equivalent training and experience for persons without degrees.

SALARY: $1,300-month. Submit applications to Program Supervisor, Chemical Dependency Centre, R.R. 1, Site A-1, Nanaimo, B.C. V9R 5K1.
Closing Date: July 25, 1978.

HIGH SCHOOL STUDENTS TO sell ice cream. Phone between 6 p.m. and 9 p.m., Saturday only. 385-4992.

WANTED CERTIFIED DENTAL assistant, permanent position, 2 days per week. Victoria Press Box 542.

WAITRESS — WAITER WANTED, apply at Belair Restaurant, 1708 Douglas St.

TAXI DRIVERS WANTED, MUST have Chiefs permit and class 4. Phone 388-7888.

TELEPHONE SALES PEOPLE, State experience and pay expected to Victoria Press Box 522.

EXPERIENCED HAIRDRESSER needed for Beauty Salon in Oak Bay. 598-2922, 592-7108.

WANT TO BE A MODEL? FOR MORE INFO. CALL 385-6059 2-7 P.M., MON.-FRI.

SALESPERSON FOR FASHION jewellery and gifts. Victoria Press. Box 501.

21 HELP WANTED GENERAL

FOOD SERVICES CO-ORDINATOR
Teamwork is the goal behind the delivery of Leisure Services in the attractive Vanouver Island Community of Oak Bay, and to this end we invite outstanding people to apply for the position of Food Services Coordinator. This is a challenging and rewarding position in which the successful person will assume responsibility for the operation of a concession, restaurant, and bar, involving food and beverage services as well as the organization of some social programmes during the day and entertainment in the evenings. The coordinator recruts, instructs, and supervises staff, negotiates and arranges for the delivery of alcoholic beverages and perishable food supplies, prepares menus, maintains a retail method of price control and ensures high standards of service are maintained. The successful applicant will be part of a team of professionals who provide the direction in a recreation complex consisting of an Ice Arena, Curling Rink, Social Lounge, Indoor Tennis Centre, and Aquatic Centre with saunas, jahirtpool and fitness studio. Applicants should have special training and a minimum 4 years supervisory experience. In Hotel, Restaurant, and Hospitality industry. A university degree or college certification would be a definite asset. The applicant must have a sound recreations philosophy and be able to work as a team member for the effective delivery of Leisure Services to the Community. Salary negotiable (between $1250-$1500 per month) depending on qualifications and experience. Complete resume and-or application to be submitted by Friday, July 21, 1978 to: Mr. D. (Dunc) Russell, Superintendant, Oak Bay Parks and Recreation, 1975 Bee St., Victoria, B.C. V8R 5E6.

PENSIONERS HOUSEWIVES SENIOR SUDENTS LIVING IN NANAIMO

A compact Colonist subscriber motor route is being organized in downtown Nanaimo covering approx. 6 miles a day for daily delivery. This profitable route will earn around $200 monthly with other extras. The complete route can be covered within an hour and a half each morning. If you would like this part-time business to augment your present income or help with your household expenses, please contact Mr. Peter Neville at 245-7901 between 5 p.m. to 7 p.m. The complete follow-up information will be covered by Mr. Neville.

ORGANIST-CHOIR DIRECTOR required for St. Andrew's Anglican Church, Sidney, B.C. CONN ELECTRONIC ORGAN. WELl established choral repertoire with opportunities for building at both adult and junior levels. Duties include a major Sunday morning service. Salary: negotiable. Direct inquiries to St. Andrew's Church C-O Stephen J. Hives, 8617 Lochside Drive, Sidney, B.C. V8L 1M8.

EXPERIENCED ASSISTANT MANAGERS

REQUIRED IMMEDIATELY TO ASSIST IN OPERATION OF LARGE APARTMENT COMPLEX. MATURE COUPLE TO LIVE IN. PLEASE REPLY VICTORIA PRESS BOX 529.

REQUIRED FOR LARGE APT building in Campbell River, an experienced caretaker handyman. Salary and reduced rent is offered. Suitable for retired couple, who enjoy dealing with people. Please send a complete resume specifying experience, salary requirements, and date of availability to P.O. Box 602, Campbell River, B.C.

JANITORESS
Several positions open,—also for Janitor as of September 1st '78 at the Glenlyon School. For light janitorial duties send application and resume by mail only to the Bursar Glenlyon School 1701 Beach Drive Victoria V8R 6H9.

NIGHT COOK REQUIRED FOR Pizza Pieman. This is a full time permanent position. Rate of pay will be determined by past cooking experience. We require a mature person with a neat appearance. Apply in person to Office, 858 Esquimalt Road, Fri. and Mon.

CHUBB SECURITY SYSTEMS requires one service technician installer, must have electronic training and 2 years job related experience. Apply in writing to 375 Farview Rd., Victoria, V8C 1B9.

RESIDENT-ASSISTANT MANAGER experienced in janitorial maintenance, including swirlpool and sauna, general duties and relief. References required. 141 suites. 388-5339 9 a.m. to 5 p.m. Concord.

DRIVERS FOR HORSE-DRAWN wagons needed. Experience preferred but will train persons with experience working with horses. Must be 19 years of age or over. Apply 205-3400 Douglas Street, phone 382-4274.

G.M. PARTS
Centrally located Vancouver Island dealership requires parts-man, minimum requirements 3 years experience, top union wages and excellent fringes. Please reply to Victoria Press Box 535.

COMPANION FOR ELDERLY lady wanted. Must cook, but no cleaning necessary, live-in accommodation provided, separate bedroom and facilities. Small salary offered, amount to be negotiated. 477-0171.

LIVE IN
Mature housekeeper for two people easy work, top wages. Start immediately. Phone: 386-1545.

WANTED: HOUSEKEEPER FOR two, live-in, 2 days off, 30 or older preferred, non-smoker, self-contained suite, wages, see front. 658-8028.

CLEANING POSITION AVAILable in prestige apartment building. Experience preferred, references required. Phone 383-4541 Monday to Friday 9 a.m. to 12 noon, 1 p.m. to 4 p.m.

REFINED, RELIABLE COMpanion housekeeper for elderly lady. Nice home, bedroom and facilities. Pay negotiable. References please. 592-1171.

WANTED REFINED, RELIABLE, mature live-in housekeeper for elderly lady, non smoker, non drinker, middle aged husband and wife considered. 383-0239.

SITTER NEEDED FOR GIRLS 4 and 3. Must be over 19. Brentwood-Sidney area. Shift work. Phone before 10 a.m. or after 8:30 p.m. 652-4218.

RELIABLE LOVING BABYSITter required for two children, (one a baby) for some weekends, Oak Bay, references. 595-4994.

JANITOR FIRM REQUIRES EXperienced conscientious cleaning staff for light duties on a nightly basis. Victoria Press Box 532.

WANTED: SITTER PLUS OCcasional housekeeping, month of August. References. 8:30-4.30. 384-0419, after 5.

GERMAN DELICATESSEN REquires full time experienced sales clerk. Also part time kitchen help. Victoria Press, Box 511.

EXPERIENCED COFFEE SHOP person, for hotel, $4.31 per hour, Medical and dental paid after 3 months. Victoria Press Box 527.

REQUIRED PART-TIME PERson 6-10 p.m. four days per week. Mature and personable. Apply in person, 817 Government St.

21 HELP WANTED GENERAL

HEY KIDS! EARN $60 TO $100 MONTHLY

A few excellent opportunities for compact, easy to deliver Colonist routes are available in the VIEW ROYAL, VIC WEST and ESQUIMALT AREAS. For a little spare time each morning you can have your own business and have money to spend for summer activities and other things you want. Earn trips and win prizes in sales contests. It's fun and it's profitable. For further information call Mr. Fox at the Colonist Circ. Dept. 383-4111.

VICTORIA WOMEN'S TRANSITION HOUSE
To work as a team to co-ordinate the daily operation of Transition House, a temporary shelter for women and their children, who have experienced family violence. Includes household and office management, telephone work, interviewing, advocacy and personal counselling.

Experience in counselling preferable Academic work and experience in Social Work advantageous but primarily interested in someone to work independently and co-operatively with staff and residents and can encourage residents in a self-help program. Ability to work under stress in a quiet sensitive manner. $1,000 plus a month. Submit resume to:
Transition House
Box 6721
Station C
Victoria
V8P 5L5
Closing date. July 26. Previous applications under consideration.

SCHOOL DIS. 63 (SAANICH)
HALF-TIME SPEECH PATHOLOGIST
is required to provide itinerant service to school aged children in the Saanich School District. A university degree in Speech Pathology recognized by the Canadian Speech and Hearing Association and the B.C. Speech and Hearing Association, is necessary. Salary is dependent upon qualifications and experiences. Applications are to be submitted before August 15, 1978 to:
A. C. Campbell
Director of Instruction
School District No. 63 (Saanich)
P.O. Box 2010
Sidney, B.C. V8L 3S4

POSITION AVAILABLE
Legal information counsellor is required to provide legal information, particularly with regard to family law, referral, supportive counselling and community development, services to individuals and community groups. Qualifications sought are: interest in the problems and legal concerns of low income persons, knowledge of community resources, initiative and independent work capabilities. Training in social work or related disciplines or substantial related experience desired. Will work as part of The Law Centre Team. Salary: commensurates with experience, minimum $1100 monthly. Apply by July 24 to Ron Rapin, Community Action Legal Assistance, 510 Fort, Victoria, V8W 1E6.

HOUSEMOTHER REQUIRED for September, 1978, to share in the care of approximately 45 boarders in an independent school for girls.

For further details apply:
The Headmistress,
Queen Margaret's School,
660 Brownsey Avenue,
Duncan, B.C.
V9L 1C2
Tel: 746-6185

REQUIRED, MATURE EXPERIENCED RESIDENT CARETAKER-MANAGER
For 78 suite apartment situated in Bay Street area with swimming pool. Excellent salary. Please send resume to Victoria Press Box 528.

HOUSEKEEPER COMPANION, mature, refined, non-smoker or drinker, modern bungalow, near bus, one lady, live-in. References. Good home and good wages. 592-3580.

FUN OPPORTUNITY
New — Needlecraft done on party plan basis for Victoria and Vancouver Island. Good income assured. Full or part-time. Write Victoria Press Box 524.

PL-1 PROGRAMMERS
Required for new fledging software organization. Part and full time. Up to 24 m year. Write regarding experience. Victoria Press Box 490.

PART-TIME HELP WANTED (student) Saturdays and after school, some full-time work during summer. Apply Rental Manager, Old Country Rentals, 2920 Bridge Street.

BANK OF BRITISH COLUMBIA, 1327 Douglas, requires full time teller, Canadian banking experience essential. Contact Dave Waugh 388-7341.

USE YOUR CAR FOR EVENING work, earn extra money in your spare time, $150 week based on 30 orders, minimum 18 years old. 385-4461.

EXPERIENCED RESPONSIBLE, CONSCIENTIOUS COUPLE required for 27-suite apt. building. Apply with full resume and references to Victoria Press, Box 520.

EXPERIENCED FURNITURE mover. Experience a must. Send resume with previous experience to: P.O. Box 246, Station E, V8W 2N2.

MATURE CHAMBERMAID, ABLE to work weekends. Must have own transportation. Call between 5-7 p.m. 385-7529.

ONE CHIMNEY SWEEP AND one roofer, own tools and truck. Write experience and pay expected to Victoria Press Box 522.

MATURE EXPERIENCED LADY, for 21 hours per week full time for Resthome, 2 bedroom apartment available, if wanted. 595-3983.

TELEPHONE SALES PEOPLE required. Experienced preferred. Starting wage $3 per hour. For interview please call Blair. 385-1514.

WANTED: WAITRESS-WAITER, experience preferred. Apply in person, 1577 Hillside Ave. 3-4:30 Monday to Friday.

EXPERIENCED HAIR STYLIST, full or part time. Old and new styles. Wage plus commission. 477-2372, 384-5923.

OAK BAY BEACH HOTEL REquires front desk clerk. Permanent full time position. Apply in person 9-5.

WANTED WAITRESS-WAITER, experienced preferred. Please apply in person Bob's Burgers, 1681 Island Highway.

POLISHER TRAINEE FOR MANufacturing jeweler. Apply Victoria Press Box 516.

HAIR CUTTERS, HIGH COMMISsion. Apply 621 Johnson, Thomas Hair.

MATURE PERSON REQUIRED to live in with 2 boys while father is away during the week. 477-2529.

EXPERIENCED HAIRDRESSER WANTED, FOR BUSY UNISEX SHOP, 477-8912, ASK FOR MIKE.

Part-time Chef Helper
Liz, 479-7014, 478-9276

REQUIRED IMMEDIATELY, EXperienced window installer. Own tools and truck required. 384-4148.

TEACHER — JIVE-DISCO, PARTtime. Dancenergy, 1322 A Government 384-3841.

QUALIFIED HAIR STYLIST REquired for busy salon. 656-1322 or 477-8603 after 6 p.m.

21 HELP WANTED GENERAL

LIFEGUARDS and SWIM INSTRUCTORS for the DEPARTMENT OF RECREATION CITY OF VICTORIA
The City of Victoria will require some additional lifeguards and swim instructors for work at the Crystal Pool duties to commence about the end of August.

Rates for lifeguards and experienced swim instructors $4.90 per hour and relief head lifeguard $5.35 per hour.

Applicants must possess the following minimum qualifications:

Lifeguards — Red Cross Royal Lifesaving Instructor's Certification plus a minimum of Royal Lifesaving Bronze Cross, N.L.S. preferred.

Swim Instructors — Red Cross Royal Lifesaving Instructor's Certification plus a minimum of Royal Lifesaving Bronze Medallion.

Applications in writing, stating age, experience, qualifications and telephone number, or on forms provided in the Personnel Department, will be received by the Personnel Director, City Hall, not later than noon on Wednesday, July 19, 1978.

PEATHERSTONE TRAVEL IS expanding again. We require a thoroughly knowledgeable travel agent with a minimum of 3 years' experience. If you are not qualified, please do not apply. Phone Mr. Chapman 385-3922 or res. 658-1056.

COUPLE FOR CARETAKING — Exclusive 48 Suite Block Must Be Persnable and Able to Carry Out Minor Repairs. Apply — Box 539.

THE DUTCH LATCH RESTAURant on the Malahat requires waitress-waiter. 478-1880.

22 OFFICE HELP

ADVERTISEMENTS IN THIS CLASSIFICATION MUST COMPLY WITH THE BRITISH COLUMBIA HUMAN RIGHTS ACT

ACOUNTING CLERK I
for the CAPITAL REGIONAL DISTRICT
Victoria, B.C.

SSLARY: $1049-1132 per month.

Under the direction of the Chief Accountant, to verify and process all source documents involving the computation of salaries, wages, allowances and deductions for payroll purposes. To prepare input and verify output for a computerized payroll system. To prepare various statements and reports for internal use and use by other governmental agencies. To perform other accounting duties as assigned.

Applicants should have high school graduation supplemented by courses in bookkeeping or general accounting and have an ability to operate common office equipment such as typewriters and calculators. Preference will be given to those applicants having previous experience with a computerized payroll system and a demonstrated ability for general accounting and payroll work.

The successful applicant will be eligible to a broad range of employee benefits as provided in the Union Agreement.

Applications in writing giving details of qualifications and experience will be received by the Personnel Administrative Assistant, Capital Regional District, P.O. Drawer 1000, Victoria, B.C. V8W 2S6, no later than noon, Friday, July 21st, 1978.

ACADEMIC COUNCIL
Secretary to Chairman and Executive Director required. Duties include handling correspondence, meeting materials, filing, appointments. Liason with Ministry of Education and post secondary institutions, staff and receptionist. Good typing, stenographic, clerical, communication and interpersonal skills required. Experience in post secondary education preferred. Full time position, downtown location. Salary $1,100 per month. Application in writing to Dr. Ian McTaggart — Cowan, 209-26 Bastion Square, Victoria, V8W 1H9.

LEGAL SECRETARY
Victoria Law Firm of Pearlman and Lindholm require a legal secretary with experience in litigation with an emphasis in narcotic related matters. Modern air conditioned offices provide excellent working conditions. Excellent salary commensurate experience with many other benefits including dental plan is available to the right person. Apply in confidence to administrator, 736 Broughton, Victoria, B.C. V8W 2W6.

INVENTORY RECORD CLERK
Required by local food processor to reconcile inventory records 4 days per week 6-7 hours per day. Applicants must be proficient in the use of an electronic calculator or comptometer and should possess an aptitude for figures. Good salary and fringe benefits. Submit written applications to P.O. Box 38 Victoria V8W 2M1.

LEGAL SECRETARY
Downtown modern law office requires legal secretary. Experienced in Wills and Estates, good typing essential. Salary $1100 a month. Second secretary required. General duties, good typing and Real Estate experience desired. Salary commensurate with experience and ability. Reply Victoria Press Box 442.

BOOKKEEPER PART-TIME REquired for James Bay Community Resources Board. Able to do all bookkeeping procedures including payroll, accounts payable and financial statements. Submit written application and resume to Robert Dill, Co-ordinator, James Bay Community Project, 435 Simcoe St. V8V 4T4. The deadline for applications July 24th at 4:40 p.m.

PROGRESSIVE COMPANY IS seeking a bookkeeper for general office accounting including payroll, accounts receivable, accounts payable, and books to trial balence. Must be able to work without supervision. Advancement potential for right individual. Prime Personnel, 320-1070 Douglas St., 385-7012.

BOOKKEEPER FOR CONSTRUCtion industry. To start temporary part-time, could develop into permanent part-time. Must be familiar with payroll and all phases of bookkeeping including trial balance. Typing required. Willing to assist in regular office procedures. Would suit older person. Victoria Press, Box 519.

ROYAL OAK AREA
Required immediately. Experienced junior bookkeeper with accurate typing skills. Ability to deal with public and perform receptionist functions. Own car necessary. Starting salary $650 per month. Please send resume to Victoria Press Box 523.

PARTS DEPARTMENT POSTing clerk, duties include computing daily operating costs, filing, posting receipts and daily sales. Part-time position involves approx. 4 hours per day, 5 days per week. Apply to Jim or Hugh at Victoria Dodge, 819 Yates Street.

DISTRIBUTOR REQUIRES EXperienced office clerk; duties include invoicing, accounts receivable, accounts payable, telephone and other office procedure. Must have ability to work with minimal supervision. Victoria Press Box 544.

SWITCHBOARD RECEPTIONIST CASHIER
Must be experienced, 50 wpm typing. Every fourth week will work Sat., Sun. $3.24 per hour plus 8% H.P. plus Medical-Dental. Victoria Press Box 526.

A LEGAL SECRETARY-MAG II typist required for pleasant office. $650-$950 386-9021.

BOOKKEEPER-TYPIST, SIDNEY area, $600. Resume to: Box 2461, Sidney.

LEGAL SECRETARY FOR GENeral solicitors duties, call Mel Hunt, 385-6703.

EXPERIENCED LEGAL SECRETary required, salary negotiable. 383-7881.

RECEPTIONIST-TYPIST WANTed. Victoria Press, Box 518.

22 OFFICE HELP

LOCAL COMPANY REQUIRES part-time office help. Applicant must have good knowledge of business machines and typing 60 w.p.m. Reply to Victoria Press, Box 546.

LARGE INVESTMENT FIRM REquires services of an experienced secretary with shorthand, for appointment and interview please call 388-5411.

DENTAL RECEPTIONIST REquired to start in September, 4-day week. Submit detailed resume in person to: Dr. L. R. Atkinson, 206—2931 Tillicum Rd., Gorge Centre.

EXPERIENCED LEGAL SECRETary required for pleasant downtown office-conveyancing, estates and corporate. Salary negotiable. 386-9021.

BOOKKEEPER FOR AGGRESsive firm. Half time to start. Full time in 30-60 days. Capable of taking books to trial balance. Victoria Press Box 515.

RECEPTIONIST TYPIST FOR medical office. Experience not mandatory. Pleasant appearance and manner essential. Apply in writing to Victoria Press Box 543.

DO YOU HAVE A PLEASANT personality, good appearance, and typing speed of 60 wpm? Register now for temporary assignments. 386-6754.

JUNIOR LEGAL SECRETARY required for pleasant office. Must have experience in a lawyers office or have completed legal secretarial course. 386-9021.

EXPERIENCED SECRETARY required for Insurance Company. Fast accurate typing and ability to handle figure work. $100 to start. 386-9021.

RECEPTIONIST, PERSONABLE, quick, typing, in busy office.

25 TEACHERS

GREATER VICTORIA SCHOOL DISTRICT

Applications are invited from qualified persons for the following position, for the 1978-79 school year only, duties to commence September 1st, 1978.

Teacher at
the Eric Martin
Institute of Psychiatry

QUALIFICATIONS:
1. Valid B.C. Teaching Certificate.
2. Experience working with and/or teaching typical and atypical adolescents.
3. Understanding of, and ability to do, educational assessments, reporting, and prescriptive programming.
4. Ability to work co-operatively as a member of a large professional team in a therapeutic hospital setting.

Application are to be submitted to the Administration Department, Greater Victoria School District, Box 700, Victoria, B.C., V8W 2R1, before July 21, 1978 quoting Competition No. 27-78.

PRINCIPALSHIP
School District 85
VANCOUVER ISLAND NORTH

Effective Sept. 1st, 1978
Port Hardy Sec. School
Grades 8-12
Enrollment — 400
Teachers 25.3

Applications are invited from experienced administrators. Please include information on training, teaching and administrative experience, copies of reports and references.
Send to District Superintendant of Schools, Box 90, Port Hardy, B.C. V0N 2P0
Applications close July 20th.

SCHOOL DIS. No. 63 (SAANICH)

HALF-TIME SPEECH PATHOLOGIST

is required to provide itinerant service to school aged children in the Saanich School District. A university degree in Speech Pathology recognized by the Canadian Speech and Hearing Association and the B.C. Speech and Hearing Association, is necessary. Salary is dependent upon qualifications and experience. Applications are to be submitted before August 15, 1978 to:

A. C. Campbell
Director of Instruction
School District No. 63 (Saanich)
P.O. Box 2010
Sidney, B.C. V8L 3S4

Applications are invited for the following positions:
Effective Sept. 1st, 1978
1.—Grade 2 with art specialty, training or willingness to learn Distar presentation techniques.
2.—Grade 6 with drama specialty, training or willingness to learn. Morphographics, spelling, presentation Techniques.
3.—Grade 9-12, Home Ec., Grade 9 math — Textile specialty.
Send applications complete with supporting documents with specific reference to Extra Curricula activities, you would be prepared to be involved in. To:
R. W. Huestis.
District Superintendant,
Box 10, Lake Cowichan, B.C.
V0R 2G0
Before August 18th, 1978

BRENTWOOD COLLEGE SCHOOL
Mill Bay P.O., Vancouver Island,
B.C., Canada V0R 2P0
(Residential-Co-educational,
330 students)

Applications are invited from fully qualified instructors for the post of Senior Physics-Mathematics teacher. The successful applicant would be expected to offer skills in either sports or fine arts, and some residential supervision.
Apply with full curriculum vitae and references to Mr. W. T. Ross, Headmaster, as above.

LANGLEY

Teachers considering applying for position in School District 35, Langley, are advised to write or phone the B.C. Teachers' Federation (105-2235 Burrard St., Vancouver, V6J 3H9, Metro-731-8121 local 255, Intratel-731-0474 local 255) for information concerning tenure.

GLENLYON SCHOOL FOR BOYS 1701 Beach Drive, Victoria, V8R 6H9, has a ½ time position commencing September 1, 1978 for a French teacher at Grade 4, 5, 6 level. Please submit application in writing to The Headmaster giving full resume of training and experience.

INSTRUCTION FOR YOGA, speech and drama. For information, please call Gloria Street at 384-0797.

26 PART TIME or TEMPORARY HELP

ADVERTISEMENTS IN THIS CLASSIFICATION MUST COMPLY WITH THE BRITISH COLUMBIA HUMAN RIGHTS ACT

TEMPORARY PART-TIME SERVICES REQUIRED IN NANAIMO

A few Senior Student or Adult applicants are required for emergency Colonist route delivery who would be available to deliver needed routes in the morning hours on a call basis. Generous payment is made daily for services rendered. Delivery service only with no collection necessary. If you have some spare time in the early morning hours, this is a way to earn some extra cash. Call Mr. Peter Neville at 245-7901 between 5 pm. to 7 p.m. It's first come — first served.

EXPERIENCED PART-TIME janitoress-janitor, must be bondable, able to work evenings with minimum supervision, have own transportation to downtown Victoria area. Also experienced part-time window-washer. Send resume to 825 Broughton St., or phone 385-5123.

PARTS DEPARTMENT POSTING clerk, duties include computing daily operating costs, billing, posting receipts and daily sales. Part-time position involves approx 4 hours per day, 5 days per week. Apply to Jim or Hugh at Victoria Dodge, 819 Yates Street.

PART TIME HOUSEKEEPER required for community care facility to assist full time housekeeper. Four hours daily and occasional weekend and holiday relief. Own transportation essential. 652-3093.

PART-TIME HAIRSTYLIST REQUIRED commencing August 1st. Please reply stating experience, etc. Victoria Press, Box 471.

28 EMPLOYMENT SERVICES

ADVERTISEMENTS IN THIS CLASSIFICATION MUST COMPLY WITH THE BRITISH COLUMBIA HUMAN RIGHTS ACT

FOR YOUR EMPLOYMENT NEEDS

Crabe Personnel
a GRAND INTERNATIONAL company
Call 385-3425

30 SITUATIONS WANTED

RECENT U. OF VIC. GRADUATE, 25, seeking employment in social services or related areas. Will consider any reasonable position. Please phone 382-3504 or write W. J. Howe Victoria Press Box 536.

30 SITUATIONS WANTED

GARDENING, PAINTING, DECORATING. Certification qualifications. Pensioners reduced rates, 30 years' experience. 592-7105 before 10 a.m. or after 5.

TRY THE OLD CANADIAN HANDYMAN cleanups cartage from $6. House, garden maintenance, complete tree service. 592-0129, 642-5491.

CASUAL WORK, PAINTING, chimneys repaired, gutters cleaned, lined, installed. Home maintenance. 384-0912, 477-9216 Wesley.

MALE, 49 YEARS REQUIRES job, versatile, exp. counter sales, warehousing admin. automobile spare parts and control. 388-5208, 385-5513.

WELL EXPERIENCED HANDYMAN, carpenter, plumbing, electrical and what have you. Reasonable rates 477-8095 evenings.

CAPABLE WOMAN WILL HOUSEKEEP, cook for one elderly person daily. No extensive nursing. 656-3491.

URGENT, EXPERIENCE MATURE Belgian girl, 20 yrs., looking for babysitting job. 1608 Redfern St., daytime.

30 YEARS OF EXPERIENCE building repairs, painting and maintenance work. Good Worker. Call S. Landry 382-7089

PROFESSIONAL LANDSCAPE gardener, masonry and pruning. Free estimates call 383-0787 or 386-6307.

STUDENT, 18, WILL DO ODD jobs, painting, furniture, construction, repair, refinishing. References. Reasonable. 385-5175.

VACATIONERS, LEAVE YOUR lawn and home to reliable attendant. Evenings 384-0646. Reasonable.

RELIABLE, WILL BABYSIT MY home, fenced in yard. Jubilee area. 595-0942.

FIGHT INFLATION, PAINTING, interior, exterior, guaranteed work, 384-0827.

EXPERIENCED CHILDCARE. My home. References. 598-1649.

TALL GRASS CUT, BACKYARDS and vacant lots. Phone 477-1746.

32 TRADE SCHOOLS

Sprott-Shaw
College of Business
Be ahead of the crowd. Enroll now. Easy summer hours to learn the job skills you need.
1012 Douglas Street 384-8121

33 BANDS, MUSICIANS and ORCHESTRAS

WANTED — URGENT — PROFESSIONAL lead guitarist needed. Must have own equipment. Singing an asset. Phone 753-7866 or 754-2676, collect, anytime.

EXPERIENCED GUITARIST (guitar, bass and pedal steel) needs work. Fraser: 384-1274.

34 PRE-RECORDED MUSIC

CANDU
ENTERTAINMENT SERVICES
384-5321

PAN MUSICAN LTD.
we've got the Personal Touch, 477-6200.

HUD SOUND LTD.
721-3431

DENNY'S CANNED MUSIC CO.
Established 1964. 656-3585

VARIETY MUSIC FOR ANY occasion and every taste. 474-1433.

WAYNE'S MUSIC
479-6833

ROADRUNNERS CANNED MUSIC for all occasions. 652-1209.

THE MUSIC MAN
479-8043, 477-3792.

36 BUSINESS SERVICES and DIRECTORY

Accounting Service

BOOKKEEPING ACCOUNTING, accurate and reliable. Hillside and Quadra area. 382-6018.

BOOKKEEPING, ACCOUNTING, financial statements, etc. Phone 479-4541 — Mr. McPherson

Appliance Repairs

ANDERSON'S APPLIANCE REpairs. Washers, dryers, dishwashers, and garburators. (Also com'l. mercial). Reasonable rates 479-5355. 24 hour service.

JAMES BAY APPLIANCE FOR heavy duty repairs. 383-4762.

Appraisals

REAL ESTATE APPRAISALS for taxation — Estates — Expropriation — Sale. K.M. Porter, F.R.I.R.I. (B.C.), 384-9075 paper 307. Knowles Realty Ltd. 384-8101.

Lansdowne Properties Ltd.
APPRAISALS
2518 Estevan Ave. 592-7431

P. G. JACKSON LTD.
Real Estate Appraisals
535-1070 Douglas 388-9109

Auto Glass

CALL US
BOSSOM GLASS CO. LTD.
382-3031 382-0222
SPECIAL prices on windshield and rear window reseals.
Windshields supplied, all makes.
"OUR PRICES ARE LOWER".

Bricklayers

BRICKLAYING, STONEWORK, concrete foundations, new chimneys or repair. Phone Amar's 384-4683.

BRICK WORK IS MY SPECIALTY, chimneys, fireplace, and house facing, etc. 382-7975.

MCNAMARA MASONRY, BRICK, blocks and fireplaces. 656-5091.

Cabinet Making

KITCHEN CABINETS, bathroom vanities, counter-tops, all custom built, or refacing old cabinets with new modern designs, with low price. For free estimate call 479-7245.

Custom Kitchen Remodelling!
Vinyl Panels — New Units!!
JULY DISCOUNT MONTH!!!
U-Do-A-Door 382-3224

Carpenters

F. J. CONSTRUCTION, ALL sorts of carpenter work, additions, alterations, finishing, framing, etc. Private and commercial. Free estimates. Call Fred Jorgensen, 642-3075.

HOUSE DOC-TOR
He has been pleasing Victorians for three years with his lowest prices. Renovations and additions. Free house calls. 383-4929.

WIRING, PLUMBING, CARpentry, etc. If you prefer one individual for all your construction needs, phone 382-5362; or 478-1560 after 7p.m.

ALL PHASES OF CARPENTRY, undertaken by highly experienced and fully qualified tradesman, $10 per hour, for free estimates call 652-1485.

PERMA CONSTRUCTION
"We build on our Reputation"
Alterations — New Construction
FREE ESTIMATES, 384-2323

QUALITY FINISHING CARpentry. Kitchen cabinets, libraries, panelling, renovations. 20 years experience. 479-7874.

SUNDECKS, ADDITIONS, RENOvations, small repairs rec rooms. Reasonable, free estimates. Jim 388-6998.

ADDITIONS, RENOVATIONS, sundecks, framing, residential and commercial. J. Lask and Sons. Anytime. 386-7490.

VERSATILE HOME MAINTainer, carpentry, renovations, cabinets, painting, papering, quality work. Adam, 385-3090.

REPAIRS, REC ROOMS, DRY walling, arborite counter tops, etc. No job too small, very reasonable. Free estimates. 477-2898.

FINISHING
Top notch, 31 years experience, exclusive winding stairways a specialty. B. J. Jensen, 652-2431.

ENGLISH FINISHING CARPENter, good work, reasonably priced. 658-5505.

BUILDER NEEDS WORK, forms, framing, finishing, at fair prices, free estimates. 112-748-0661.

ADDITIONS, RENOVATIONS, and sundecks. Free estimates. 479-8067.

35 YEARS EXPERIENCE, WILL renovate, fix up or do concrete work. 477-7762 after 2.

36 BUSINESS SERVICES and DIRECTORY

Carpets and Linoleum

BEAVER HOME CENTRE
1581 Hillside 595-1225
Competitive Pricing
On All
Carpets, Lino, Floor Tile
For Residential and Commercial
— Professional Installation —
"Buy Better at Beaver"

PARKER, JOHNSTON LTD.
1855 BLANSHARD 382-9181
OUTDOOR TURF
CARPETING
$4.99 SQ. YD.
CARPET REMNANTS
½ PRICE ! ! !

EDGAR and MINER
650 HILLSIDE
386-8200
CARPETS, LINO, FLOOR TILE
Commercial and Residential
EXPERTS
"A PROFESSIONAL APPROACH WITH GUARANTEED SERVICE"

HOURIGAN'S
CARPETS AND LINOS LTD.
FLOOR COVERING SPECIALISTS
715 PANDORA AVE. 386-2401

CARPET LINO AND TILES, SUPplied and installed, carpet installation $1.50 per yard, lino $1.75 per yard. Phone 479-8807, 388-4413.

CARPETS AND LINO INstalled; reasonable rates; free estimates. Phone 384-1656.

JOURNEYMAN CARPET LAYER, guaranteed work, reasonable rates, phone after 6. 478-5638.

CARPET AND LINO, INSTALLAtion, repairs, re-stretches, 595-6455. Please leave message.

Carpet Cleaning

HAVE YOUR CARPETS AND furniture look their best, when they are steam cleaned to your satisfaction right in front of your eyes. Phone 595-3583.

GARDEN CITY
CARPET CARE
$48, July Special, average living, dining and hallway. 385-3912.

RON'S CARPET CLEANING
7c a square foot. 384-6110.

Cement Contractors

MR. CEMENT
Sidewalks, patios, retaining walls, driveways, cement repairs, rock walls a specialty. Free estimates: 592-9627.

RETAINING WALLS, DRIVEways, sidewalks, patios, basements, etc. Also stonework. Free estimates. 479-7548.

SPECIALIZE IN BASEMENTS, carport, sidewalks, patios. Free estimates. 388-4806.

Cleanup Services

CLEANUPS
Any type hauling. Prompt service and reasonable rates by University Student.
592-6939

WAUDE'S MAIDS
Quality cleaning of homes, apartments and offices. (also painting and minor repairs) 384-8694 after 5.

NO CHARGE AND UP
Two young responsible men have large truck. Basement, attics, composts, etc. Very reasonable. Bob's, 386-2481 anytime

385-8198
4 BROTHERS — ALL AREAS
FREE ESTIMATES — ANYTIME
Cleanups, hauling, manual labour. Small Bobcat service. Dependable.

TRY US, REASONABLE RATES, basement cleanup, garbage hauled away, compost heaps. Dependable. 479-8807, 388-4413.

CLEANUPS AND HAULING, junk, furniture, composts, garages, yards, basements. Free estimates. Eugene, 383-3528.

NO CHARGE REMOVAL OF anything useful and clean-up balance. 385-8385, 386-6275 eager 877 anytime.

LAWNS, BASEMENTS, COMposts and small moving jobs, very reasonable, 383-5901.

CLEANUP MAN AND EMPTY truck looking for work, reasonable. 385-7965.

ALL TYPES CLEAN-UP, GUTter cleaned and renewed. Free estimates. 388-4630.

MAN WITH PICKUP, SMALL cleanups, anytime. Kelly, 388-6049.

THREE WAY CLEANUP. REAsonable rates. 383-1866.

Contractors

WHEATON
CONSTRUCTION LTD.
General Contractors
Building Consultants
385-5702

CLARK'S CONSTRUCTION
Residential and commercial framing, finishing — custom homes, renovations and additions, all types of concrete work. Free estimates. New concrete Strip-easy Forms for rent, 479-5020.

GARY WEBB
CONSTRUCTION
"CONCERNED WITH QUALITY"
656-7087

WIRING, PLUMBING, CARpentry, etc. If you prefer one individual for all your construction needs, phone 382-5362; or 478-1560 after 7 p.m.

T. & C. BUILDERS LTD.
Framing
385-5293 385-8387

JONES BROS.
Home construction from excavation to any stage you desire at a reasonable price.
656-2164 656-3460

SITE CONSTRUCTION
Framing, renovations, additions, sundecks, free estimates 384-5129, 384-8075 pager 1116.

REASONABLE CLEAN-UP. Yards, basements, etc., also hauling; free estimates. 479-5823, 656-5671.

FARMER CONSTRUCTION
Design — Renovations
388-5121

ALPINE CEDAR HOMES
Custom Designs — Cottages —
652-4113.

FRAMING, FINISHING AND SIDDing done. K. Heyde Construction, 479-5640.

FAST, EFFICIENT FRAMING crew. After 5, John, 382-0512, Don 383-1018.

Draperies

HOURIGAN'S
Floor Covering Specialists
CUSTOM
DRAPERIES
—Bedspreads—
PROMPT IN-HOME SERVICE
715 PANDORA AVE. 386-2401

DRAPES, SLIPCOVERS, camper cushions, boat cushions. Reasonable. Workmanship guaranteed. 595-8340.

Pacific Draperies
CUSTOM MADE DRAPERIES
Commercial and Residential
Specialists
650 Hillside 388-4613

Dressmaking

PROFESSIONAL DRESSMAKING, custom fit, imported fabrics available, specializing in bridal and formal wear. 384-8711.

DRESSMAKING, PATTERN MAKing. Reasonable. Please call Betty at 384-4676.

DRESSMAKING AND ALTERations, and restyling. For a perfect fit, 479-4197.

Drywall

HOLLANDIA DRYWALL
Complete High quality drywall service. 20 years experience. Please phone 479-7641.

36 BUSINESS SERVICES and DIRECTORY

Drywall

"SPRAYMAN"
Specializing in all types of texture ceilings and walls, satisfaction guaranteed. 655-3601.

Electrical Contractors

ROBERT G. HELLER ELECTRIC, very reasonable rates on rewiring or new construction, additions, electric heating, residential or commercial. 478-4032.

DO YOU HAVE SMALL ELECtrical wiring jobs? No one is interested? Please call evenings, 652-5809.

OLDER HOMES REWIRED — NO down payment. We finance at bank rates with approved credit. EDDY'S ELECTRIC — 385-7666

LICENSED ELECTRICIAN WILL do new wiring, rewiring, stove repair, 479-9765.

ELECTRICIAN, FREE ESTimates. Call Bernie. 386-1094.

Excavating

EXCAVATING, LAND CLEAR. ing, roads, buildings, demolition, sand and gravel equipment rentals, 24-hour service. Radio controlled.
O.K. Trucking Co. Ltd.
Bus. Office, 2840 Nanaimo, 386-3414
Dispatcher, 2720 Turner, 382-6136.

385-8198
4 BROTHERS — ALL AREAS
FREE ESTIMATES — ANYTIME
Levelling, backfilling, lawn preparations, filling, Bobcat Service.

MATTSON BOBCAT SERVICE
Basements, post holes, landscaping, septic fields. We do it all. For an estimate call 384-0277.

DICK MORTON EXCAVATING
Quality work — reasonable rates, backhoe rental, septic fields, sewers and drains. 479-8480.

GORD'S BACK HOE SERVICE. 310 John Deere, all types of jobs. Reasonable rates. Will work anytime. 592-7921, 478-2150.

JUAN DE FUCA (BOBCAT) SERVices. Landscaping, backfilling, etc. 386-5464. Pager 622.

ROBERTSONS EXCAVATING — 450 Case, land clearing, bulldozing and backhoe. 595-8530.

LAND CLEARING, BULDOZING, selective logging. Standing and felled timbed wanted. 656-3046.

BISSENDEN EXCAVATING, SEPtic fields, drains, etc. Reasonable. 598-4490.

MCCREEDY BACKHOE — BULLdozing. Septic fields, hauling. Good rates. 479-3065. Free estimates, no obligation. Call 384-5129, 384-8075 pager 1116.

Fencing

ISLAND CHAIN LINK
FENCING LTD.
Fencing in wire or wood
Small jobs a specialty
477-0332

EUROPEAN CRAFTSMAN., ALL types of fencing and repairs. Guaranteed work, 721-3739 Gordon Head.

FENCES BUILT AND REpaired, any style, free estimates. 382-2732, 478-1050.

PACIFIC FENCING 592-4161
Chain link - wood - screen block.

Flooring and Sanding

M & M FLOOR
COMPLETE FLOOR CENTRE
Hardwood, Carpets and Linos
532 William St. 386-0343
Nights: Al 386-3078—Mike 652-4308

Furniture Refinishing

WILFRED GENEST. REPAIR and refinish all types of furniture. 32 years of experience. 595-1054.

Gardening

385-8198
4 BROTHERS — ALL AREAS
FREE ESTIMATES — ANYTIME
Rototilling, yard cleanups, power raking, aerating, new lawn preparations, etc. Bobcat service. HAY! Lawns, fields, vacant lot. Equipment for all this, we got Weeds, Brush, Short and tall. Call us, we can cut it all. HOURLY RATES OR MONTHLY CONTRACT. DEPENDABLE.

CREATIVE LANDSCAPING
Designing, and artistic layouts. Free estimates. Residential, commercial. Maintenance, cleanups. Dutch horticultural background. Over 25 yrs. experience. 477-7982.

Garden Clean-Up
Digging and edging beds, rototilling, power raking, new lawns, garden maintenance and landscaping. 13 years experience, 595-2500.

RELIABLE GARDENER, hedges, evergreens and ornamentals, pruned and trimmed. Garden cleanup, mowing and lawn care. Also, monthly maintenance. For fast free estimate, call 478-6781.

DUTCH LANDSCAPERS
New lawns, cleanups, low maintenance, gardens, planting, designing, rockeries. Free estimates. 478-1023.

RELIABLE, RESPONSIBLE PERson, specializing in long grass cutting, chain saw work, lawn and garden maintenance. Call Murray, 598-2165.

LAWN CUTTING, GARDEN clean-ups, refuse removal, pruning, regular maintenance service. 479-8807, 388-4413.

MATURE RELIABLE GARdener. Weeding, pruning, mowing clean-up, light painting. After 5 p.m. 479-9449.

LICENSED GARDENER
Clean up, pruning etc. Gardening year round by contract. G. Barta 474-2680.

ROTOTILLING AND LAWN maintenance for small garden tractor, 479-3679. Call Al.

ENGLISH GARDENER, FULL maintenance, pruning, 30 yrs. experience. 656-3259.

LAWN, GARDENING, ETC. EXperienced and reliable, only $2.50 per hour. 592-7805.

POWER RAKING, GARDEN cleanup, large truck. 479-4067 after 6 p.m.

Glass and Glazing

WINDOWS
Change wood to aluminum, single to thermo with Everbrite. Phone 384-1423, 658-8817 evenings.

Handymen

STRANDELL ENTERPRISE
Home repair, clean-ups, painting, carpentry, hauling, demo, 388-5920 anytime (James or John).

JOHN THE HANDYMAN
Journeyman, electrician. "Jack of all trades". Phone 595-4842 if no answer call 388-4413.

RENOVATIONS, SUNDECKS, carpentry, household plumbing and repairs. Ron: 479-9716, 592-4324.

HANDYMAN, LAWN MOWING, general cleanup, small repairs. No job too small. 479-0612.

1-2-3 CLEANUP AND GARDENing services. Reasonable rates. It's as easy as 1-2-3. 477-2129.

Hauling

3-TON DUMP, GENERAL HAULing, cleanups, topsoil, etc. Reasonable. 385-7965.

CLEAN-UPS AND HAULING, Gravel, sand, topsoil. Eugene, 383-3528.

Home Improvements

HOT TUBS
SAUNAS
FREE ESTIMATES
Kosmar Industries
2951 Bridge St.
384-2623, 479-9492 after 5 p.m.

SOMERSBY
Manufacturers of wooden windows, thermo or single glazed. Repairs to anything in wood. Finished lumber and mouldings.
Cr Hillside and Bridge 388-6645

BEAUTIFY YOUR HOME WITH Z-Briggs, new spanish look for your fireplace, very reasonable prices, free estimates. Call 383-5867.

Landscaping

SCOTIA LANDSCAPING, RETaining walls, facing, patio slate, landscaping, 385-4674.

36 BUSINESS SERVICES and DIRECTORY

Landscaping

BARKER
LANDSCAPING LTD.
Lawn specialists, shrubs, rockeries, walls, pools, etc. Lawn and garden maintenance. Free estimates. 595-8323.

385-8198
4 BROTHERS — ALL AREAS
FREE ESTIMATES — ANYTIME
New lawn preparations, seeding, rototilling, Bobcat service.

SAANICH LANDSCAPING
Stonework; Patios, sidewalks, driveways. Complete Landscaping. The lowest price! 479-6490.

PORTUGESE LANDSCAPING, stone work, rock walls, fireplaces and landscaping. Free estimates. Reasonable prices. 595-5429.

DUTCH LANDSCAPERS
Free estimates. 478-1023

Lawn Service

385-8198 4 BROTHERS
Small lawns to acreages. See our ad under gardening.

Masonry

TOP QUALITY MASONRY AT reasonable rates. Fireplaces, chimneys, bricks, block and stonework. Guaranteed. Phone Armando's Masonry, 595-7327.

PORTUGESE MAN WITH 10 years experience. Quality work in landscaping, stone work and brick work. For free estimates call Vic Paulo 477-2831.

TAVARES STONEWORKS. FIREplaces., walls, slate patios, concrete work, brick work, etc. 592-4647.

25 YEARS EXPERIENCE, brick, block, stone and slate. Chimneys, fireplace facings, etc. Phone Doug, 652-5819.

ALL TYPES OF STONEWORK, over 25 years' experience. 386-9195.

FIREPLACE SPECIALIST
20 years experience — 479-5075

Moving and Storage

MOVING?
J AND L
MOVING AND STORAGE LTD.
Full storage facilities. Boxes supplied at cost. Hourly rates or firm price. Big or small, we guarantee all. 386-7322, 8-5 p.m., 6 days a week.

VICTORIA CITY MOVERS. Phone day or night, confirmed price or reasonable rates. Dependable and courteous. Free estimates, no obligation. Call 384-5129, 384-8075 pager 1116.

FRANK'S DELIVERY
Move and pickup delivery service. $10 an hour. One man $10, 2 men $15.50. Also parcel and courier service available; $1.95 each delivery under 50 lbs. 382-5273.

TREMBLAY AND QUILLAN Moving and Deliveries. Very reasonable rates. Special rate for pensioners, 7 days a week. Phone 384-6436.

G & G MOVERS
Furniture and cartage, experienced and fully insured 383-6221, eves 477-1485.

FLASHBACK CARTAGE. HOUSEhold and apartment moving. 385-1733. 388-6275, pager 607.

MAN AND TRUCK, SMALL moves, haul garbage, clean-up, etc. $8.50 per hour, 385-1829.

MOVING AND DELIVERIES, APpliances, furniture, households. Eugene, 383-3528.

WHY PAY BIG PRICES? EXPErienced, reliable, reasonable. Pensioner rates. 382-5625.

ASTRAL MOVES
anywhere, anytime, reliable. 24 hours. 386-3880.

STORAGE LOCKERS. $10 PER month and up. Phone 388-5714.

MAN WITH VAN WORKS CHEAP. 477-1054 before 10 a.m., after 6 p.m.

Painters and Decorators

ISLAND
DECORATORS
Painters Paperhangers
Spray Painters
Plaster Repairs
Gyproc Filling
383-9059 Eves. 595-7103

CLARK AND PATTISON
PAINTING CONTRACTORS LTD.
Specializing in sand blasting, spray painting, wall coverings and special coatings.
"We Cover The Island"
Victoria 384-8831 384-0443
Nanaimo 754-9321
Courtenay 334-2296

BROTHERS PAINTING
AND DECORATING
Free appraisals, cost consultant. All types of painting. All types of repairs. Commercial, farm, residential. Lowest rates. Terms. Work guaranteed. 383-8112.

PROFESSIONAL WORKMANSHIP — Written guarantee, inspected yearly. Excelent reputation. 17 years experience. Quality paint. Reasonable rates. L.P.L. Enterprises, 652-3582.

OLD AGE PENSIONERS PREferred, exterior house painting, a quality job at a reasonable price, phone Garth Glover Painting, for a free estimate, 385-6422.

W. E. FERRIDAY PAINTING, INterior and exterior by experienced tradesmen, no job too small; reasonable rates. Days 384-1513, evenings 477-2843.

PROFESSIONAL WORKMANSHIP. Written guarantee. Excellent reputation, 17 years experience. Quality paint. Reasonable rates. L.P.L. Enterprises, 652-3582.

WESTERN TEX COATING LTD. ALL TYPES OF PAINTING AND REPAIRS. EXCELLENT RATES. WRITTEN GUARANTEE. FREE estimates. 595-1233.

EXP. ENGLISH PAINTER
Int. and Ext., 36 yrs. exp.
Paper-hanging, Minor Repairs
Free Estimates. Anytime 478-1810

YOU BUY THE PAINT AND paper, I'll do the work. Satisfaction guaranteed and reasonable. 386-1895.

EXTERIOR AND INTERIOR painting. Reasonable rates. Free estimates. Call after 5 p.m. 383-9153.

PAINTING AND DECORATING, reasonable rates, satisfaction guaranteed. Terms. 595-4965. 479-2473.

IMMEDIATE SERVICE
Interior, exterior, quality painting and papering. Free estimates. Low rates. 478-0992.

B.M.B. PAINTING AND ROOFING Ltd. Residential and commercial, free estimates, reasonable rates. 642-4522.

20 YEARS EXPERIENCE. INTErior and exterior painting. Clean efficient and reliable. Call 478-1254 anytime.

DOWSON PAINTING CONTRACTOR, RESIDENTIAL COMMERCIAL. WORK GUARANTEED. Free estimates. 385-6042.

LOOKING FOR AN INEXPENsive, experienced painter? Interior and exterior, no job too small. Call Luis, 384-6104.

WAYNE'S PAINTING AND DEcorating. Finest work at reasonable rates. Free estimates. 386-7419.

WE PAINT EAVES AND TRIM, all interior-exterior painting. Burrowes-Simpson, 385-2820, 386-7097.

HOWARDS PAINTING, SPECIALizing in residential decorating, for 3 generations. 598-5824.

EXPERIENCED PAINTER needs work. Low rates, interior, and small exterior. 592-0393.

ALL TYPES PAINTING, GUTTER renewal, work guaranteed. Reasonable. Free estimates. 388-4630.

EAGLES CONTRACTING, PAINTing, renovations, of all sorts, free estimates. 474-1998.

PAINTING, INSIDE AND OUT. General repairs, reasonable. Free estimates. 479-4446.

EXTERIOR AND INTERIOR painting, reasonable rates, free estimates. 383-9153.

INTERIOR EXTERIOR
10 years experience, very reasonable. Call Alexander, 388-6585.

Paving

DICKS PAVING, SPECIALIZING in blacktop, jet sealing, and patching. Conditional guarantee. 479-9818 evenings.

Photographers

DISTINCTIVE NATURAL PHOtography. Experienced professional. Reasonable rates. Phone 656-2612.

36 BUSINESS SERVICES and DIRECTORY

Plasterers

STUCCO
New homes, older homes. Reasonable prices. Brook Plastering. Call 479-8715.

THO'S STUDDERS' STUCCO AND plastering, is the best buy in town. Guaranteed workmanship. Call 592-1668 or 592-2111.

FRIEDRICH PLASTERING AND stucco. Patching specialists, older home "renewal." 656-2064.

COLEMAN PLASTERING
Lath, plaster and stucco. 478-9976.

PLASTER, STUCCO, REPAIRS, reasonable. 479-4779, 479-7477.

CEILINGS SPRAYED, STUCCO repairs, no job too small, 477-9498.

STUCCO AND PLASTER PATCHing. 30 years experience. 477-1681.

SEMI-RETIRED, QUALITY work. Albert Roberts, 388-5451

Plumbing and Heating

DAVID'S PLUMBING
For all your plumbing needs — including HW tanks. 386-8861.

REPAIRS AND RENOVATIONS. 18 yrs. experience. Low rates. 24 hour service. 652-5813.

GUARANTEED, GOOD, LOWcost work - McKinnon Plumbing, 595-8056.

ANY TYPE OF PLUMBING reasonable rates, reliable plumber, 24-hour service. 477-5742.

Roofing and Siding

IRWIN INDUSTRIES LTD., solid vinyl siding, aluminum siding, soffits, gutters, shutters. 383-5154.

MC TAGGART ROOFING
Cedar shakes, shingles, asphalt shingling, call 382-5994.

NEIGHBORHOOD ROOFING AND siding. Phone Bill after 7 p.m. 386-7905.

HESLOP BROTHERS ROOFING, reroofing experts, reliable and reasonable, 479-3274.

Signs

FOR FAST AND EXPERT SIGN service. Free estimates. 478-0163.

Sundecks

7 OAKS WATERPROOFING SYSTems. New and old sundecks. Factory approved applicators. CMHC approved, materials. "Guarantee" in writing. For free estimates phone Doug 478-7552.

WESTERN TEX COATING LTD. PROFESSIONAL INSTALLATION OF DECK COATING FOR NEW OR OLD DECKS. FREE ESTIMATES. 595-1233.

Tailors

SORENSON'S TAILOR AND DEsigner, specialist in ladies suits and coats. Men and Ladies alterations, 2230 Oak Bay Ave. 598-2115.

OAK BAY TAILORS
Tailoring, alterations ladies and men Quality leather alterations. 1826 Oak Bay Ave. 598-4131

SUPERIOR VALET SERVICE
Alterations, repairs, dressmaking, O.A.P. rates. 616 Admirals. 383-3211.

ALTERATIONS, MEN'S AND WOmen's clothing, 20 years' experience. Phone 382-2805.

BRITISH CUSTOM TAILORS
1311 BLANSHARD 383-2432

Tree Service

MT. VIEW TREE SERVICE
"Everything in Trees"
Fully insured. 479-3873 (24 hr.)

SKIPS TREE SERVICE, VERY reasonable rates, free estimates. 479-5342.

CUSTOM FALLING AND TOPping. Fully insured. 385-7013 anytime.

BIG WIND TREE SERVICE
low rates 388-6115

TREE WORK, ANY AREA, rates negotiable. 383-4435 anytime.

Upholstery

ACE UPHOLSTERY
477-0455
Quality workmanship. European craftsman. Free estimate.

FURNITURE UPHOLSTERED and repaired, workmanship guaranteed, reasonable rates, free estimates. 388-5936, evenings 386-8670.

Vacuum Repairs

FILTEX VACUUM SYSTEMS. 383-0242. Fred Blake, Apex Agencies, 576 Yates.

Window Cleaning

WINDOWS WASHED, AVERAGE house $9. Call 478-9461. Thank You.

38 TRAVEL

UNIQUE WEST COAST EXPERIence. Six day trip combining float plane flight to West Coast with hike down north section of West Coast Trail, and canoe trip through lovely Nitinat Lakes. Departures from Victoria 6th and 13th of August. Send brochure to Tsusiat Travel, General Delivery, Sidney.

Kaanapali Beach
Maui
1-bedroom condominiums on beautiful white sand beach. Call 479-7117 before 5 p.m. or 382-7642 after 5 p.m. and weekends, ask for Percy or leave message.

MAUI
Deluxe 2-bedroom fully furnished condominiums located on a safe sandy beach. Available June 1 to 30; also August and September. OK Trucking Co. Ltd., 386-3414.

WATERFRONT 2-BEDROOM condominium with car, Kihei, Maui. September 1st to 13th, Canadian funds. 592-1690.

WAIKIKI — $369
14 Nights — Air and Hotel
Western Canada Travel 382-6160

WAIKIKI ONE BEDROOM condo available, November, December. 388-6474.

PERSONALIZE LADY INTERESTed in travel to Hawaii as tour escort. 479-5250.

39 PERSONALS

THERE MUST BE A WOMAN somewhere for a shy good looking man. She must be 22-28, single, slim and trim, attractive, sensitive and sensous. She must like outdoors, sports, dancing and dining. Write Victoria Press, Box 508. All replies confidential.

FIELD HOCKEY COACHES wanted for men, women and junior league teams. There is no pay but good companionship. Phone Sukhi Lalli, 478-9251, or write Esquimalt Rebels sports Club, 1317 Arm Street, Victoria.

YOUNG WOMAN OR SINGLE mother invited to live with family in country home on Central Van. Isl. We are active, sportsminded and earthy people. Reply Victoria Press Box 441.

ACTIVE, INTELLIGENT YOUNG bachelor very considerate who is wanting close-tender relationship with lady 20-40 years of age who likes the outdoors and having a good time., Victoria Press Box 373.

COUPLE, FORTIES, WISH TO meet broad-minded couples and liberated males. Interests include boating and dancing. Discretion assured. Reply Victoria Press Box 514.

LADY EARLY 50'S WOULD LIKE to meet male companion for camping, walks, drives and outings between the age of 50-65. Victoria Press Box 513.

GENTLEMAN, 44 YEARS, 6'3" would like to meet attractive independent woman for outings and companionship. Victoria Press Box 491

DRINKING A PROBLEM? WANT to talk about it? Call Alcoholics Anonymous, 383-0418, or drop in at 8-2020 Douglas.

WHO CARES IF YOU ARE pregnant? Birthright does. Phone 384-1431.

SOMETIMES A PROBLEM hurts less if you share it. We listen. NEED Crisis Line. 386-6323.

MALE 31, LOOKING FOR FEmale who likes sailing and the outdoors. Victoria Press, Box 510.

DIAL-A-PRAYER
Distressed, discouraged, lonely, phone 595-3633.

39 PERSONALS

"NOTICE, MR. BENJAMIN Alfred Evans, formerly of Victoria, father of Ricky Darren Evans, born December 29th, 1968, the adoption of your forementioned child can be completed without your consent and without further notification to you. Mr. Benjamin Alfred Evans or anyone knowing his where abouts, please contact Ministry of Human Resources at No. 3-604 Metral Drive, Nanaimo, British Columbia, telephone 390-2441."

WHO WOULD LIKE TO JOIN ME on weekend hikes of several hours each, through local parks. Extending invitation to one person at a time. Female or male, educated, fit for rough terrain, of pleasant disposition, free to choose time at will, few hangups, positive. If you like nature and want hiking companion, write for details, enclosing photo (close-up) and a few descriptions, interests, hobbies, to Victoria Press Box 512.

ISN'T THERE A LOVELY pretty lady from 25-40 who is honest, kind, considerate, healthy non-sm

70 MUSICAL INSTRUMENTS

PIANOS
MASON AND RISCH, Lesage pianos, many models and finishes. Used Electronic Pianos
BERNIE PORTER MUSIC
725 CALEDONIA 382-9542
OPEN NIGHTLY 'TIL 9 P.M.
CLOSED MONDAYS JULY AND AUG.
SATURDAY 9:30-FREE PARKING

Baldwin
Music Gallery
388-4034 (207) 3400 Douglas
30% off Grand Pianos through to July 31.

THOMAS 2-MAN REED ORGAN, full pedals. Voices: 4 Swell, 2 Great, 1 Pedal; couplers, generals, combinations. Serviceable, blower included. Asking: $600, offers, terms. S. Peter's, Port Washington, 629-3437.

USED OGANS
During the summer we have a top selection available. Choose now before the busy season for prices to suit all pockets.
SCOTT PIANO and ORGAN
Binshard at Johnson 386-2434.

RICHARD DENZIL
PIANO TUNER — TECHNICIAN
Regulation, repairing, rebuilding. 388-9295

ALLISON PIANO
Tuning, moving, rebuilding, refinishing, restored Grands for sale. 384-3935.

WANT TO RENT PRACTICE time on full-size pipe or electric organ, one hour per day, 5 days per week. 386-9281.

FINE SWEDISH MADE LEVIN guitar with case, $200. 382-4852 evenings.

JULY IS NOT TOO EARLY TO reserve your school band rental instruments for Sept. '78 at HALL and FAIRFIELD, 728 Fort, 385-3307.

UPRIGHT GRAND BELL PIANO, carved mahogany. Excelent condition. $1250. 658-8466.

LUDWIG SNARE DRUM, WITH excellent stand, two practice pads and sticks. $90. 592-6653.

MAPLE WURLITZER CHORD organ and bench, model 4000, $300. 479-3558 after 6.

FOR SALE — FRAMUS 5-STRING banjo, new condition, asking $175, phone 598-6402 after 5.

ALLISON PIANO
Used pianos wanted. For restoration and not quick resale. 384-3935.

NEW 50-WATT YAMAHA AMPLIFIER with tuber sound, and much tonal response. $300. 388-9468.

ALMOST NEW STRAT $500 OR trade for Les Paul, Dave, 385-1708 or 386-1931.

HEINTZMAN UPRIGHT GRAND piano, in very good condition, $675 firm. 384-2111.

SET OF DRUMS, EXTRAS $150. 478-6639.

PIECE DRUM SET, $100, 924 Tattersall.

GUILD D-50 WITH CASE, EXcellent condition. $300. 474-2747.

71 MUSIC TEACHERS

LESSONS
and Service. Most Instruments
BERNIE PORTER MUSIC
CLOSED MONDAYS JULY AND AUG.
725 CALEDONIA 382-9542

ACCORDION LESSONS FOR adults. Instrument loaned out for first 3 months. 384-2111. Tempo Trend Studios.

EXPERIENCED SINGING teacher, University area, phone Mrs. Doreen Thompson, 477-0915.

77 MOTORCYCLES

1978 YAMAHA XS 1100, 700 KM complete with all touring accessories including fairing, touring bags. Will consider car or truck trade. Ask for Carey or Bob at Metro Toyota Ltd. D-00431A. 386-3516.

1978 HONDA GOLD-WING, 1000 CC, Only 600 km. Vetter wind jammer SS fairing, crash bars, Jimco rack and luggage carrier. Consider car, motorhome or truck and camper trade. 592-0613 after 6.

750 HONDA. VERY CLEAN. Rebuilt top end. Headers, racing light, Barnett clutch. New: tires, chain, battery. Very quick. Must sell or trade. $1450 or offers. 478-8776.

1977 KZ650 CUSTOM MAG wheels, windjammer, carrier, crash bars, cruise control, show room condition. Low highway miles. Call 743-5249.

SUZUKI 80 STREET-TRAIL Motorcycle with extra tires and helmet. Offers to $350 or trade up or down for good condition Volkswagen. 477-4026.

'76 — 750 HONDA SS, 6,000 miles, cust. paint, bars, header, etc., 2 helmets (Griffin). $2,350. 383-7509, Bruce.

MUST SELL — 1976 YAMAHA 650, excellent condition. 9,000 miles, Eliminator II fairings, 2 helmets. Offers on $1700. 598-6749, 598-7041.

1977 YAMAHA XS 500, BLACK with gold trim. Mag wheels, excellent condition, asking $1550. Please call 477-8227 after 4 p.m.

SUCKS GAS LIKE A MOSQUITO! 1976 Kawasaki 100 street bike, like new. Phone Karl after 6 p.m. 478-7281.

1976 SUZUKI, TM75, VERY GOOD condition, low mileage. $450. 477-9360.

1978 KAWASAKI 650, EXcellent condition, 1700 miles. $2300. 478-7990.

1975 HONDA CB500T, 3,000 MILES, excellent condition, two helmets, $1200 firm. 479-1168.

1975 900 KAW. ONLY 7000 MILES. Many extras. Excellent condition. $2750. 384-6197.

WANTED SET OF SIGNAL lights to fit 1973 Kawasaki. 478-5213 anytime.

K. J. KAWASAKI
2940 DOUGLAS
385-0323 DL-01836A

VERY FAST 250 CC KTM MX, excellent condition, never raced, offers, 478-4641.

125 HARLEY, EXCELLENT CONdition, 60 Honda, Bronco minibike. 479-8178.

1969 HONDA 350 TWIN, EXcellent condition, open to offers. Ted, 383-9618.

B.S.A. PARTS FOR SALE — cams, cranks, gas tanks, etc. 478-3908, 5:30-9:30 p.m.

1978 YAMAHA 650 SPECIAL, EXcellent condition. View at No. 1 - 877 Dunsmuir, $2450.

'72 SUZUKI GT 750, WATER cooled, first $1200 takes. 1038 Kings Rd., between 5-8 p.m.

1974 YAMAHA, 400 ENDURO, 1972 Yamaha, 250 Enduro both in good condition, phone 478-3466.

'75 HARLEY 125, GOOD CONDItion, Bronco mini-bike, good condition. 479-8178.

SHOW BIKE
1920 650 Triumph Bonneville, $3,000. 478-6775.

1976 KAWASAKI 750 CC. $2,195. Car or truck trade. Metro Toyota Ltd. 386-3516. D-00431A

1977 KAWASAKI KH 100. WITH helmets. Excellent condition. 598-4319 mornings or evenings.

'69 BSA 250 CC $375 OR BEST offer. 385-1919.

'76 MONTESSA 250, TRIALS, only 200 miles. $900. 595-2553.

1973 HONDA 50 MINI BIKE $195. 477-1461.

'74 YAMAHA, 250 TRIALS, GOOD condition. 479-1402.

1975 C.B. 500 TWIN HONDA, 388-4473 or view at 532 Bowlsby Pl.

1978 YAMAHA I.T. 250, $1400. 479-7572.

'77 SUZUKI GS 400, JUST TESTed, $1,175 or best offer. 385-9153.

DT-250, $500 OR BEST OFFER. Good running condition. 388-4691.

MINI BIKE, TECUMSEH 3 H.P., good condition, $175. 477-3719.

1973 XL250 HONDA, GOOD CONdition, asking $500. 598-7457.

HONDA 50 MINIBIKE, GOOD condition, $175. 656-2362.

77 MOTORCYCLES

USED BIKES
ROAD

78 HARLEY FLH 80	$6495
78 YAMAHA XS1100	$3499
78 HONDA 400	$1699
78 HONDA 400	$1649
78 HONDA 125	$799
77 KAWASAKI 1000	$2999
77 HONDA 550	$1999
77 YAMAHA RD400	$1099
77 HONDA 125	$ 699
75 YAMAHA 650	$1495
74 YAMAHA 500	$1099
74 YAMAHA 350	$ 799
73 KAWASAKI 900	$1999
71 YAMAHA 650	$ 799

TRAIL

77 BULTACO 350S.T.	$1399
77 YAMAHA DT400	$1099
77 HONDA CT90	$ 695
76 HONDA SL350	$1099
76 YAMAHA TY250	$1089
76 HONDA TL250	$ 899
75 YAMAHA DT175	$ 789
75 BULTACO 250S.T.	599
75 SUZUKI TS100	$499
74 HONDA MT250	$ 699
74 HONDA MT125	$ 599
73 YAMAHA DT125	$ 499
72 YAMAHA DT360	$ 599
71 HONDA CT90	$ 399
71 YAMAHA DT125	$ 299

Plus Many Others to Choose From at
MULLINS MARINE
SALES LTD.
382-1928 D-00365A
925 Yates St.

SUZUKI
Come in and see the
GS 1000
The Best all-around Big Bike
FREDERICK MOTORS LTD.
616 Queens 383-0823
DL-00834A

NEW HONDA SALE
CB750A Reg. $3219 Now $2999
CB750F Reg. $3149 Now $2899
CB750K Reg. $2919 Now $2699
MINIS:
CT70 Reg. $719 Now $639
XR75 Reg. $759 Now $689
XL75 Reg. $769 Now $699
All 78 Models
Fr. and PDI included
Plus many other new Honda specials on 125cc, 185cc, 400cc, 550cc.
ALL AT
MULLINS MARINE
SALES LTD.
382-1928 D-00365A
925 Yates St.

HARLEY-DAVIDSON
In stock:
FLH Anniversary
FXE FXS XLC
GOOD BUY!!
1977 XLCR $3999!!
3200 km. only
VICTORIA HONDA
2851 Douglas 386-8364
DL 01953A

1973 KAWASAKI H-1 500, chrome chambers, K-91 tires, extra chrome, Rickman ¼ fairing, K and N air filters, excellent running condition, asking $1100, must be seen, 383-7582, ask for Dallas.

POWERTOWN M.C.
Service to all Makes. Hi-Performance parts. 384-1249. D199169A. 614 Grenville.

CAFE RACER
Honda 500, Yashimura 550 kits, many many extras. Must be seen. $2000 or best offer. 477-4121. Between 5-8.

ONE OF A KIND, 750 NORTON, chrome chopper, less than 100 miles on a newly rebuilt engine. Open for offers. Will swap for car. 385-4996, after 4.

SAVE $300
1978 Suzuki PE250.
Immaculate, 50 miles.
Fri., Sat., Sun., 652-1791.
A steal at $1,450.

1975 500 YAMAHA, 5,000 MILES, 4" front extension, short pipes, good condition, $1300 or best offer. Phone between 5 and 6, 382-8409.

'76 BMW R90S, 900cc, KRAUSER bags and bars, 5,000 miles. Like new. Smoke black R90S gas tank $225. 383-1741.

MOPEDS - 18
Models. Test ride. Island Motor, 383-5315, 602 Esquimalt, D1920A.

73 903CC, KAW, FULLY chopped, has won many shows, asking $5,000. Much more invested. Trades considered. 3996 Cedar Hill Rd.

1974 HONDA CB-200, PURCHASED new in 1976 — electric start, many extras, 2300 miles, excellent condition, $695 or offers, 592-7879.

CALAFIA FATS SADDLE BAGS and Perry windshield to fit Moto Guzzi, Eldorado and Amoassador. $200. 479-0506.

FAIRING TO FIT MOST LARGE machines, new $120. Sell for $50. Also, full coverage helmet excellent condition, $20. 386-0222.

URGENTLY WANTED, SMALL step through motor scooter. 595-3336 after 6.

1974 HONDA CR125M. EXcellent condition, must be seen. 477-4951.

1973 YAMAHA 250 MX. HARDLY used. Good shape. $1000 or best offer. 477-2868.

'72 KAWASAKI 250 DIRT BIKE. New knobbies and sprockets. 598-5346.

1956 150 CC EXCELSIOR scooter, excellent condition. 477-0885.

1978 YAMAHA DT 250 ENDURO. Silver-Black. 1000 km. $1250. 474-2614.

72 YAMAHA 80, GOOD RUNNING condition $325. 656-6575.

IMMACULATE HONDA 250 FL. Snore. 2,200 miles, $775. 592-0772.

1975 YAMAHA 80YZ. GOOD CONdition, offers, phone 652-5657.

77 MOTORCYCLES

HONDA
ALL MODELS IN STOCK
Z50 to CBX
See us last
Before you buy
100% Bank Financing OAC
WANTED
Good Used Cars
in trade
VICTORIA HONDA
2851 Douglas 386-8364
DL 01953A

YAMAHA
TRAIL SALE

GT80	Minis	$599
DT175	Enduros	$1199
DT250	Enduros	$1399

All 78 Models
Fr. and PDI included
MULLINS MARINE
SALES LTD.
382-1928 D-00365A
925 Yates St.

HONDA CBX
6 Cylinder
See the motorcycle that's getting all the attention at
BROOKLANDS MOTORCYCLES
937 Fort St. 383-5926
DL 1271

1972 HONDA SL-70 TRAIL BIKE, good condition, $325. 479-3875.

HONDA MOPED, EXCELLENT condition $300. 595-5059.

78 BICYCLES

BUY, SELL, TRADE, REPAIRS New and used bikes. Qualified mechanic operating own business. Lowest prices (Expert bucked wheel). Open 8 a.m.-6 p.m., Sun. 12-5 p.m. Reno Bikes, 2519 Gov't., 384-5514. Dealers, CCM — Raleigh — B.R.C. — Shields — Nishiki. Same day service.

TWO BIKES FOR SALE, 1 super cycle 3-speed, other one Mustang no speed. 477-4159. Ask for Jim.

NEW RALEIGH MAN'S 10-speed, headlight and speedometer, $115. 652-1827.

BOY'S 3-SPEED MUSTANG, 1½ years old, good condition. $60. 477-0090.

BOY'S BICYCLE, SINGLE speed, reasonable condition, $15. Phone 656-4125.

LADY'S 10-SPEED BICYCLE, AS new. $90. 382-0679.

MEN'S SEKINE 10-SPEED, AS new. $140. 382-5841.

MAN'S ITALIAN 5 SPEED BIKE, good condition, $80. 477-3566.

10-SPEED EXCELLENT CONDition $100. Phone Bruce 595-0736.

RALEIGH 5-SPEED, 21" FRAME. Good condition, $75. 384-4673.

LADY'S 19½" APOLLO LIKE new, $125. 478-8004.

80 BOATS and MARINE

DIESEL 1972 FARRELL 34' COMmand Bridge heavy-duty fibreglass sedan cruiser. Cruises at 13 knots. Sleeps 6. 250 horsepower economical Volvo Penta diesel. Oil stove. Norcolv 12-110-volt fridge. CB radio. Sounder. Minto dinghy with sails. Recent survey value of $38,000. 477-4764 evenings.

FOR SALE 16' SANGSTER, MOD. Deep V. 55 and 6.6 h.p. Chrysler with trailer, depth sounder and downrigger. Ready to go fishing. This boat has caught so many !! will find them for you. $2200. 478-8041.

30' DISPLACEMENT CRUISER, economical, nice comfortable vessel. Completely equipped including hydraulic steering, power windlass, sounder, full galley and head, dinghy with motor, etc., etc. $8500. 384-8860.

22' FIBERFROM SITKA PLUS new 4,500 Road Runner trailer. Merc 188, new canvas, paint, C.B. just serviced motor-leg, head, glass doors, for cruising or fishing. Steal at $11,000. 478-6639.

39' DANISH CRUISER, TWIN diesel. Immaculate, fully equipped, in boathouse, buyer assured of same boathouse for rent. Appointments to seriously interested only. Renly Victoria Press. Box 538.

NEAR - NEW EZ-LOAD-STYLE Tandem boat trailer, 100 rollers, electric brakes, for your boat up to 25' 8,000 lbs. $2,200, will take older pickup as part payment. 754-5682.

FIBERGLASS REPAIRS AND custom work. Quality workmanship. 10 years experience. Small or large jobs. Call Russ at 478-1201.

12' MIRRO CRAFT — THE CAdillac of aluminum boats; 6-hp Vikng motor; trailer, Buddy bearing; excellent condition, used twice only in two years; $1200. 592-2104.

16' DOUBLE EAGLE HARDTOP, 50 h.p. and 6 h.p. Johnson E-Z loader trailer, C.B., depth sounder, downrigger. Excellent condition. 656-4106.

LAST CHANCE TO SEE RUNning in boat — 10 horsepower Albin gas engine, being removed this weekend. Changing to diesel. $300. Phone 383-7828.

25' CHRIS CRAFT CABIN CRUISER, immaculate condition, low hours, asking $11,500 or will trade for smaller boat. 477-6312 or 477-3933.

1974 24' REINELL AND TRAILER, $8750 or best offer by the end of the month. Phone after 6, 743-0521.

33 H.P. EVINRUDE, VERY clean, $395; Century plus Seagull, $100; 15' cinker, $50; Wiscoff boat trailer, $45; 592-2997.

35' C LICENSED FISHBOAT, suited for income or recreation. $10,000. Offers. 478-0870.

CLEAN, FAST 11 FT. BOAT, 28 Evinrude trailer. Skis. $495 firm. 592-2736.

13' BOAT, FIBREGLASS ON PLYwood, with trailer in good condition. Phone 479-5342 evenings.

RANGER 23, QUALITY throughout. Three Genoas plus spinnaker. $13,500. 592-4011.

WANTED: 8' SABOT SAILING equipped, good condition, phone 598-4008.

SIX-WHEEL TRAILER, WILL carry boat up to 30' or longer, $800. 478-6598.

FOR SALE — 14' ALUMINUM Airliner, 25-hp Gale motor and trailer, lifejackets. $800. 479-8576.

1976 TED WILLIAMS 5½-HORSEpower outboard, less than 20 hours, $750 firm. 382-3604.

TRAILER FOR 16-17' BOAT, like new, cost $800 Sell for $400. Moving. 479-0845 after 5 p.m.

YACHT OWNERS CHARTER POOL. Power or Sail, skippered or U-Drive. 24'-110', 382-6633.

WANTED: 25 - 4 H.P. ELECTRIC start outboard in excellent condition, reasonable. 656-3447.

14' FIBERGLASS, MOTOR 10 horsepower and trailer, good condition. 471 Constance.

16' DOUBLE EAGLE 1973, 115 Evinrude many options. Excellent condition. $3,800. 246-4476.

12' ALUMINUM BOAT, AND OARS $100. 388-4035.

1977 26' CAMPION TOBA, COMmand bridge. $22,500. 386-7259.

14'6" SANGSTER 35 H.P. ROADrunner trailer. 1500. 652-3295.

16' CLINKER, WITH CABIN, phone 478-9179 after 5 p.m.

12 HORSEPOWER MOTOR bracket. $40. 479-7701.

16' CEDAR STRIP CANOES. Very nice. $525. 656-4553.

12 FT. THORNE ALUMINUM boat, 9½ motor. $800. 652-3540.

80 BOATS and MARINE

PACKAGE SPECIALS

14' DOUBLE EAGLE
—camper top
—wiper
—1200 lb. galv. EZ-loafter
—40 hp Merc elec.
SPECIAL $4515

16' SILVERLINE
—built-in tank
—walk-thru windshield
—full top
—1600 lb. EZ-loader
—70 hp Merc elec.
SPECIAL $5945

16' SILVERLINE
—deluxe model
—120 Merc I.O.
—180 lb. galv. EZ-loader
SPECIAL $8170

SEE US NOW AT
MULLINS MARINE
SALES LTD.
925 Yates St. D-00365A
382-1928 382-4515

THUNDERBIRD YACHT SALES
WESTPORT MARINA
2075 Tryon Rd. Sidney, B.C.
V8L 3R9 656-3832

ONLY THREE NEW 1978 SANGSTERS LEFT

19' CORMORANT	$ 9,495
20' WEEKENDER	$12,995
23' CHINOOK	$16,295

USED GLASS BOATS

1974	24' BELLBOY	$10,500
1970	24' FIBERFORM	$ 6,250
1976	24' FIBERFORM	$13,900
1976	24' REINELL	$13,900
1972	21' REINELL	$7,100
1975	25' TOBA C.B.	$21,900
1973	28' FIBERFORM Sedan	$18,900
1976	28' FIBERFORM C.B. Exec.	$31,000
198 1977	31' Cruise-a-Hhome	$44,500

DISPLACEMENT AND CLASSIC

1923	35' DIESEL	$23,000
1936	36' CHRIS	$24,500
1958	30' GRENFELL	$13,900
1967	32' GRENFELL, C.B.	$43,900
1956	27' CHRIS	$ 9,800
1958	27' RICHARDSON	$ 8,900
1966	19' GLEN L O.B.	$ 2,600

SAIL

1973	20' CAL	$ 5,600
1973	22' CATALINA	$ 7,900
1974	26' REINELL	$11,500

Please ask for JOHN NEUFELD for any of the above
NATIONAL
A few selections from our many NATIONAL LISTINGS!
SAIL

CHEOY LEE 31' Fibreglass ketch. Atomic 4 inboard, 4 berths. Lloyds moulding cert. A good example from this famous yard $42,500

CROWN 23 sloop. A well equipped 4 berth, fibreglass boat. Dinghy, 7.5 outboard. 4 sails $10,900

POWER

PACEMAKER 34' TRI-CABIN. Built '69. Twin crusaders. Radio. Onan generator. Cabin heat. Sounder, splight Full fridge. Maintained regardless of cost $49,500

TOLLEY 26, 1965. Single 225 Gray. A well maintained craft $14,900

CATALINA
NATIONAL BOAT SALES LTD. have been appointed Victoria area agent for the CATALINA RANGE OF SAILING CRAFT. You are invited to inspect a CATALINA 22. West Canada agents for Grand Banks, Fisher, Moody, Albin, Sisu, Seidelmann, Pacific Pilot.
DICK CHUDLEY
or LUCE KYNASTON
NATIONAL
Boat Sales Ltd.
2090 White Birch Road.
Sidney, B.C.
V8L 2R1 Tel. (604) 656-3966
V8I 2R1 Tel. (604) 656-3966
AND ALSO AT
False Creek, Van.

DJ YACHTS
MUST SELL SPECIALS
offers considered

POWER:	
15' F.G.Ply Crus.	$950
19' WOOD CRUISER	$3,750
20' LAPSTRAKE	$4,595
21' GLASPLY and Trl.	$13,895
21' BRANDLMAYR	$2,750
22' BAYLINER Skagit	$10,895
23' LARSON Express	$17,895
23' FIBERFORM	$9,995
24' BAJA 1975	$14,995
24' HOURSTON	$10,495
24' GLASS CRAFT	$13,495
24' SURFER	$12,495
26' REINELL	$11,450
28' CHRIS and B House	$22,495
29' GRENFELL	$14,895
30' CUSTOM Wood	$17,995
34' Alum TRAWLER	$36,995
SAIL:	
18' CROWN	$3,695
18' PELAGIC	$3,750
23' STAR Sloop	$1,150
24' WOOD SLOOP	$9,850
26' CLIPPER and Trl.	Offers

Joyce Omlid and Don White, Bosun's Marina, 656-5558; Randy Boyle, Oak Bay Marina, 598-3366. Pedder Bay Marina, 478-1771.

WE FINALLY HAVE THEM
Those Fabulous "Davidson" dinghys. Our finest shipment. 15 ft footers — clean — neat — copper fastened — top quality — complete with oars — ready to row away.
ALL BAY MARINA
2238 HARBOUR RD.
Sidney
OPEN 6 DAYS 8:30-5:30
Closed Mondays
656-2167

$18,900
Immaculate 28' Fiberform Sedan Cruiser, one of the best buys of year. Ask for John Neufeld
THUNDERBIRD YACHT SALES
WESTPORT MARINA
656-3832

34' CLASSIC DISPLACEMENT Sedan Cruiser. 5 berth, full galley, oil heat, C.B. radiotone, RDF, sounder, A.1 Survey assured. Appraised at $27,500. Replacement $60,000. Asking $22,500. Victoria Boat Mart, 453 Head St. 383-3324.

36' BRANDLMYR CRUISER, 390 cubic inch Ford. Fresh water cooled, fully equipped, including furnace, radio, sounder, trim-tabs, spare prop and shaft. $8500. 656-2578.

20' CABIN CRUISER WITH REbuilt Volvo inboard-outboard 130 hp., canopy too cockpit, new mattress in cabin, many extras. Ready to go. $2,150. or offers. 656-3277.

36' CATAMARAN
Wharram ocean design. Large deck area. Ideal for sail, cabin, scuba diving. Must sell. A real good buy. $950. Offers or trade. Ronae. 388-4413.

MUST SELL 24' CONVERTED fish boat with 4 cylinder Gray marine, good condition, $4800 or nearest offer. 652-3549.

12' CANOE (ALUMINUM) $100. 478-6388.

80 BOATS and MARINE

VAN ISLE MARINA
24' SEA RAY "Sundowner" F.W. cooled 255 Mercruiser a popular model with many extras $18,900.
25' CHRIS Craft a very spacious family cruiser B-House available $11,900.
34' ex R.C.M.P. patrol vessel G.M. diesel engine options incl. diesel furnace and auto pilot etc. $24,500.
SAIL
29' MARTIN F-G sloop options incl. diesel eng. 4 sails, Force 10 heater etc. $24,500.
26' TRIMARAN professionally built and rigged, owner has moved and must sell $6,600.
For these and many other fine listings including our Caribbean stock, please contact JOHN ALLEN at
VAN ISLE MARINA CO. LTD.
Tsehum Harbour Sidney, B.C.
656-1138

PELAGIC
PACIFIC INDUSTRIES (1974) LTD.
A COMPLETE STOCK OF FIBERGLASS AND EPOXY MATERIALS
Z SPAR
MARINE PAINTS
428 E. Burnside
VICTORIA
386-1811 386-7814

COLUMBIA
Gypsy Yacht Sales
We are proud to announce our appointment as British Columbia's exclusive dealer for Columbia Yachts. You are cordially invited to view our Columbia 8.3 (27') arriving Aut. 1.
2270 Harbour Rd. 656-5591

DOUBLE EAGLE CAMPION
JOHNSON — ROAD RUNNER
bob whyte marine ltd.
SALES AND SERVICE
Corner Harbour and Resthaven
656-7286 SIDNEY
OPEN 9-6 TUES.-SUN.

30' GARDEN AND TRADITIOAL Sanpierre Diesel Cruiser. Sabb power F.W.C., C.B., sounder. Speed and distance log, head, two berths, brand new. For sale at materials cost only $12,500 obo. Victoria Boat Mart, 453 Head St. 383-3324.

LATE MODEL 18½' DEEP-V Reinell, 2 Chrysler motors. Built-in tank, walk-through windshield. Sleeper seats. Easy loader deluxe trailer. All rarely used. $5,900. Trade for good small car, mortgage or down payment on real estate. 385-2481, 477-4042 Jack. Betts

WANTED: A-LICENCE 37-40' troller for client who will pay now and give back to seller balance of season and proceeds. Sell now and workout your season. Full information at Squire Boat Brokerage, 384-3363, 525 Head St.

GOLDSTREAM MARINA
SELLOUT SALE
1 only, 21' Lund at sellout price Merc V8 powered stove sink heads bunks. Last boat to go will sell at 40% off. DL 01279. Fri /Sat. only 478-8361, 2994 Jacklin Rd.

COMMAND BRIDGE
21' Campion, Volvo 200-280 I-O, complete galley, head, trim tab, CB, depth sounder, swim grid, low hours, all servicings recently completed. Offers on $14,800. Moorage available. 598-5367, 477-0544.

GOLDSTREAM MARINE
SELLOUT SALE
1 only 14' Lund Sports Runabout. Ideal for fishing or water skiing. Open to all offers. Fri. Sat. only. DL 01279 478-8361 2994 Jacklin Rd.

Allstate
MARINE INSURANCE
Excellent Rates. Low deductibles.
HENDERSON REALTY 385-9741

1977 23' EASY LOADER, TANdem boat trailer, 3300 lb. capacity, vacuum over hydraulic brake system all controls included. $2500 or offers. 477-4685 after 5.

22' CABIN CRUISER, NEW PLYwood hull fiberglass, twin outboard powered, 40 horse and 35 horse. Will do 20 mph. $1,500 or nearest offer. 478-8406 after 5 p.m.

26' TROJAN
1968, fully equipped, reduced to $17,500. Boathouse available. 477-2776.

21' GLEN L CABIN CRUISER, fiberglass over ply, new 85 Mercury under warranty, 12 h.p. trolling, anchorage at Pedder Bay till October 1st. 78. $2500. 477-7527.

FIBERGLASS HOUSE BOAT, DEsigned for sea cruising, fully equipped, sleeps six, splendid condition. $13,900. Terms available. 656-5448.

SEAGULL
Silver Century model. Barely broken in, used in fresh water only. Standard shaft. Perfect condition. 598-1322.

25' GLEN-L CRUISER, SLEEPS 4, has kitchen nook and head, also camper top at back. 318 Chrysler Sea-V engine, all in good shape. $6,000. 477-8084.

17' BANDLMAYR, WITH 85 horsepower Mercury, $1,800 or best offer 652-1670 between 5 and 7 p.m.

WANTED: LOWER UNIT FOR 1964 Johnson, 28 HP motor, and 1960 Evinrude 40 HP motor. 478-7507.

18½' REINELL GLASS TRIhull, 130 Volvo inboard - outboard, 10-horse power Mercury, easy load trailer. Offers on $5,000. 478-4466.

27' DISPLACEMENT CRUISER, Chrysler 6-cylinder engine, F.W.C., fully equipped, good family boat, $7,500. 478-1512.

24' REINELL, NOT EVEN 60 hours, 188 Merc, VHF, sounder, compass, standup head, full galley, sleeps 6. $11,900. 478-5609.

FISHERMAN'S SPECIAL, VARIety of slightly damaged boats. You fix. Tremendous deals. 385-8385, 388-6275 pager 977 anytime.

9.5 AND 20 HORSE JOHNSON longshaft. 16.6 aluminum boat. Trailer. $2615. Sell separate. 382-0640.

DAMAGED AND UNWANTED boats and motors, will haul away free, 385-8385, 388-6275 pager 877 anytime.

WANTED — 4-CYLINDER marine motor, gas or diesel. Phone 652-3271 or 652-3988, ask for Dave.

37' WEST COAST TROLLER. 8 ton A licensed. Fully equipped, excellent condition, insulated hold. To inquire phone 474-1450.

WANTED TO RENT 25-30' power boat at reasonable rates from July 28th till August 16th. 721-3609.

1971 STARCRAFT 21', BOAThouse kept, good condition, 130 H.P. Volvo, full canvas top $7,000. 112-748-9166.

17' BAYLINER, 120 H.P. VOLVO Pinta I.B., O.B., 30 hours, $8,000. 384-2836.

WILL TRADE 36' CABIN CRUISER for motor home. 479-3471 evenings.

DOUBLE EAGLE 18½ EXcellent condition. $6800. Open to offer. 477-3910.

FOR DALE: 35 HP JOHNSON (Gale outboard) for parts. 478-0793.

16' WOOD AND GLASS BOAT and trailer. $350. 479-5020.

REWARD
See class 20.

80 BOATS and MARINE

Gypsy Yacht Sales
ON DISPLAY
BAYFIELD 32
1977. Very little use since new. Cutter rigged, Yanmar diesel, VHF, fridge, H and C press water and much, much more. Owner says sell.
Offers on $39,900

RANGER 28
1976. Beautiful Gary Mull design. Six sails, all excellent, full electronics. She has to be seen to be appreciated. Outstanding Ranger quality throughout, and priced to sell at $10,000 below replacement at $31,900. Hurry.

NORTHSTAR 26
Sparkman-Stephens design. Built 1973, and fully equipped with Diesel inboard, main, three headsails, spinnaker, knotmeter, full headrooms, lots more $20,900

COLUMBIA 23
One owner. Three sails,holding tank, sleeps 4, shoal draft includes tandem trailer with brakes. $9,900.

TROJAN F-32
Sportfisher model. Roomiest 32' on the market. Twin Chrysiers with only 140 hrs. H and C press water with shower, VHF, Flybridge with full controls and glass dinghy. Will take trades $33,900

CUSTOMCRAFT 26
Flybridge. Glass hull. Mercruiser 188, huge interior. Owner says sell $14,500.
Many more sail and power on display.

SQUIRE BOAT BROKERAGE
SPENCER 42, large cockpit teak interior, stainless steel mast, new 30 hp. Diesel, U-shaped galley, 4 burner stove, fridge, radiant heat, strong fast cruising boat $79,500

PRIVATEER 55 by Van DerMeer Ocean going Ketch, Diesel auxiliary, auto-pilot, full size galley and fridge, Comfortable great cabin aft. Excelent for charter $100,000

39' FIFER Ketch. Built 1953. Gardner Diesel. Fully found $66,000

32' SPENCER, wooden offshore cruiser (1968) wood stove, hot and cold water, Diesel auxiliary, fast and secure. $30,000

31' C and C CORVETTE, 1968. New Atomic 4, complete sail inventory and fully found. Nicest lines of any. Try $22,500

21' VIVACITY, fully equipped, sleeps 4, 6 hp. Johnson, stove, fridge, main sail, 2 jibs, genoe, stanchions and much more $8,000

525 Head St.
384-3363

— 40' TS diesel tri-cabin cruiser. Custom built in U.K., 1971. Luxury equipped, 10 kts. cruiser. Radar, 2 heads, 1 shower. Good investment at selling price of only $69,000
— 40' Motor sailer diesel, sleep 5 in 2 cabins, 2 heads, shower. Designed for extended cruising in comfort $60,000
— 32' troller conversion, immaculate. Very complete equipment $17,500
— 40' Sedan Cruiser for quick sale $15,500
— Geoff Simpson, Maple Bay
— R.R. 1, Duncan 748-3242 —

BOATHOUSE KEPT
22' Chris Craft Express Cruiser, 9' beam, mahogany hull, FWC 225 HP, excellent condition with enclosed head, fresh water system, CB radio, almost new canvas, 7' Sportyak dinghy, must sell, offers to $8,000. Boathouse moorage available until March 1979 477-3986, 382-3031.

25½' BAYLINER SARATOGA 2550. Sleeps 5. New 230 Mercury engine. No hours. Extras include full hardtop full canvas, radios, depth sounder, dinghy, crab trap, fish thermos, swim grid and full anchor package. To settle estate $14,950. Phone 384-8321 or 929-4765 collect.

1975 K&C Thermoglass; economical 188 Mercruiser, (one owner). Hardtop, outkhead, full galley, sleeps six, head, downriggers, newly bottom-painted, B.C. set-up, swimgrid, ladder; moorage, extras. Bargain at $11,475. Trades considered. Try out 652-3802, 652-2443.

TROJAN F30 — GLASS HULL, teak deck, twin 215 hp twic Mercruiser inboards, 1975. Command bridge, very complete inventory, nothing more to add. Priced to sell. Well below market value just $28,900. Victoria Boat Mart, 453 Head St. 383-3324.

FREE BOAT
19' Brandlmayr,sleeps 2, many extras, excellent! Sacrifice for less than price of a new 115 hp. Merc controls and extras. View Victoria Boat Mart 543 Head St. BEST DEAL IN TOWN!

SACRIFICE! EXCELLENT 22' 24½ FIBERFORM BAJA BRIDGE model, 188 Merc. C.B., sounder, anchorpak, galleypak, standup head, all 1976, as new condition. Just $16,900. Victoria Boat Mart, 453 Head St. 383-3324.

STYROFOAM, 170 CU. FT. IN 6 large blocks. Ideal for float or boathouse, less than half price $250. Heavy duty winch and 6 steel wheels for marine ways. $100. 477-2222.

2550 BAYLINER
25' Saratoga offshore hardtop, depth sounder, C.B., compass, dinghy, stand-up head, stern rider, trim tabs, asking $14,000. 652-2293.

FULLY EQUIPPED 1975 BAYliner, Saratoga, 24½', excellent condition, moorage paid till March '79. First $13,000 takes it. 386-3241 local 44, ask for Gary Fenn.

18' FIBREGLASS ON PLYWOOD, 40 Johnson electric start, $950, or best offer. 7½ outboard motor, Ted Williams, $225 or best offer. 388-5218 after 3 p.m.

1975 22' SANKSTER DOLPHIN, 188 Mercruiser with low hours, many extras. E-Z loader trailer, $10,000. May be seen at 542 Ker Ave., or phone 388-4167.

TROJAN 26' $11,900 FIRM. LAPstrak Hull Mahogany, and teak, 70 hours on overhauled engine. Well equipped, immaculate condition. 598-6289.

40 H.P. JOHNSON ELECTRIC start, gas tank and controls, long shaft, excellent running condition, $450. 592-6257.

13'6" FIBERGLASS OVER PLYwood, 25-horse power electric, Simpson-Sears trailer, all for $500. 474-2094 after 5.

8 MONTHS MOORAGE AT WESTport up to 28', $300 value for $225. 10' fibreglass sailing dinghy, $325. 652-2310.

19' SABRE-CRAFT 120 MERcruiser, good condition, new Calkins Trailer, extras, $6,500. 478-7419, 478-0976 after 3 p.m.

21' CABIN CRUISER, FIBERGlass over plywood, needs work. 50 horse power Johnson outboard. $750. 382-2473.

HOURSTON GLASSCRAFT, 24' cruiser, full option, low hours, a well maintained and economical boat. 642-5350.

40' TROLLER AVAILLABLE FOR charter in mid August till end of season to qualified operator. 382-3534.

16'6" HOURSTON, GLASSCRAFT, hard top, 75-h.p. Johnson, new 9.9 kicker,

TODAY'S CROSSWORD PUZZLE

UNITED Feature Syndicate

ACROSS
1 Innocent as - ----
6 Hindu festival
10 Early Scot. inhabitant
14 Mortal
15 Prepusition
16 Dies -- -: Day of wrath
17 That rings - - ---
18 Harvest
19 Lectures: Abbr
20 Less stable
22 Far-off
24 Savory jelly
26 Lyric compo sitions
27 Artery tis sue layer
30 Deceive
31 Time period: archaic
32 Typewriter character
37 Did the mile
38 Most minute
40 - lion
41 Eisenhower, for one
43 ----it! Quiet
44 Man's nick name
45 Upholstered footstools
48 Seek
51 Blockade
52 Small fruit
54 Fox and Lutcher
58 Geological eskers
59 Moderate
61 Of Loren's land: Prefix
62 Formal procedure
63 Resort centers
64 Amer. colonist's greeting
65 Exigency
66 Stitches
67 Diploma holders

DOWN
1 Interjections of surprise
2 Tropical disease
3 Prayer sign-off
4 --- -- - billiard ball
5 Join a cause
6 Violent storm
7 Open: poetic
8 Burden
9 Not assembled: 2 words
10 Engine parts
11 ---- you
12 Actress Judy -----
13 Experiments
21 Slender finial
23 Active pastime
25 Sp. highways
27 Wyatt ----
28 Shakespearean king
29 Judith composer
33 Meanness
34 Nick Charles' dog
35 Gas for lighting
36 Birds
38 Crownlike headpiece
39 Sloth
42 Gathered cloth
43 Ore-processing plant
46 Golf bag item
47 Gazing amorously
48 Type of squash
49 If You Knew -----
50 Foolish talk
53 ---- measure
55 Int. Air Trans. Ass.
56 Alleged force
57 Saturates
60 Noticed

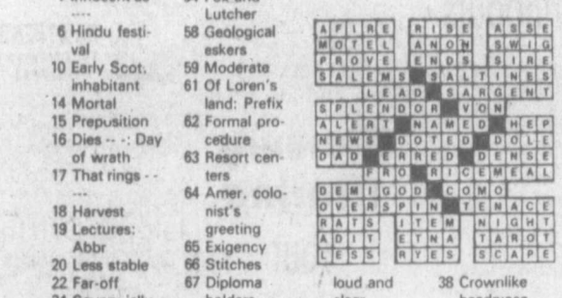

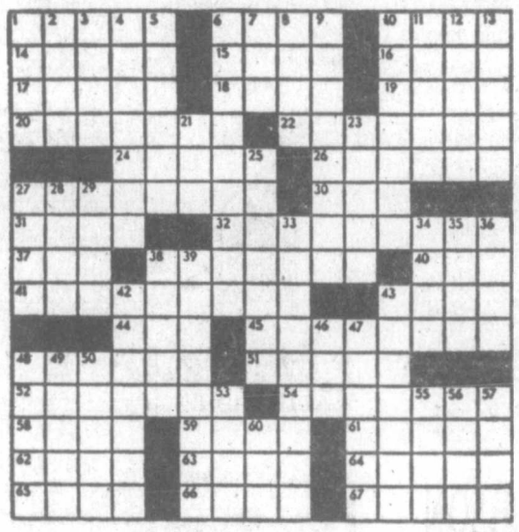

By R. A. POWER

97 FURNITURE

GOING OUT OF BUSINESS
The Furniture Market Quits
More Quality New Furniture at Sacrifice Prices
"We want to be out of our shop by this weekend"
HELP US CLOSE OUT
Any reasonable offer accepted on our remaining stock
Six piece sectional — 100 per cent nylon, price slashed, two only twin box spring and mattress sets — Unique "Canadian Original" Solid fir dining room suite — dark pine colonial living room suite, sofa chair, coffee and end tables with plaid herculon cushions — Modern solid pine sofa, chair and matching coffee table, tweed cushions. MONASTERY — smoked glass diningroom table and six chairs — Sofa and loveseat with chocolate brown fabric — Modern light elm round table and 4 upholstered chairs — Hall stands, miscellaneous bookcases and shelving units. Apply in person to The Furniture Market, 1610 Old Island Highway (at the Farmers Market going toward Colwood) anytime Tues.-Sat. 9-6, Fri. till 9, Sunday 12-4 p.m.

BEST DEAL IN TOWN!
3-ROOM GROUP
Choice of 2 best deals now
Specially selected
By Trader Vic himself
DELUXE GROUP $1290
only $50 down and 36 payments at $50 per month. Includes tax, financing and registration.
SUPER DELUXE GROUP $2590
Only $100 down and 36 payments at $100 per month includes tax, financing and registration.
These are sold complete with Trader Vic's Customer Satisfaction Guaranteed.
TheTraders
388-6264 715 Finlayson
Open nights 'til 9 p.m. Sat. 'til 6, Sun. 12-5

MATTRESSES
INVEST IN THE BEST
INVEST IN REST
B. F. Goodrich foam rubber mattresses guaranteed for 20 years. Latex foam rubber automatically adjusts to variations in weight giving even support the full length of the spine. They are comfortable, cool, hygenic and are made in a fire retardant ticking. 3'2" $139 — 4'6" $189 — Queen, $229 — King, $299. Box springs to match. Polyfoam mattress topper pads, single $8.55, double $11.85. Queen $14, King $17.75. Angle iron bed frames with rug rollers $34.
IMMEDIATE DELIVERY
GREGG FURNITURE
2300 Douglas 388-7365

ALL NEW FURNITURE
5-Piece Kroehler bedroom suite, pecan with brass trim, $795. Double box spring and mattress, Sealy Sleep Guard, $150. Oak desk, 24x42, and chair, $325. 9-Piece Bernhardt oak dining room suite, $1,900. 656-4646.

AXIOM IS OVERSTOCKED
We are offering prices before low prices in our special sale. Washstands from $71. China cabinets from $95. Chair sets from $69. Tables from $83. Buffets from $99. Hall stands from $65. Wardrobes from $99. 546 Herald, 383-4214.

TWO EASY CHAIRS, SWEDISH style, swivel base, $25 each. Dining table, wrought iron base, 42" round glass top, $50. Two black Italian chairs, ladder-back rush seats, $20 each. Wrought iron plant stand, $20. 384-9715.

PICNIC TABLE AND BENCHES $40, leatherette settee and chair $125, hangig basket chair $50, standard lamp $25, dresser $25, bookcase with sliding glass doors $65. 384-7058.

CHESTERFIELD AND CHAIR, brown and gold plaid, contemporary design. AM-FM stereo, all good condition. Must have the space. $350 takes all. 652-1025.

CORNUCOPIA 969 PENRYHN Street 477-3323. Round oak table plus 5 chairs, $550. Oak hoosier, $550. Oak Highboy dresser, $225. Walnut table plus 6 chairs, $300.

ANTIQUE OAK BUFFET, $350. Hand carved side chair, $185. Arm chair, $130. Side table, $100. Above items Oak and Jacobian twist. 384-7517.

THREE-PIECE SECTIONAL couch, red and white velvet, bar in centre and lamps at each end, $1400 new. Moving, must sell, $500 or nearest offer. 478-4595

LOVESEAT AND MATCHING chair, rust and green damask, green braided rugs, 9x12, $45 and 6x9, $20, all in new condition. 656-7002.

TOAST COLOURED ALL WOOD dining room suite. Table, 6 chairs, buffet and hutch, $500. Offers considered. 477-1641.

GOLD COMBINATION 5 BY 5, fridge freezer — 2 years, $450. Hospital bed $25. 384-6812. 382-6896.

MATCHED LEATHERETTE chair and sofa, makes own into bed; also extra stuffed chair, needs re-covering. Offers, 598-3157.

BEDROOM SUITE, 5-PIECE dark red mahogany with protective glass tops, box spring and mattress. $1,000. 386-0009.

GOLDEN BROWN CHESTERfield suite, $390. Coffee and end tables, $70. Phone Cindy 388-3302 days, 385-3602 evenings.

VILAS — SINGLE BED WITH Sealy Posturepedic mattress, about one year old, hardly ever used. $200 complete. 652-5506.

9-DRAW DRESSER, DOUBLE bed, headboard, 54" metal bed frame on casters. Round table and 4 chairs. 478-3208.

FOUR NEEDLEPOINT DINING chairs; antique mahogany, swing-around card table, all in excellent condition. 592-7064.

CHINA CABINET, $45; CHESTERfield, $95; in very good conditiin, 598-7833.

CUSTOM BEDS; CAPTAINS, $125, mates $115, bunk beds, $100. 479-7400.

SAGERS' — VICTORIA'S LARGest selection of colonial furnishings. 1802 Gov't, 386-3841.

CIRCULAR SETTEE AND STOOL, carved coffee tables, chairs, 592-6560.

SINGLE PEDESTAL ROUND oak table with 5 chairs, $495. 386-1096.

WALNUT DINING ROOM TABLE and four chairs, $375 or best offer. 385-5475.

CORNER SECTION CHESTERfield, just recovered, $200 or best offer. 642-3618.

DELUXE KING-SIZE WATERBED finished mahogany doors, bedroom suite. 595-3572.

TWIN BEDS, DRESSER, 12" COlour TV, other household furniture. 478-3351.

MOVING: LARGE CHESTERfield, chairs, dinette suite, bedroom, etc. 598-6735 after 6 p.m.

MEDIUM GREEN LOVESEAT, as is, $75. 479-1117.

CHESTERFIELD AND CHAIR. Good condition. $125. 477-0437.

LOVE SEAT AND MATCHING chair, good condition. 384-8790.

DANISH TEAK BUFFET, $175. Copper fire screen, $20. 477-5203.

KING SIZE BED, EXCELLENT condition, reasonable. 477-8917.

UNIQUE WATERBED FOR SALE. Phone 383-5603 or 384-6305.

LIKE NEW, MAPLE FINISH bunk beds, $100. 382-3997.

98 TV, STEREO, RADIO SALES and SERVICE

2 BIC FORMULA 5, ONE PIOneer, PL71 Turntable, between 8 p.m. - 10 p.m. 598-6694.

CHANNEL MASTER, QUANTUM Antenna, 10-30' extendable mast, 592-6645.

23 CHANNEL BASE AND MOBile C.B. Ground plane antenna. Coax etc. $350. 656-2274.

SONY STEREO WITH REEL TO reel tape deck, 383-4671 after 5. Asking $350.

COBRA 139 XLR 40 CHANNEL CB radio. Phone 479-1921.

23" 1975 QUASAR II COLOUR T.V., cabinet style, offers, 384-4391.

385-5555
Open 'til 9 nightly!
Help!
We're overstocked
Used Hi-Fi Equipment
Priced to Clear!
Sony TC666D Reel-Reel Deck FSP, Auto Rev. 3 motor $299
Denon DP3000 Direct-DR Turntable W/SME Tonearm $299
Altec Lansing 724 Rec. $288
Pioneer SX980 — 80 St. Rec., as new $649
Sony TC 558 Reel Deck — Auto Rev. 3 Motor Bi-Directional $499
Phase Linear 700B Power Amp, 350 Wts. Per Channel $599
Technics SL200 Direct Dr Turntable w-cartridge $149
Genesis No. 1 speakers, Pr. $249
JBL speakers L26 pr. $349
Electra Rec., 8-tr. tape $149
Panasonic RE 7554 Receiver, Turntable and Speakers $279
Lloyds Receiver — Speakers and turntable $99
Terms Available O.A.C.
Panasonic
Color TV's - Stereos
Buy the best and reduce Costly Service Calls!
No Down Payment!
Free Delivery!
Yes, we take trades!
Chargex — Bank Financing
Demo
Hi-Fi Equipment
Technics Receivers, Amps, Tuners, Speakers, Turntables, Dynaco Speakers and kits
Save up to 25% off Citation — Harman-Kardon Amps — tuners on Special
JBL Speakers from $168 ea.
Independent Buyers
Discount Service Ltd.
939 'C' Esquimalt Rd
Open 10-9 Mon.-Fri., 10-6 Sat.
385-5555

RENT TO OWN
1978 20"
ELECTROHOME
COLOR TV
NOTE: Rent to own also available for 26" Console TV.
3 year 100% warranty on all parts, labour and picture tube. Call
CITY CENTRE TV
OPEN 10 A.M. - 9 P.M.
6 DAYS A WEEK
477-6971
Next to K Mart in the Mall

TV SERVICE
Overhaul Special
$59.95
Plus Parts and Cartage
Butler
Butler Brothers
1720 Douglas
383-1511

ELECTRON TV
100 BURNSIDE W.
NEW FROM PHILIPS MAGNOVOX
Colour TV by Philips. Special introductory prices.
383-5432

40 CHANNEL C.B.
Sensitivity .7 MV, Squelch, ANL, P.A. Excellent Value, $109.95. Expert Installation available. We service all makes.
B.C. SOUND & RADIO SERVICE
931 FORT 383-4731

KENWOOD 9R-59DS RECEIVER, all ham and shortwave bands, many extras. Excellent condition. $100. Eldico single sideband transmitter, built-in Oscilloscope all ham band, excellent cndition. $150 or $200 for both. 595-3258.

FOR SALE — ONE SANSUI 210 amp receiver, one pro-linear turntabe, and two Sentry 50 speakers, as set, or individual units. Call between 10 a.m. and 1 p.m. only. 382-0210.

3 MONTH OLD TECHNIC STEREo receiver, turntable and speaker eo component, receiver, turntable and speakers $1100 new, selling for $700. Excellent sound and equipment. 383-6572.

135 COBRA SSB CB, SILTRONIX No. 90 VFO, power converter, ¼ wave antenna, 30' mast, 50' of coax, D104 mike. $600 or nearest offer. 479-0680.

AR TURNTABLE, DYNACO stereo 70 amp, PAS pre-amp, exceptional custom speakers 35 watts per side. Excellent sound. $925. 474-2747.

USED 26" RCA COLOUR TV, good as new, fully automatic, $349.95, 6 months warranty.
ATLAS STEREO AND TV
763 Fort St. 385-2712

NORESCO AMP 350 WATTS, Noresco speakers 50 watts per channel, Pioneer turntable. Cost $850. 384-7787.

MIRANTZ TURNTABLE, SCOTT amp, 40 watts per channel, with seperate tuner, 2 matching speakers. $350 firm. Call 592-0195.

PIONEER SX — 450 RECEIVER $200, CT-F7171 cassette deck, $200, B.I.C. formula 2 speakers, $275. 479-5250.

VIKING AM-FM RECEIVER, built-in 8 track recorder, 2 or 4 uhannel, Garrard turntable, 2 speakers. $150. 479-7355, evenings.

SEMI PRO RECORDING SYSTem, Taec 3340 4-channel tape deck plus model 2 mixer, $1,000 firm. 478-6603.

SONY 4-CHANNEL TAPE DECK, stage 6 channel stereo mixer. Both in excellent condition, very reasonable. 478-4453.

ZENITH 26" COLOUR T.V. Fully automatic. Beautifully finished console. Excellent condition. 652-5640.

6 MONTHS OLD PIONEER SX650 stereo receiver and PL510A turntable, Sansui LM220 speakers. Paid $1050, asking $800. 479-4829.

J.V.C. STEREO CASSETTE deck, like new. Asking $300. 749-3792.

MOVING; R.C.A. COLOUR console, TV $375. Small console stereo, $180. 598-6735 after 6 p.m.

SPEAKERS MADE TO ORDER. Phone 592-0350 ask for Steve or 592-6147 ask for Casey.

EXCELLENT CONDITION, $45 black and white; $125 color; with guarantees. 383-8774, 382-1234.

JOHNSON 40 CB 40 CHANNEL sideband. $385. 477-7597.

19" ZENITH COLOUR TV, large chassis, $175. Phone 656-4985.

99 GROCERIES, MEAT and PRODUCE

NEW CULL POTATOES, $2 PER sac, feed potatoes, $30 per ton. Michell Farm 3015 Island View Road.

NEW POTATOES, CULLS, $4.00 per 100 pound sack. 1843 San Juan Ave., 477-5317.

NEW POTATOES, $2.00 PER sack, 6095 Pat Bay Hwy, phone after 6 p.m., 652-1546.

GREEN WALNUTS FOR PICKling, 50 cents a pound, 759 Haliburton Rd.

LARGE CANNING TOMATOES, $6.50 for 20 pounds while they last. 6432 Pat Bay THighway.

SUNRISE PASTEURIZED MILK. More nutritious, convenient economical. Fee delivery. 479-1118.

TOMATOES 40C PER POUND. 6432 Pat Bay Highway.

HOT HOUSE CULL TOMATOES, 30 cents per pound, 479-1338.

FRESH SALMON
642-3985.

99 GROCERIES, MEAT and PRODUCE

OKANAGAN FRUIT
CHERRIES
PEACHES
APRICOTS
388-4785

Loganberries U-Pick
Tighcroft Farm — 652-3363, 6081 OLD WEST SAANICH RD. 50c lb. over 10 lbs. Your containers. The finest fruit the Saanich produces for jams, jellies, pies, wines, etc. Logans freeze beautifully. 8 a.m. to 8 p.m. Sat. and Sun. while they last.

WILLIAMS
QUALITY MEATS 755 FORT ST.
384-8025 — 384-9526
GRADE "A" FREEZER BEEF
Hinds $1.85 lb. — Sides $1.49 lb.
Full Baron $1.59 lb.
CUT, WRAPPED, FROZEN
Price Per Lb. Increases Due to Trim Etc

FRESH COD FILLET, $1.79 LB., fresh sole fillet, $2.39 lb., fresh whole Coho Salmon, $2.40 lb., whole fresh cooked crab, $1.49 lb., fresh ling cod steaks, $1.59 lb., fresh shrimp meat, $4.89 lb. Weekend special, fresh crabmeat, $3.09 lb. The Fishin' Hole, 801 Goldstream, Langford, 478-2544.

CANNING TOMATOES
20 pounds, $6
LECOTEAU FARMS
304 Walton Place, off Oldfield Rd., 658-5888

NEW CROP CARROTS AND CAULIflower. 4818 Cordova Bay Rd. Open Saturdays only 8:30 a.m. to 5 p.m.

LOGANBERRIES FOR SALE, freezer crate berries $7.50. Jam and wine berries, 65 cents lb. Phone 652-2046, 10:00-7:30.

HAMMOND FARM, 6950 Vevaness, you pick Loganberries, this Monday, July 17th starting 8 a.m.

DELICIOUS CHERRIES, 10 LBS and over 65c a lb. Hall's Farm, 4649 West Saanich Road. Closed Sunday. 479-6660.

100 MISCELLANEOUS FOR SALE

SCARCE ITEMS
7 pc. French Provincial chesterfield suite, $859; 2 pc. Colonial chesterfield, $389; Hide-a-beds, $149 to $279; Love seat, $199; Nest of 3 tables, $169; 9x12 Karistan rug, $189; Duncan Phyfe coffee table, $139; Rock maple drop leaf table and 4 chairs, $399; Mahogany china cabinet, $299; Corner china cabinet, $339; Piano stool, $49; Tea wagon, $159 to $299; Spinette desk, $149; Cedar chests, $129 to $149; Older style bedroom suite complete, $399; Rock maple dresser, $199; Mahogany dressing table, $119; Bunk beds complete, $269; Bedside tables, $16.95 to $59; Students desk, $39.95 to $59; Hoover washer spin-dryers, $89 and $119. Use your Chargex or Master Charge.
PANDORA FURNITURE LTD.
1050 Pandora Ave. 383-6319

Bankruptcy SALE
Major Appliances
FRIGIDAIRE, JENN AIR, GE
Ranges, Fridges, Washers, Dryers
Wolf's Appliances
709 JOHNSON

ROCKHOUNDS $11. 4-BARREL tumbler, complete with motor. Paint sprayer outfit, complete, $20. Direction finder, loop antenna. Lear radio pilots choice, transmitter and receiver. Various transformers and power supplies. 656-1843.

PLATFORM ROCKER, HOSTESS chairs, one oriental rug 9x12, broadloom rug 9½x11, vacuum cleaner, ironing board, step stool chair, Mixmaster, carpet sweeper, bedspreads, large wall mirror 30x40. 388-5897, 598-6153.

FLEETWOOD STEREO, WOOD cabinet, $85. Kitchen suite with 6 chairs, $100. China cabinet with ornament shelves, glass doors, $40. Cabinet coffee table, new for $85. Hexagons to match, coffee table for $85 or best offer. 386-3636.

COMPLETE SET BEETHOVEN Bicentenial Record Set, over 90 records plus book. $300 value, $175 firm. Great men of Music Series, never played, 21 volumes. $200 complete or $15 per volume. 386-8575 after 5 p.m.

VICTORIAN OAK COMMODE. — Stripped, $80. Chain saw, $30. Tent, $15. Captain's chair, $15; Bureau, $10. Stand up lamp, 10. Blender, $10. Girl's bike, $25. Rattan sofa, $80. 3' x 5' mirror, $30. Glass shelves, 25. Brass fire curtain, $20. Etc. 388-7862.

FIBERGLASS 12' CARTOPPER boat. Brand new. 9.8 Mercury motor. Yamaha 100 motorcycle, like new. Craftsman radial arm, 10". One Kirby vacuum with mini attachments. One fertilizer spreader. 477-7466.

CLOSING OUT SALE
July 18-22 — Everything must go! China, glass, copper, brass, furniture including display cabinets. Avenue Antiques, 1869 Oak Bay Ave. Open 10-5.

CARTOP CARRIER OR COMpact car $15, four 13" tires for compact, $25. Mini mower grass trimmer, like new, $10. Upright G.E. vacuum, like new $35. 479-7918.

WOODEN SCREEN DOOR, 2½' X 6', good condition, $15. Electric floor polisher, $25. 12 x 12 Harding carpet, and underpad, pale green, $125. 5 Plywood sheets, 4 x 8, 382-7446.

DINETTE TABLE AND CHAIRS; 9 x 12 green shag rug and underlay. Hall runner 6 x 9 blue green rug; Ping Pong table. 477-9764.

$1800 LOWREY ORGAN, USED about 40 hours, will sell for $1100 or trade for stereo equipment, set of car fender mirrors, $10. Movie screen, $25. 652-1344.

FOR SALE: 36" POWER TROWel, offers. One 48" marble vanity with sink, $80. One rotor antenna, $50. One 1972 Honda 2-A50 mini bike, $75. 479-0633.

HIDE-A-BEDS, SAVE UP TO 100%, used and custom recovered, misc. 385-8385, 388-6275 eager 877 anytime.

FRONT YARD SALE JULY 16TH. Noon on if not raining. Very good items. 2452 Hamiota St. (Oak Bay).

FROST-FREE FRIDGE, 2 doors, magnetic, 1 year old. Will guarantee. (Was $697), $395 (Westinghouse. 386-9980, 382-0781.

SENIOR GOALIE EQUIPMENT. 1941 Westinghouse radio, Singer treadle machine, electric lawn edger and electric broom. 385-0638.

NCR CASH REGISTER, $200. Champion spark plug cleaner, $15. Ford 240 6 cylinder engine parts. 477-4148.

GENUINE BLACKFOOT TIPI, AS new, 18'x18'x18', delightful for camping or garden, $450 complete. 477-6164.

VIKING PORTABLE DISHWASHer, avocado colour, top loading, Works good. $115 or nearest offer. 656-6397, 656-4650.

SPLIT CEDAR FENCE POSTS for sale, 7 and 8 footers, $1.08. 652-1013.

TWO GOOD QUALITY LOVEseats, older model fridge in good working order. 656-5484 evenings.

BEAUTIFUL BIG FERN AND palm, fern 36" across, palm 36" high. 479-2302.

ENGLISH PURE MOHAIR spring coat, soft green, new. 388-4541 afternoons.

GARAGE SALE, 3543 RICHMOND, Saturday and Sunday.

IMITATION 3-TIER WEDDING cake, $20. 598-2632.

9X12 RED RUG FOR SALE, phone 384-0782.

100 MISCELLANEOUS FOR SALE

ADMIRAL COLOR TVs
20" deluxe table model, fully guaranteed. $399
26" Deluxe Full Console $396.88 $6.82 down and 36 pay'ts at $23.67
26" Deluxe Full Console, Credenza model, Elec. remote control. $788 $7.40 down and 36 pay'ts at $21.31.
Many other models and styles!
ADMIRAL FREEZERS
7 cu. ft. 262 lbs. capacity $229
16 cu. ft., 622 lbs. capacity $298
$2.50 down and 36 pay'ts at $11.83
26 c. ft., 924 lbs. capacity $389
$6.65 down and 36 pay'ts at $15.27
Terms quoted on approved credit
ADMIRAL APPLIANCES
Built-in Dishwashers from $268
Push button port dishwasher $348
2 speed HD auto washer $358
HD automatic dryer $248.88
18 cu. ft. side-by-side fridge $488
30" auto. range, rated best $358
30" with black glass oven $378
30" self clean oven range $448
19" AC-DC portable TV $108
Microwave, top model $598
FURNITURE VALUES
Single Pedestal Desk $79.95
Loose cushion sectional $568
7 pc. deluxe kitchen dinette $168
7 pc. deluxe swivel dinette $298
5 pc. rock maple dining set $399
Maple corner china cabinet $396
Colonial sofa and love seat $488
3 pc. solid wood coffee table $188
King size decorator headboard $89
Big colonial sofa and SW rocker $598
Shop where you please but buy at
TheTraders
388-6264 715 Finlayson
Open nights 'til 9 p.m. Sat. 'til 6, Sun. 12-5

MOFFRT
ACTIVE FURNITURE
566 DAVID 382-8274
Ranges, almond colour, fully automatic $369.95
Deluxe automatic ranges with glass back guard $389.95
15 cu. ft. almond colour frost-free refrigerators, Cantilever shelves $549.95
Gourmet ranges, all colours $789.95
17 cu. ft. frost-free refrigerators, Cantilever shelves $649.95
Convertible dishwashers, 7 programmes $349.95
TERMS AVAILABLE

DEMONSTRATOR, DISPLAY and scratched Sunbeam and Oster appliances. Great values on lawn mowers, grass clippers, mix masters with dough hooks, frying pans, heavy duty blenders, self-cleaning irons, toasters, and slow cooker. A few reconditioned mowers in stock now. Sunbeam gas, smoker and wagon barbeques $59.05 to $209.95. Special on Electrolux vacuum bags, 3 for 49c. 20" electric fan, for home or office use, $31.99. Sunbeam Appliance Company, 912 Pandora Ave., 383-8543.

DOUBLE BED, SINGLE BED, dinette set (Spanish), step table, coffee table, Spanish book case, excellent black and white console TV, brand new Kroehler rocking chair, 6' brown and gold chesterfield, floral chair, brand new Hoover upright vacuum, brand new maple night table, ironing board, G.E. steam iron, green lamp, colonial lamp (maple) bread box, board heater, 383-9479 days or evenings.

MOVING — MUST SELL — GYM Dandy swing set, $50; approximately 50' green chain link fencing, $25; car mirrors for towing, $10; two trikes, 12" — $5, 16" — $10; 2½x2½' spring footstool, $50; Sunbeam electric lawnmower, $30; round kitchen table and four chairs, $50; electric strin potter's wheel, ideal for sitting or standing, $200. 598-3706.

SPORTSCRAFT TENT TRAILER excellent condition awning and Primus heater $750. Lantern, $10. Catalytic heater, $5. Childs wooden armoire, $25; Metal utility shelf, $5. Franciscan Madiera dishes, $25. Kitchen table, four chairs, leaf $25. 6' wrought iron railing and gate $10. School desk $5. Electric mower as is $10. 477-8841.

PICTURE FRAMES
Fine custom framing — or U-DO-IT, we supply all tools and materials. It's fun at
PANDORA GALLERIES
383-1543 739 Pandora

MARBLE TOP COMMODES, OIL paintings, glass fronted metal cabinet for bathroom or workshop, tape recorders, plate glass 6x2x¼, truck tires, gun case, house fan, candles and flower containers. 592-4747.

HIDE-A-BED, 9'X12' ALL WOOL Indian rug, (peach). Double bed with bookcase headboard and newly recovered mattress. Small chest of drawers. 385-8385, 388-6275, pager 877.

NEW UNUSED TUPPERWARE, 1-3 off. Dishwasher, harvest gold, $200. Pan hollow electric guitar, $50. Dual turntable ADC cartridge, $65. Belt massager, $25. H.O. diesel and track, $13. 385-4805.

KITCHENAID PORTABLE DISHwasher, $350; Sharpe Microwave oven, 17x15x10½ inside, carousel-style $450; Paymaster cheque writers $175; portable script typewriter $82. 382-2818, after 6 p.m.

GARAGE SALE
3976 Cedarwood Drive, Sat. 10-5, kitchen cupboards complete with sink, stereo, chesterfields, liquor cabinet, bicycle, chain saw and many other articles.

WINDOWS, WINDOWS
27X48, wooden storm windows, suitable for greenhouses, cold frames, closing in porches, $6 each, discount for quantity. 479-3197 or 479-3132.

NEW BRITTANICA ENCYCLOpedia set with leather cover and 3 volume Webster Dictionary set never used. Will sell for $800 due to oversea move. 477-6471. Best time before 11:00 a.m.

ELECTRIC LAWNMOWER, NOT working $15. Telephone table, excellent $20. 1157 Johnson St., 11 a.m.-1 p.m.

PROPANE STOVE — 4 BURNER, oven, tank, $75. 26" T.V., radio-record player combination $75. Weekends and evenings 743-5268.

5 TICKETS TO COMMONwealth games in Edmonton for August 7th. Athletic events, $5 each. 477-8387.

INCINERATOR BARRELS, $6 DElivered, screens and covers, extra. Old barrels removed, reasonable. 479-4067 after 6, before 8 a.m.

PROPANE FRIDGES—USED AND new. Lts. and stoves. Sale on tanks, 8028 Granville, Vanc. 263-8756.

MISCELLANEOUS HOUSEHOLD articles for sale including kitchen appliances, washer, dryer, baby furniture. 478-7328.

2100CD HUSQUAVARNA CHAIN saw, 33" bar, two chains, complete tools, one month old; Husky model 35, 16" bar, complete. 642-5592.

FRIDGE, 2-DOOR FROST FREE, 15 cu. ft. avocado, excellent condition new $650 selling $300. 721-3043.

ANTIQUE LADY'S VICTORIAN chair, eeds recovering, phone 477-3566.

DOUBLE BED FRAME, WITH headboard, $20; 48" vanity top with shell sink, $20. 598-4759.

POTTERY BY MARY (SKIK) Fox, 162 Joseph Street, side entrance, 386-1869 anytime.

18' CATAMARAN "UNICORN", mint condition, complete with custom trailer, $1,300. 656-6959.

TENT, 2-PLY EGYPTIAN COTton, outside frame, 8x10, sleeps 4, excellent condition, $110. 388-4991.

MISCELLANEOUS KITCHEN items, etc. Phone 382-7875. After 9:30 a.m.

AVACADO DISHWASHER, 5 years old, fantastic condition, $125. 652-4740.

GOLD COLONIAL SOFA, NEWLY recovered, $100. Roll away cot, $12. 386-6873.

ELECTRIC BASS, HOCKEY equipment, go-cart frame, rocket race track. 592-9714.

DOWN-FILLED SLEEPING BAG (new). Offers between 5 and 7 383-0605.

FREEZER, GOOD CONDITION chest type $100 or best offer. 658-1185.

MINTON DINNER SET FOR 8, ancestral pattern, as new, 384-2776.

FOOD PROCESSOR WITH (MAGImix) new. Offers. 382-0605.

100 MISCELLANEOUS FOR SALE

mMais
385-2435
GUARANTEED GOOD USED
3 pc. dinette $49.95
6 drawer chest $1399
Wringer Washer $98
Kenmort portabel dryer $199
2 door frost free fridge $269
30" Moffat range $128
Apt. size Viking fridge $178
Inglis Liberator automatic washer $250
PLUS sofas, chairs, stereos, coffee tables, lamps, etc.
RENT
WASHERS — DRYERS — FURNITURE
1821 COOK

SAWYER 388-6228
840 FORT ST
SEWING CENTRES LTD
ELNA DAYS
ENDS SAT. 5:30
ALL ELNAS ON SALE
SAVE $100 ON ELNA Air Electronic
1 ONLY
Used Supermatic $298
1 ONLY
Lotus Open Arm $348
1 ONLY
Lotus Zig Zag $398
MANY MORE SPECIALS
388-6228

KILSHAWS
1115 FORT
Cash Guaranteed
APPRASALS for Sale Purposes
AUCTIONS
Friday-7:00
Kilshaws Auctioneers Ltd.
384-6441

PS
"THE PLASTIC SHOP"
2105 DOUGLAS ST., 386-1477. ONE STOP SHOPPING FOR ALL PLASTIC PRODUCTS, Industrial Plastics.

BACKYARD SALE, FRIDAY, Saturday and Sunday: Lawn shed, twin-size bed, dark room equipment, record player, electronic items, longneck beer and other older bottles, other items too numerous to mention. 1275 Centre Road, 386-9876, after 7.

GARAGE SALE
Add-a-house for trailer, Camping gear, Clothes, Household items, Complete Ken and Barbie set, Books, Etc. Etc. Etc. 1910 San Rafael Crescent, Friday 4-8 p.m., Saturday, 1-5 p.m.

UPRIGHT FREEZERS
12 cu. $349.95; 16 cu. $369.95. ACTIVE FURNITURE DISTRIBUTORS, 566 David St. 382-8274.

BUILT IN
DISHWASHERS by KITCHENAID
BRAND NAME OVENS
VAC systems by VACUFLO
KENYON SALES 386-1214
24 HOURS SERVICE

UNIVERSAL TRADING CENTRE 584 Johnson, Upstairs Warehouse. Bargains. Tools, furniture and fridges, curios, glassware, pictures, stereo, cameras and jewellery. 383-9512. We Buy, Sell and Trade

STORE FIXTURES FOR SALE Awning, 3-way mirror, small mirrors, lighting fixtures, wrought iron racks, tape adding machine (bargain), few hangers, 383-9903 anytime.

GARDEN SALE — INCLUDING oak and lazy-boy chairs, lamps, fridge, typewriter, and miscellaneous kitchenware and picture frames. July 15, 10-2, 25 Cook St.

IS YOUR TELEPHONE UNATtended? You could be losing business. Buy or rent an answering machine from Interconnect, 3586 Quadra Street, 384-0511.

TABLE & CHAIRS, $80. LADY'S 5 speed, $75. Both near new, adding machine, apartment size washer-spin dryer, open to offers. 642-4498 after 5:30.

ELECTRIC STOVE, 24X26 ADMIral, good condition, $50; two tanks for gerbils, $15. Evenings, 477-6189 or days 598-2641.

QUALITY LOVESEAT AS NEW, shag carpeting, collapsible 3 tier shelf and tables, pictures, basket chair, 382-4852, evenings.

NEARLY NEW LEFT HAND SET golf clubs, 2" solid cedar plank door, plus various pieces of furniture. 474-1327, Bob.

KROEHLER LAZYBOY $75, 9X12 rug $45, 39" box spring and mattress — clean $45, sofa and matching chair $85. 384-3398.

SEVERAL LADIES' DRESSES, size 12-14, (2) 3-piece suits, 2 coats, 1 Harris tweed, very reasonable. 592-9712.

SHORTY DRAPES, 75X63 LONG, excellent condition, $10; two English-style occasional chairs, $25 each. 478-1405.

¾ RACOON AND LEATHER coat, matching hat, size 10-12, as new. Value $1,000. Asking $600. 477-2084.

TWO COIN-OPERATED INGLIS washers, 25c loads, just serviced by Inglis Company, $125 each. Phone 384-3007.

30" KENMORE RANGE WITH aoutomatic timer, excellent condition, 4 years old. 592-3054.

PORTABLE HOOVER WASHER with spin dryer, good condition, $70. 386-8565.

BAYCREST 15 CU. FT. freezer, 6 months old, $275. 656-6068.

HOOVER WASHER AND DRYER, $150; 12 x 14 tangerine sculptured rug, $85. 383-1287.

9X12 GREEN SCULPTURE CARpet, $95. Skiier hide-a-bed, $325. 382-1164, or 385-4886.

9X12 CANVAS CABIN TENT, sleeps 4-6. Used one year, call 595-7357 after 1 p.m.

GARAGE SALE, SATURDAY, July 15th, 11-3 p.m., 865 Ferrie Road off Glanford.

7" TABLE SAW, MOTOR AND stand, $85. Good aluminum-wood-sealed-leaded windows. 478-6586.

9' HAWAIIAN TI PLANT, $125 OR best offer. 384-7517

9X12 CABIN TENT FOR SALE, $90 or offers. 382-2462.

COLDSPOT, 15 CUBIC FEET, frost free fridge $250. 384-6615.

OSCILLATING FAN
477-3659.

FRIDGE, STOVE, B-W T.V. After 5:30, 595-7397.

RAILROAD EQUIPMENT — Lots of it. 595-7467 after 6 p.m.

100 MISCELLANEOUS FOR SALE

BARGAIN ANNEX
NEW & USED
Lower Main Floor of STANDARD FURNITURE
Teak table, 6 chairs $299
Dining suite, including 6 chairs, buffet, hutch $1599
Red crushed velvet rocker $119
Headboards $15-$149
4 drawer chest $89
New colonial hutch $79
Queen size hide-a-bed and chair $499
Chesterfield suites from $125
New electric corn popper, as is $21.95
8 track player as is $39
Rocker $59
FREE DELIVERY
Come In — Browse Around
Trade-Ins Accepted
CREDIT TERMS AVAILABLE
737 YATES
382-5111

HOSPITAL DEMO
DISMANTLING RESTHAVEN
A real good selection of building materials — Bricks, plumbing, and electrical, doors, windows, ceiling tiles — Heating equipment, lumber and misc. items — Sale starts Fri. morning, through July 23, '78. 1046 Resthaven Dr., Sidney. See men on job for best deal.

SUNDAY GARAGE SALE
30" McLary range clean $65, hand mower and electric edger $50, cream separator, cat scratching post, table games, etc. 3172 Del Monte Ave., 658-8401.

ANTIQUES: JUG AND BASIN, Gateleg table, vases, mirror, Berber rug, 9x12; guitar; electric curlers; books, records, pictures; crock pot; Osterizer; glassware; backpack with frame; skils; AM-FM radio cassette recorder; Sears sewing machine. 383-3527.

PROPANE CAMP STOVE $20; Lloyd baby buggy $40; change table $10, walker $5; Brophy camper jacks $85; 50 egg incubator for $20; 13'6" Glescraft $375; Camper ice box $15; 100 cup coffee urn $15. Baby back pack $10. 386-9064.

WRECKING BUILDING 4480 West Saanich Road. Aluminium windows, doors, hot water heating unit, oak floors, used white bricks, oil furnace, copper piping, lumber, 2x10, shiplap, etc. 652-3898. See man on job, 9-5.

GARAGE SALE
SAT. 9-3
766 GENEVIEVE RD.
Tents — camping equip. sport equip. mini bike, deep freeze, vacuum cleaner appliance, books, magazines, doors, bifolds, carpet, tile, hardware, electrical supplies, wire, cable, switches boxes, etc.

Beat the High Cost
If Wine and Beer
Make Your Own
INSTRUCTIONS
EQUIPMENT—SUPPLIES
HAMILTON HOPS AND GRAPES
464A Burnside Rd. E. 386-4511

SPINNING WHEEL BOUTIQUE
Summer clearance sale of dresses, blouses, skirts, pant suits, small and large sizes. Master Charge Visa accepted. Come and browse, 1548 Fairfield Rd. Plaza.

GE RANGES
Microwave ovens, dishwashers at clearout prices. Limited stock.
HASTINGS APPLIANCES
2100 DOUGLAS 386-7734

FRAMING GUN, ELECTRI

100 MISCELLANEOUS FOR SALE

TREMENDOUS GARAGE SALE Don't miss this one. Antiques, collectibles, McCullough chainsaw, 23 and 40 channel CB's, one with AM-FM, wood stove, ski boots, oak chairs, electric spray gun, 12' Zodiac type boat with 20 hp Johnson, electric tools, air tools, food processor, 401 Buick marine motor in pieces, marine parts and much, much more. Saturday, Sunday 10-9 p.m. 2295 Ocean Avenue, Sidney. Anacortes Ferry area.

WE'RE MOVING SO EVERYthing is for sale starting with bedroom and living room teak furniture, office desk and shelves, dining room. Other misc. office equipment, color T.V.'s, garden tools, lawnboy mower, some construction equipment, i.e. gas blowers and lasso, elect. cables, Gas Bar-B-Q, near new Moffat fridge and stove. Older Speed Queen washer and dryer. 477-4906.

BURLED WALNUT CHINA CABINet, carved Scottish sideboard, huge Georgian sideboard, Duchess dressers, marble top wash stands, pair Victorian Ladies' and Gentlemens' chairs, Regency sofa, oak tables and chairs, Toby jugs, fine china, silver, brass, copper, many collectibles and second hand. Sidney Bargain House, 2372 Beacon Ave., 656-3621. Open 7 days, 9-6.

MUST GO — USED LAUNDROmat equipment, six—50 lb. dryers, five—30-lb. dryers, four water heaters, extra coils, two extractors, two Zanussi front loaders, all in good working order at closing. 724-0390, Port Alberni.

GARAGE SALE — SUNDAY, July 16, 10 a.m. — 40' 1x4 picket fence (2x6 rails); 6"x6"x12' cedar post, b-b-q, swing set and monkey bars, Coleman camp stove, other miscellaneous items. 1020 Lodge Avenue.

KENMORE WASHER AND dryer, deluxe model. Only a few years old, $700 new, top shape, immaculate, $300 or best offer. Moving end of month. Stove, fridge, $125 both or best offer. Good working order. 382-7884.

JULY SUMMER SALE NOW IN full swing saving 20-50 per cent off, dresses, pant suits, tops, shorts, swim suits, etc. Personalized service. Anna's Fashions, 7105 West Saanich Rd., Brentwood Bay.

FOR SALE — JOHNSON OUTboard motor, 25 horse power, excellent condition, bought last year for $1100, sacrifice for $700; also, electric stove, good working condition, $60. 477-5924, 5-7 p.m.

EARLY CANADIAN
Oak commode with towel rack, ash commode with candle holder, hunt scene water colours, 84" designer drapes, miscellaneous items. 595-6820.

POOL TABLE, NATIONAL, 4X8 and accessories, $695. Beatty marigal model 2290, $500. Maple Wurlitzer chord organ, model 4000, $300. 479-3558 after 6.

30 VOLUMES WORLD'S GREATest Literature, $50; 16 volumes Carlisle's Work, $35; 11th edition Encyclopedia Brittanica Morocco with stand, $300. 598-5648.

GENT'S WHITE SHIRTS, SIZE 16. Shoes, size 8. New spring mattress, folding bed, table lamp, 4' fluorescent tubes, floor polisher. 592-6516.

GARAGE SALE
Including sword, $40; baby buggy, $25; oval rug, $20; desk, $10; tuxedo, 6'1", stocky, $20; single bed and spring, $5; 385-5408.

ADMIRAL 17' FRIDGE, LEFThand door, cantilever shelves, butter cosditioner, 192 lb. freezer capacity, $350. 479-5924.

GARAGE SALE
Sat. 10-4, davenport, recliner, clothing, and many miscellaneous items. 9609 Fifth Street, Sidney.

GOLF CLUBS, JUNIOR SET, POwerbilt, $50 or nearest offer, new CB antennae — Archer magnetic mount and coax, $25. 477-4036.

TIFFANY-TYPE HANGING lamp, like new, new $400, $200 firm. Short black mink jacket, $200 or best offer. 385-9019.

LARGE VIKING FRIDGE, KENmore stove, 30", $135 each. Wooden rocker $75, Bureau and mirror $35, 595-5360.

ENGLISH PENNY SLOT MAchine, walnut sideboard, salon dryer chair, hydraulic chair, 652-9953, after 6 p.m.

BOOK SALE
Pocket books, 3 for 25c, comics 5c each. Snowden's Books, 619 Johnson St.

REFRIGERATORS
Admiral gold new, 10 cubic foot, manual defrost, wholesale price, $275. 595-3261.

TENT, 9X9 $25, TRAILER TOIlet with holding tank, $25; folding cushion converts into bed, $20; 2-13" tires, $5 each. 383-0558.

WATERBEDS
478-7345 DAY OR NIGHT

Office Desks
New, private. 656-5929

CHAINSAWS
Alf Becker and Son Ltd.
2961 Tillicum 384-6414

ONE BATH WITH TAPS $50. One China basin with taps $25. One bed frame $25. 598-5023.

OIL FURNACE, TANK AND ducts, $100; space heater, $30; Maple flooring, 1,000 plus square feet, $100, 477-7015, 112-743-5368.

ELECTRIC LAWNMOWER, ONE year old, $50; Gendron pool table, full size, good condition, cues and balls, $100. 656-2526.

BLACK AND CHROME CARD table and four chairs, $100. Black and chrome lamps, pair, $150. 479-4829.

EUROPEAN HEALTH SPA MEMbership for sale, please call Mrs. Fenton. 477-2205.

2 WHEEL CHAIRS, ONE ELECtric, one manual, excellent condition, 383-7355.

DEEP FREEZE, WOODS 22.5 CU. ft., one year old, new condition, $300. 478-4738.

TYPEWRITER
Remington standard, good condition, $75. 477-6864.

OLDER BATHROOM FIXTURES, large claw tub, small corner sink, wooden wardrobe. 592-0236.

GARAGE SALE, 2295 OCEAN Ave., Sidney, Saturday, Sunday. Don't Miss It!

TWO ALUMINUM WINDOWS, 3'x2', $50 for the 2. Bird cage $10. 382-4443.

KENMORE APARTMENT dryer, new, $190. 386-9592 mornings only.

WHEELCHAIR IN EXCELLENT condition $200. Phone after 5, 479-5172.

TWIN BEDSPREADS, NEW, 1 quilted, 100% polyester, pale yellow floral. 383-8548.

GARAGE SALE. LONG OAK buffet, chairs, miscellaneous items. 9690 Fifth St., Sidney.

17' WIDE FLOOR-LENGTH draw drapes, gold stripped open weave, good condition. 383-8548.

BEAUTIFUL STAINLESS STEEL flatware, ½ price, $1000 firm. 598-4793.

USED ADDING MACHINES, $35-$45. Capital Office Machines, 2727 Quadra St. 383-5700.

FLUORESCENT LIGHTS 4', ONE wooden door 2'x8"x6'8", plywood sheets, 4'x8', ⅛", 383-6637.

OPEN TO OFFERS ON NORMAN Wade Drafting table, Mutoh Track Drafter. 652-3049.

20 CUBIC FOOT UP-DOWN REfrigerator-freezer. Offers to $125. 652-7249.

ONE COMPONENT STEREO. Dresser. Two pound down sleeping bag. 383-2987.

BUNK BEDS, NO MATTRESSES, $20; single bigfywood blx spring and mattress, $20; 652-1875.

EMPTY GALLON AND ½-gallon bottles. 478-0083.

CARPORT SALE — 1892 NEIL St., Saturday 9-5.

10 CUBIC FOOT FRIDGE, $75. Ideal for summer cottage. 382-9458.

ORANGE 3-MAN NYLON TENT. Good condition $15. 592-7667.

GARAGE SALE, SATURDAY, Sunday 12-4 p.m. 3676 Ophir St.

9X12 TENT, ONE CHEST DRAWers, one oak mirror. 592-7049.

STOVE AND FRIDGE, GOOD condition, taking offers. 477-2837.

VIKING REFRIGERATOR, $175, good condition. 478-4738.

PHOTO COPIER MACHINE, 3M Brand, as new, only $125. 598-1762.

DESK, DINETTE, SET DISHES, misc. What do you need? 382-6304.

100 MISCELLANEOUS FOR SALE

SUPER SALE
FRI. - SAT.
JULY 14 - 15
APPLIANCES
Maytag Built-in dishwasher W-Rinse and Hold $549
Maytag convertible dishwasher $569
Admiral B-I dishwaser $288
Admiral Deluxe 8 cycle B-I dishwasher $338
Admiral 13 CF F-F refrig. $489
Admiral 30" range, S-C oven $429, $479, $499
Admiral Microwave oven $478
Admiral 26 cf freezer $398
Inglis 3 cycle, 2 speed washer Liberator plus $429
Inglis automatic dryer Liberator plus $268
Inglis 17 cft no frost refrig. RHD, white only $498
Inglis convertible portable auto. washer, gold $449
Moffat 17 cft refrig. F-F n wheat, gold $369
Moffat range, 30", gold, S-C, oven corning top $669
Moffat range 30", almond, manual with timer $398
Moffat 30" range, Avocado with timer etc. $388
McClary 30" range, gold with auto. clock $398
COLOUR TELEVISION
20" RCA with Extended life chassis $448
20" Zenith Chromacolor with AFC $498
20" Panasonic $498
25" Zenith Mediterranean console (electronic tuner) $748
26" RCA Consolette (electronic tuner) $598
25" Zenith with remote control (elect. tuner) $888
26" Zenith Panarame with Zoom remote. $200 off $1250
16" RCA Color $388
20" RCA with remote control and Colortrak $648
CONSOLE STEREO
Zenith Console stereo with 8 track player $298
Zenith Mediterranean with 8 track player recorder $200 off $498
Zenith Colonial with 8 track player recorder $140 off $498
BUTLER BROTHERS
TV — APPLIANCES
1720 Douglas (opp. The Bay)
383-6911 385-3832

Bankruptcy SALE
Major Appliances
FRIDGIDAIRE, JENN AIR, GE Ranges, Fridges, Washers, Dryers
Wolf's Appliances
709 JOHNSON

Village Auction
OFFERS
Free appraisals — Immediate cash purchase — Prompt consignment ON
Complete household clearances. Estates Sales, antiques, tools, office equipment, insurance claims, etc.
Serving People Through Auction
966 YATES ST.
382-3242

ANTIQUES, WARDROBES, TREAdle sewing machines, sideboards, chaise lounge, used modern furniture, dining room suite — $200, chrome table and chairs, older style loveseat, typewriter desk, appliances — large and small, books, china, baby items, stereos, tapes, reconditioned bicycles, lawnmowers, garden tools, mechanic's tools, ceramic tiles, carpets. Numerous miscellaneous items. Bill's Bargain Barn, Craigflower and Tillicum, 384-5235, Tuesday through Sunday.

Roasted yourself on that vinyl car seat lately? Beat the Heat with sheepskin car seat covers. Prices start at $35. MERINO, Lower Commerce Mall, 1175 Douglas St. next to View St. Parkade. 388-6651.

SOLD
Our store at Glen Lake has been sold. Everything must go at clearance prices. Sofas, chairs, tables, lamps, dining room suites, bedroom suites, TV, stereos. Tillicum Furniture, 2612 Sooke Rd., near Jacklin Rd., 478-0522.

30" PHILCO ELECTRIC STOVE in clean condition, 3 chest of drawers, 9x12 tent Campmate, 1 planter bookcase, humidifier, 2 baby carriers for a 10-speed bike, 1 35,000 volume water pump, 656-6639. No Saturday calls.

TENT, 8X14, SLEEPS 6, IDEAL backyard or camp tent. Heavy military canvas in new condition, rain fly, vaulse, etc. Offers to $175. Set up to view at 1066 Holmes Street, 385-5905.

LEAKY SUNDECK? SEE US FOR tips on how to Fiberglass your leak problem away for many years. We have all your Fiberglass needs in stock at THE PLASTIC SHOP, 2105 Douglas St. 386-1477.

GARAGE SALE. SATURDAY July 15. Miscellaneous articles and hall stand. 1215 Tatlow Rd., off Wain Rd. in Deep Cove area. 656-4420.

GARAGE SALE — KITCHENware, golf clubs and accessories, much miscellaneous. Saturday, July 15, 10 a.m., 3944 Ansell Road, Victoria.

MUST SELL, ONE SIZE 5½ WEDding band set with diamond. Paid $700 taking offers. One diamond necklace with matching earrings, paid $200 taking offers. 598-1013.

FOR SALE: CARPET 9X12, cerise shag plus underlay $50. Chandelier crystal and brass, $50. Both in excellent condition. Phone 477-0061.

USED
2 door fridge, $285; 30" range, $275, harvest gold, good condition. Echo Furniture, 704 View St. 384-2214.

FROST FREE 13 CU. FT. fridge and 30" continuous clean stove in excellent conditon. $500 for both or will sell separately. 477-0833.

TWO USED HUSSMAN PRODUCE cases. Single deck 13' double deck 12'. Reliable Food Equipment, 386-1813.

TV ZENITH ELECTRONIC REmote control, latest model, 10 months old, moving. Cost $1300 sacrice for $700 or offers. 385-4073.

USED CARPET
Approximately 23 sq. yds. to roll, $5.00 sq. yd. and $2.00 sq. yd. Mr. Olson 598-3326.

USED CARPETS, INTERIOR doors, exterior combination door, radial arm saw, 10". 386-5464 No. 341.

MAYTAG DELUXE WASHER and dryer, Coppertone, perfect condition, $600 or best offer. 474-2035, 478-7372.

TWO CHESTERFIELD SETS. One Lazy Boy. One female boa constrictor, one Cosswell rocker, lamps, miscellaneous. 478-7566.

DUTCH SHUFFLEBOARDS (Sjoelbak) only two left. $40 each. 385-2373.

COSTUMES — EXOTIC AND BELLY dance specialty. Phone 383-8861.

16' LUND ALUMINUM CANOE, Rockwell speedmatic router. 656-6792 before 3 p.m.

LARGE CAPACITY SANYO washer, spin dryer, good condition, $130. 479-2108.

COMPLETE SET OF SLINGerland drums for sale, $1400 new, sacrifice for $900. 478-2104.

ROLLAWAY COTS WITH SPRING filled mattresses, assortment of drapes. Phone 598-1439.

CANNING JARS: QUARTS, pints. Some old. 383-7480. 892 Craigflower, front.

KITCHEN AID 2-CYCLE PORTAble dishwasher, like new, $325. 652-2187.

GARAGE SALE, SUNDAY, 16 July, 1732 Amphion, clothing, furniture, toys.

4 NAILING GUNS PLUS compressor with hose, like new. 652-2701 anytime.

CONTINENTAL BED. EXcellent condition, spread, bedding, odd china and glass. 384-8771.

ELECTRIC GOLF CART FOR sale, like new condition. 384-6087.

STEEL AND PLASTIC PIPE, ALL sizes. 642-3688.

100 MISCELLANEOUS FOR SALE

NUMEROUS HOUSE PLANTS, hanging baskets, Sony stereo, Lloyd tape deck, twin speakers, $125. 200 Tapestry fire bricks new $25, wooden garden glider suite, $25; wooden garden glider swing, $30; GE canister vacuum $20; barbeque electric soit $10; glass telephone table $10; Panasonic 14" portable black and white $30; New Sunbeam can opener $15; ladies clothes size 12; leather bound complete 1914 London graphic, Dec. 1937 — Jan. 1938 Vancouver Province. 380-3616.

ADMIRAL PORTABLE DISHwasher, $85; Simmons hide-a-bed and chair, good condition, $250; 5 piece dinette set, $30. Good selection of used refrigerators starting at $89.95.

The Traders
386-6264 716 Pinkerton
Open nights 'til 9 p.m.
Sat. 'til 6, Sun. 12-5

GARAGE SALE
This is the place for you, we've got everything from iron railings, caterer's steam table to school desks, an oak chair, stainless steel incinerators, clothing, garden spreader, childrens' bike, ridge stove, dishware, games, you name, we've got it here. Combined rummage, garage sale, at the old Iron Craft Building, 1558 Cedar Hill X Roads. Across from MacDonald's. Open from 9-4 p.m. Sat July 15th.

EATON'S WAREHOUSE STORE
749 View St.

GARAGE SALE. MOVING TO apartment. Antiques, type lawnmower, garden tools, many books, kitchen radio, many household item, etc. 2 naugahyde chairs, rocking chair. All in good shape. 3368 Gibbs Rd. Saturday and Sunday, 10-3.

STORE EQUIPMENT
MUST SELL
40' Cheese Deli Produce Case and 3 Phase compressor. 12' Freezer, $500 obo. 478-6050 after 5.

GIANT MOVING SALE, TOOLS, furniture, loom, weaving supplies, toys, tool chest, and much more. 3331 Linwood, all Friday, Saturday 9 a.m.-4. 383-8038.

TOP QUALITY PARTY AND COPper cookware at wholesale prices. For free catalogue write to E.D.L., P.O. Box 636, Victoria, B.C., V8W 2P7 or call 388-4417.

CACTII SALE
New shipment just arrived. Plantarium. Lower Commerce Mall, next to View Parkade. 383-6222.

GARAGE SALE SATURDAY 10-3. Baby basinette, change table, camping heater, bags, 110 volt dryer, household misc. 3741 Epsom

FOLDING HIGH CHAIR $20; high chair $15. Child's car seat, moulded plastic, D.O.T. approved $25; Tricycle, small $15. 596-8323.

BASEMENT SALE, SAT. 10-4, 4126 Holland Ave. Chesterfield, chairs new bathtub, misc. clothes, dishes, glassware and more.

WHIRLPOOL WASHER AND dryer, new condition, $500. RCA fridge, 2 years old, new condition, $400. Phone anytime, 384-0171.

SACRIFICE! — AS NEW, BEST quality, 2 Gents sport coats, size 40 and 42. 2pair shoes size 9. All for $70. 592-3836.

GARAGE SALE SATURDAY 12 noon, 1225 Goldstream Ave. Utility trailer, miscellaneous tools, furniture, toys etc.

SPEED QUEEN AUTOMATIC washer with stainless steel tub. Asking $175 or closest offer. 478-4902.

PORTABLE GENERATOR 3 KW with 7 h.p. Briggs and Stratton 1976, used less 50 hours, $350. Call Sidny Rentals Ltd., 656-5541.

SINGLE BED WITH HEADboard as new, $35; Aluminum extension ladder, $15; electric typewriter, $75. 595-2842.

ROCKING CHAIR,, CLARINET junior hockey equipment pink bedspread, hoe, boys jacket. Offers. 383-5731.

ALUMINUM CANOPY FOR IMport truck, insulated, storage space, cargo door, excellent condition, $400 or offers. 656-5404.

AREA RUG, 11 BY 9, BROWNrust - gold, reversible, offers. 386-0447.

YARD SALE
Moving—must sell, 1118 Fairfield Road, 12 noon Saturday, July 15th.

RADIO CONTROLLED GLIDER, cars and radio. Please phone 478-7203.

CHILDREN'S SAND BOXES, 4'x4'x8" with sand. $20 delivered. 383-0974.

SWIMMING POOL, 15'X4' WITH accessories, good condition, $225. 384-9085.

DINING ROOM SUITE, RECORD cabinet, adding machine, 12" B-W TV, 385-0028 after 5:30.

REGIONAL APPLIANCE
SERVICE guaranteed, sales parts.
386-3117 464 BURNSIDE E.

THE KEY EXPERTS
PRICE'S LOCK AND SAFE LTD.
847 Fort Street 384-4105

INDUSTRIAL SEWING MAchine, Consew 226 and tailers machine. 478-7290.

ONE-YEAR-OLD MOFFAT white portable dishwasher, excellent condition, $250. 721-5330.

CANOPY FOR DATSUN SHORTbox, two rear doors, insulated, aluminum covered. $350. 477-0401.

SELLING COLLECTION OF SEWing machines, vanity, crib, guitar, etc. 385-1952.

CHESTERFIELD AND CHAIR, $90. Large deep freeze, $250. 474-2435.

12 CUBIC FOOT WESTINGHOUSE freezer. Gold colour, $200 or best offer. 388-5238 after 5 p.m.

COLONIAL DINING ROOMSU ITE and harvest gold fridge and stove. Please call 656-4302 after 5 p.m.

18" REEL MOWER, SELFpropelled. Like new. 385-1033 after 5 p.m.

PATIO SALE — SATURDAY 9 to 5 p.m. House and garden furniture. No. 70-2780 Spencer Rd.

KINGSLEY PRINTING MAchine, $1000. Contact 388-5732 days, after 5, 382-6735.

FRIDGE, OLDER, IN GOOD working condition, 10 pound fire extinguisher, 598-7893.

LIKE NEW, GOLD SHAG RUG, 14x12. Washing machine and dryer. 592-6579.

19 CUBIC FEET FREEZER, EXcellent condition. Best offer. 382-8466.

GARAGE SALE SATURDAY, July 15th, 8-8. Great bargains. 1961 Fairfield Rd.

BEAUTIFUL BLUE FOX FUR coat, new size 11, $2000 negotiable. Phone evenings, 388-5865.

101 CHILDREN'S MISCELLANEOUS

NEAR-NEW BABY EQUIPMENT plus excellent quality boy's clothes, sizes 3 months-4 years. 475-1488.

CRIB $40, UNBROLLER $5, COMbined carry-travel bed $20, highchair $8., portable baby lounge $2. 477-9981.

CHILD'S CAR BED AND CAR seat, in excellent condition. After 4:30. 478-3943.

BABY PRAM, CHANGING table, backpack, car bed and car seat. 598-3965.

NEW CHILDREN'S FURNITURE, factory prices 370 Gorge Rd. East. Atlas Cabinets, 388-6814.

WANTED — INFANT CARSEAT, good condition. 652-5698.

THREE-WAY CARRIAGE, $45. Older car seat, $12. 478-5714.

WANTED — CHILDREN'S CAR seat, 382-0210, after 5 p.m.

103 MISCELLANEOUS WANTED

PIANO WANTED, ANY CONDItion, upright or grand. 382-5906, 479-0175.

WANTED: SMALL CREAM SEPArator. Good working condition. Phone 112-743-2541.

WANTED: 10X7 STEEL storage shed. 478-0736.

MECHANICS TOOLS WANTED, rare or old, by collector. 477-6132.

103 MISCELLANEOUS WANTED

THE SALVATION ARMY Needs your re-usable clothing, furniture and household goods. "Help us to help others." Family Thrift Stores, Victoria, Sidney and Langford. For pickup — 386-3295.

Robinson's
CASH!!!
FOR USED GUNS
1307 BROAD 385-3429

WE BUY
Used furniture, TVs and appliances for cash. Mals Furniture, 385-2435, 1821 Cook.

OLD LETTERS, WITH OR WITHout stamps, historical documents, photos, postcards, all prior to 1910, pertaining to early Canada or Northwest Development, required for research collector. Call 479-7480, 9 A.M.-4 P.M. weekdays.

RANGES LESS THAN 12 YRS. old. Kenmore, Inglis, Whirlpool, Speed Queen, Simplicity washers, nearly all makes dryer and square corner fridges. 478-6000 or 478-5489.

SQUARE DEAL BUY
Aluminum — lead — copper — brass—BEER bottles—pop bottles. 383-1221, 1126 Hillside. 383-1601

HIGHEST PRICES PAID FOR all your household items. Universal Trading Centre, 384 Johnson St., 383-9312.

COLLECTOR PAYS $25 EACH for old Seltzer syphon bottles and old tin trays with advertising; less if damaged. 598-6904.

WANTED: ANY OLD FASHIoned furniture, jewelry, clocks, clothing, toys, etc. Anything old. 595-7918.

$ MONEY PAID $
Books, comics, magazines, Snowden's Books, 619 Johnson Street, 383-5131.

HIDE-A-BEDS ANY CONDITION, will buy or haul away free. 385-8385, 388-6275 pager 877 anytime.

WANTED OLD DINING ROOM table, and chairs. Buffet. Bedroom set. Kitchen cabinet with drawers. 362-1997.

WANTED FULL CAMPING ly of five in good condition. 652-5813.

WANTED ACME JUICER AND small milk separator. 245-9797 Marla Mankhof R. R. 1, CHEMAINUS.

TAPE RECORDER MONAURAL 7" reel, 3-speed, Phone Don, 388-9386, 386-0488.

A FEW ROLLS OF 15X48 Fibreglass insulation, 598-6228 before 8:30 a.m. or after 5.

WANTED — ELECTRICAL stairway elevator, 656-1065, after 6 p.m.

WANTED GARAGE TO RENT for storage of car, for repairs 385-0207.

WANTED — USED REEL TYPE power lawnmower and garden tools, 479-8968.

PRIVATE PARTY WANTS TO buy old cut glass or crystal. 595-8496.

WANTED: SALEABLE ITEMS for Oak Bay Soccer garage sale. 382-4480, 386-6693.

WANTED — REFRIGERATOR, automatic defrost, in good working order, 382-6375.

DINING TABLE, SOLID MAHOGany or oak, 6' long, oval shape, reasonable. 477-1300.

SQUARE FRONTED REFRIferators, freezers, dryers washers, working or not. 592-4222.

OLD CAR BATTERIES, RADIAtors, copper, brass, lead, 383-1328, 526 David.

WANTED: USED INEXPENSIVE paint sprayer outfit, just for home use. 477-3568.

WANTED 8' CANOPY FOR PICKup truck plus 4 wooden chairs plus one hide-a-bed. 382-4875.

WANTED: CORVAIR COUPE OR convertible, good condition. Ronae, 388-4413.

OLD POSTCARDS, PLEASE CALL 595-7567 or 383-8311.

WANTED: SECOND-HAND leather jacket. 658-8293.

GARAGE DOOR, 9X7, PREFERAbly metal. Reasonable. 478-5705.

FRIDGES AND FREEZERS bought. 598-7422. All-Temp.

SELL OLD BOOKS TO THE Haunted Bookshop. 382-1427.

CASH FOR BOOKS IN GOOD condition. The Book Mine. 385-1722.

8 AND 9 PIECE OLDER DINING suites, reasonable. 478-6000.

WANTED — INFANT CARSEAT, good condition. 652-5698.

WANTED: BUNK BEDS, GOOD condition, reasonable. 382-3666.

EXTENTION LADDER, 24', Roofing ladder, 18'. 592-0492.

109 MISCELLANOUS TO RENT

TYPEWRITERS
Student rentals, manual $9 per month, $25 for 3 months, electric, $25 per month, City Office Equipment, 386-8396.

SAWYER SEWING CENIRE
RENT TO OWN — Domestic and Industrial sewing machines
740 FORT 388-6228

MONTH TO MONTH
Piece or Group
CAMOSUN FURNITURE RENTAL
942 Fort St. 383-3655

112 WANTED TO RENT MISCELLANEOUS

WANTED: TWO ROOM OFFICE with sink for medical professional. 384-7746.

115 SWAPS

TRADE OR SELL — 1974 CHEV Malibu Classic, 350, power steering, power brakes, for ½-ton, ¾-ton or van of equal value or $2800. Excellent condition. 479-0884.

WHAT HAVE YOU GOT TO trade for $18,000 equity on beautifully treed ocean view, 18 acres, new subdivision in Duncan? 479-8732.

HAVE SMALL CHAINSAW PROfessional quality, like new, will trade for old 30-30 Winchester, double shotgun, or Wurlitzer. Evenings, 478-6048.

9-HP BRIGGS AND STRATTON engine. Will sell or trade for 4 15" mags or chrome wheels for 6-bolt truck pattern. 656-6639. No Saturday calls.

'78 SAVILLE, ALL EXTRAS, sell, swap for deluxe truck or motor home, etc. 388-6275, pager 926.

1974 TRAILER IN TOP CONDItion, 14', 1395 lbs. trade on 14-17' fiberglass boat, trailer, and motor in good condition. 382-0971.

FOR SALE OR SWAP 4'X6' COVered utility trailer. Spot stapler with staples and spiker with spikes. Best offer. 478-7425

BRAND NEW 5000 BTU AIR CONditioner for a chest type freezer. 658-5704.

DELUXE WALL OVEN—ALMOST new — cost $450 will take freezer or? 479-6763.

WILL TRADE 26' CABIN CRUISer for motor home. 479-3471 evenings.

TRADE '77 FURY SALON FOR smaller car. Like new. Numerous extras. 388-7797.

DISHWASHER, TO EXCHANGE for clean bunk beds. 386-1273.

116 COINS and STAMPS

WANTED: CANADIAN SILVER Coins, 1966 and before. Also U.S. silver coins, 1964 and before. Paying top prices. 478-8580.

117 ARTS and ANTIQUES

ELEGANT MAHOGANY 19TH Century bureau bookcase, oak dower chest and corner cupboards, solid mahogany Regency style dining furniture, etc. Quality first at the Island Gallery by the Oak Bay Theatre. 598-5534, Tuesday-Saturday.

OPEN HOUSE — POTTERY STUdio wheel thrown stone ware, porcelain miniatures under $5. English antique furniture, chime clocks, buffets, quality pieces, reasonable prices. 656-4917.

117 ARTS and ANTIQUES

Royal Crown Derby
Bone China
No. 2451
12 DINNER PLATES
12 LUNCHEON PLATES
12 BR. and BUT. PLATES
12 CUPS
12 SAUCERS
1 COVERED SUG. BOWL
1 CREAM PITCHER
1 GRAVY BOAT and DISH
1 COVERED VEG. BOWL
LIKE NEW WITH REG.
PRICE AT $3,600
WILL SELL NOW FOR
$2600
Phone 477-7079

JULY ANTIQUE
AUCTION
For consignment to this or Subsequent Sales Please contact JOHN BOYLE.
LUNDS
925 FORT 386-3308

AXIOM IS OVERSTOCKED
We are offering never before low prices in our special sale. Washstands from $71. China cabinets from $95. Chair sets from $69. Tables from $83. Buffets from $99. Hall stands from $65. Wardrobes from $99. 546 Herald, 383-4214.

HIGHEST PRICES PAID FOR quality antique furniture oriental rugs, clocks, paintings, etc. David Robinson Ltd., 1019 Fort, 384-6425.

OLD HOTEL INLAID MARBLE hooped bar, with oil back mirror and stained glass shelves, $2500. 656-3621.

LIBRARY STAIRS WANTED BY Johnson and Small Booksellers, 45 Bastion Square, 382-1144.

1928 MODEL A ROADSTER PICKup, Completely restored to original, $8,000. 478-0159.

JOHN'S STORE ANTIQUES
Come and see the beautiful display at 262 Old Island Highway.

FURNITURE REPAIRED, ANtiques our specialty. 478-2539.

MUST SELL — OLD ANTIQUE brass bed, offers. 595-4972.

120 GARDEN SUPPLIES

GARDEN
FISHPONDS
Easy-to-install, unbreakable fiberglass. Approx. 4'x7'x21" deep.
$169
ALPHA FIBRGLASS MANUFACTURING,
10218 BOWERBANK RD., SIDNEY
656-5121

ESTATE SALE
14" English Atco reel mower, perfect for small lawn, $75. Twin blade, electric Sunbeam Rotary mower, $65. Briggs and Stratton Edger, $75. 477-5469.

SELF PROPELLING REEL lawnmower, 21" cut, cost new over $300, will sell $130. Phone between 7-8 p.m. 479-3066.

PENDRAY FARMS, COW MAnure, 6 yards, $42, delivered. 477-2702.

SMALL 2 WHEEL GARDEN tractor, good condition, 479-8178.

MULCH HAY, $1.00 PER BALE. Phone 652-3014.

Fertilizer

SAANWOOD FARMS LTD.
Cow manure, 652-2026 or 652-1743. No Sunday calls, please.

Plowing, Rotovating and Cultivating

DON'S TRACTOR SERVICE
477-3913
We rotovate, plow, cut grass and brush also, loading and hauling.

COOPER-RHOADES TRACTOR SERVICE
478-3143 or 477-5167
Grass or brush mowing, rotovating, loading, hauling, lot cleanup.
385-8196

4 BROTHERS — ALL AREAS
FREE ESTIMATES — ANYTIME
Rototilling, new lawn preparations, etc. See our ad under gardening.

Topsoil, Rocks and Fill

SCREENED TOP SOIL WITH MAnure and sand, $13 per yd. Minimum delivery 6 yds. Sterilized potting soil by bag or yd. E. Nixon Ltd. Office 385-4431, Yard 478-0511. Nights 479-1937.

DON'T BE DISAPPOINTED. TRY our shredded black virgin soil, its weed free and excellent for lawns and gardens. 383-1532 anytime.

BEAUTIFUL TOP SOIL FOR gardens, lawns, landscaping, $10 a yard, anything over 15 yards $8 a yard. Delivered. 382-1180, 479-0927.

SMALL ORDERS 1-2 YARDS TOPsoil, sand, gravel. Weekday delivery, 478-1000.

BY SACK FANTASTIC BLACK peat soil. Open 7 days a week. 362-2843.

125 PETS and SUPPLIES

ONE FEMALE TABBY, 7 WEEKS old, must give away. Phone 382-5592 evenings.

CUTE BLACK KITTENS, NEED homes. Litter trained, free, phone 478-0940 or 478-2116.

REGISTERED GERMAN SHEPherd female puppy, 8 weeks. $200. 385-6067.

PUREBRED MALE SAMOYED. Obediance trained. 479-1485 or 384-0859.

10 WEEK OLD PUREBRED silver toy poodle with shots, $125. No papers. 721-3737.

TWO PURE BLACK KITTENS, one orange coloured kitten. 422 Dupplin.

ADORABLE HOUSE TRAINED kitten and mother. Free to good home. 385-3616.

BEAUTIFUL REGISTERED Afghan pups, shots, nose printed, $150 and up. 477-9829.

TROPICAL FINS
AND FOLIAGE
2719 Quadra St. 385-1000

IRISH SETTER PUPS, TWO FEmales left, lovely temperament. 478-0073.

BUYING A PUPPY? CALL VICtoria City Kennel Club "Watchdog" for advice. 385-2233.

DOG GROOMING BY CERTIFIED groomer. Pickup and delivery. 478-5262 or 478-2714.

FREE TO GOOD HOME, LOVEly black-orange-white kittens, litter-trained. 478-8044.

REGISTERED GOLDEN RETriever pups. Born June 2, $2. Phone 246-5720.

TORTOISESHELL KITTEN, lovely personality, free to good home, trained, 595-3472.

AFFECTIONATE 7 WEEK OLD Collie cross puppies, $10 and $25. 386-6292.

QUIET REFINED, DIGNIFIED little kittens, desperately require good home. 382-7060, 595-3398.

2 YEAR OLD FEMALE COLLIE, purebred, spayed, good with children, reasonable, 658-8120, 656-5236.

ONE LEFT, RED, FEMALE DOberman Pinscher puppy, $100, 642-4456.

THREE SIAMESE COLORED kittens, $10 each. Mother is pure Siamese. 478-3105.

THREE-YEAR-OLD MALE CAIRN Terrier with papers. Very friendly, $100 to good home. 592-1776.

75 GAL. AQUARIUM WITH wrought iron stand. Value $500-$600. Sell for $150. 382-1933.

GERMAN SHEPHERD FEMALE 7 months very genie. Reasonable to kind home. 478-6947.

KITTENS, FREE TO GOOD homes. 477-5645.

1 YEAR OLD CAT TO GOOD home. Phone 383-0544.

FREE KITTENS
384-2356 days.

FINCHES AND CANARIES FOR sale. 592-3778.

FREE KITTENS TO GOOD home. 5 weeks old. 383-4451.

KITTENS, 10 WKS. OLD, HOUSEtrained. 658-5409.

BABY HAND-FED BLACK MASK love birds for sale. 383-4804.

BABY GUINEA PIGS. SMOOTH hair. $1 each. 656-1903.

REGISTERED LABRADOR RETrievers, 479-7056.

FREE SPAYED FEMALE CAT to good home. Phone 652-3714.

125 PETS and SUPPLIES

AQUATIEL
PET SHOP
LTD.
Beacon Plaza Mall — Sidney
1st Anniversary Sale
Specials on grooming aids and flea products, bird and small animal supplies, Hamsters, guinea pigs, goldfish, poolfish, aquarium plants. Many in-store specials.
Come and join us on Saturday, July 15. Enter our special draw.
Inquire about our new pet safety harness for boaters.
656-3014

SUMMER SPECIAL, SENEGAL Parrots, $129. Pecan rosin $42 each. Tovi and canary parakeets, $53 each. Black Mask Love birds, $53 each. Baby grey cock-a-tiel, $49.98. Pieds $99.98. Citrons crested cock-a-too $795. Parrotlets $49.98. Baby budgies $12.98. Lutino and Pieds $21.98. Good variety of finches and canaries. Made up macrame and supplies, feather owls, $20 each. Also, fish and their supplies. The Bird Cage, 3619 Shelbourne Plaza 477-3811.

RARE
IRISH WOLFHOUND
PUPPIES
Exceptional quality and temperament line bred finest Irish and American pedigree for breeding and show. Black or blonde wheaten females. To approved homes only. 246-3800 Brandywine Farm Crofton B.C.

DOBERMAN PINSCHER PUPS, docked and cropped, to approved homes. American Champion Montwood's Aquarius by Champion Sehen the Defender, 1977 B.C. Dob Specialty, best of opposite. Proven sire and dam of champions. Lorne Harron, 112-285-6914, 2143 Park Road, Campbell River, V9W 4P8.

PUREBRED GOLDEN RETRIEver puppies, good pets, hunting, and show dogs. $175. Includes papers, tattoos, shots, ready for new home August 11th. Phone Duncan, 748-8805 evenings and weekends.

SPAYED FEMALE SHEPHERDCollie cross. Male purebred black Lab. Lab cross puppies. Female Collie-Shepherd pups. 2 Heinz puppies. Animals Crusaders, 384-0859, 386-9832.

REGISTERED ENGLISH springer spaniel pups, three males, one female, liver and white, good hunting stock, show dogs or family pets. Phone 752-9935.

HOMING PIGEONS WANTED. Any reasonable price paid for genuine homer. Please send details to M. Clark, Oona River, B.C. V0V 1E0.

REGISTERED AMERICAN water spaniel pups. Sired by Canadian Champion, Sire and dam 1975 Canadian best in breed. Good show prospect, excellent hunting stock, and family dogs. 479-9406.

GREATER VICTORIA ANIMALS' Crusaders, help save a life. Abandoned kittens need loving permanent home. Abandoned mothers also. 386-9832.

MINIATURE POODLES, REGIStered, show or pet puppies, top quality, males and females, black. 743-2493.

HEALT

150 CARS FOR SALE

THREE POINT MOTORS

ALL THESE CARS COVERED BY 12-MONTH 12,000 MILE INTERNATIONAL WARRANTY AT NO EXTRA CHARGE

77 Granada Ghia
Metallic green coupe, six cylinder, four-speed, radio, Michelin radials. Only 7,500 miles $5,395

77 DATSUN 710
Four-door automatic, vinyl roof, radio. Only 8,000 miles $4,995

77 DATSUN B210
Four-door automatic, radio. $1,600 less than replacement cost! $3,795

76 AUDI WAGON
Sparkling white four-speed radials, radio $5,995

76 DATSUN 710
Two-door automatic, radial tires. Only 6,600 miles! $4,395

76 DODGE DART
Only 11,000 miles. Metallic blue, four speed, Reduced to $3,695

76 TOYOTA
Red Corolla two-door. Reduced to $2,995

75 AUDI FOX
Brown two-door automatic. Like new! $3,795

75 GREMLIN X
4.2 litre, vinyl roof, sun roof, stereo 8-track, radials $2,895

74 VOLVO 144
Exceptional! Automatic, radio $3,995

74 DATSUN 710
Silver two-door automatic, radials, radio $3,495

74 FORD PINTO
Metallic blue Runabout. Reduced to $1,995

73 DATSUN 610
Spotless station wagon, only 38,000 miles. Reduced to $2,795

73 COMET
A beauty! Metallic green with white vinyl roof. Automatic, radio, Michelin radials. Reduced to $2,795

73 DATSUN 610
Sharp yellow hardtop, automatic and radio. Reduced to $2,395

TRUCKS

77 DATSUN
Deluxe Cab 5-speed and Canopy. H-D bumper, truck mirrors, radio $5,385

76 DATSUN
Long-box, truck mirrors, H-D bumper, radio $3,995

74 MAZDA
Truck mirrors, radio $2,295

Government at Hillside
385-6737
Dealer Licence D00740A

HARD TO FIND MODEL!
1972 OLDS CUTLASS SUPREME 2-door hardtop. This one owner immaculate lady driven car has factory air conditioning. Color green matching cloth interior. For personal service "another exclusive with CHARLIE PETERSON" at Empress Pontiac Buick G.M.C. Ltd. 382-7121 or res. 592-0458. DL-01227A.

HONDA CIVIC CVCC 5 SPEED, AM-FM cassette, mostly highway miles. Well maintained in perfect condition. Firm $3,800. 598-7646 evenings.

74 FORD CAPRI, 2000 GT 4 sp., racing yellow, black interior, only 38,000 miles. Clean. Offers on $2250. 434 Lampson St., 383-7241.

'69 BEAUMONT, 307 AUTOMATIC, good condition, $1995 or best offer. 595-2318.

'63 FORD, RECENT VALVE AND brake job, reasonable. Weekdays after 6, 479-7533.

'69 COUGAR, GOOD CONDITION, power steering, 327, $1700 or offers. 477-4264.

1978 DODGE DIPLOMAT, EXcellent condition, one owner, offers. 384-6094.

1975 VEGA, REAL GOOD SHAPE, asking $2175. call 9 a.m.-4 p.m., or after 7, 383-3977.

'67 METEOR 390, $400. '63 VALiant, Slant 6, $250. Phone 382-5564, 5 p.m. to 6:3 p.m.

1973 YELLOW SUPER BEETLE, sunroof, radio, 44,000 miles, $2925. 656-4179.

1965 MUSTANG, 4-SPEED, NOT licenced. Best offer. 477-0407, phone after 6.

1974 PLYMOUTH SEBRING PLUS — Satellite — very good condition. $2900. 383-3324.

1969 MAZDA 1500 STATION-wagon, deluxe (not rotary) Tested, good condition. 385-5175.

1971 CORTINA, AUTOMATIC, 1 owner, 26,000 miles. Excellent condition. $1650 or best offer. 384-3036.

1976 TRANS AM, 21,000 MILES, automatic transmission, 8-track, CB. $6850. 383-3888.

'69 CHEV WAGON, ECONOMICAL, 6-cylinder, good condition, $1150. 478-2656.

1970 TOYOTA CROWN, EXcellent mechanical shape, tested, $1000. 478-2015.

61 PONTIAC STATIONWAGON with power steering, $200. 386-3975 after 4:30.

'73 TOYOTA CORONA, 4-DOOR 4-speed, good condition, $1700. 386-8585.

71 SUPER BEETLE, EXcellent condition. Very clean. $1700. 477-5108.

71 PINTO, NEW PAINT, NEW tires, $900. 478-7245.

'66 VOLKSWAGEN, GOOD CONDItion, $550. 478-2656.

1967 FORD CONVERTIBLE, $1900. 478-4047.

150 CARS FOR SALE

METRO TOYOTA

ESSO TESTED!
'78 Lincoln Mk. V
'74 AMX
'77 Monte Carlo
'74 Jeep CJ5
'72 Westfalia Cmpr.
'73 Hilux, A.T.
'77 Seville
'76 Austin Mini
'75 Z28
'77 Datsun Wgn.
'73 Comet
'72 Corona Wgn.
77 Trans Am
77 Monarch
76 Boogie Van
77 Cougar XR7
75 Rabbit
76 260Z
77 Cordoba
72 Blazer
77 Formula

ECONO-LOT

76 COROLLA, AT	$2999
73 FIREBIRD	$3995
73 SQUIRE LTD Wgn	$2499
74 OLDS OMEGA	$1599
71 FIAT 4 dr, auto	$1899
74 DATSUN 2 dr HT, AT	$1599
71 TOYOTA Corona	$1695
72 DATSUN coupe	$1699
74 TORINO, air	$1699
73 MAZDA Wgn	$1499
74 ASTRE H'back AT	$1499
71 DATSUN PU	$1499
71 MAZDA RX3	$1499
68 CORONA, 4-door	$1499
73 PINTO Wgn	$1795
71 VW BEETLE, AT	$1799
74 COLT 2 dr HT	$ 999
71 CHEV ¾-ton	$ 999
66 VALIANT, 6 std	$ 999
71 PINTO, AT	$ 999
70 COROLLA 4 spd	$ 799
68 CORONA 4-door	$ 599
71 COROLLA	$ 799
72 DATSUN 510	$599
69 TOYOTA	$199

100 Per Cent Bank Financing O.A.C.

ALL REASONABLE OFFERS ACCEPTED
WIDE OPEN
'TIL 10 P.M.
SAT. 'TIL 6
CALL NOW
386-3516
METRO TOYOTA LTD.
645 FINLAYSON
DEALER LIC. 00413A

METRO TOYOTA

Palm Motors

68 OLDS Cutlass	$ 978
68 PONTIAC Wagn.	$ 466
68 FAIRLANE, auto.	$ 580
70 FORD Wgn.	$950
70 MONTEGO, auto.	$ 975
71 FORD Conv't	$2750
71 TOYOTA Corolla	$1272
71 HORNET, auto.	$1223
71 MEREOR, HT, auto.	$1439
72 DATSUN 510	$1266
72 CHEV, auto.	$1610
74 HORNET 4-speed	$2100
74 PINTO Wgn.	$1812
74 APOLLO, auto.	$2654

3342 Oak St.
(1 block from Douglas off Cloverdale)
D-00641A 386-8385

New Arrivals
2—'78 CORVETTE'S
'75 CJ5
Only 16,000 Miles
Mercedes 190SL
Jet black with red leather int.
'77 CORDOBA
White on white on white Air, Curise, Leather
YATES AUTO SALES LTD.
950 YATES 388-7722
D-01610A

SUPERIOR HANDLING QUALITIES
1974 Gremlin, 48,000 original miles, standard 6, radio, tested, sorry to sell, $1,900 or best offer, 386-0911, 383-0405.

1961 PONTIAC PARISIENNE Rare 2 door hardtop, V-8 automatic, ET mags, new upholstry, needs paint to complete, $1200. 386-1730.

72 FIRENZA SL COUPE, LOW mileage, good tires, car in excellent condition, 2 owners. $950 or offers. 386-0692.

BIG CAR BARGAIN
1971 Chevorlet Bel Air, 350 automatic, $1300, offers. Phone Winsor, 479-5319.

69 MERCURY MARQUIS STAtion wagon, 429 cu. in., air conditioner, good working order; $900 or best offer. 479-7747.

74 PONTIAC LEMANS, POWER steering, power brakes, 3 speed automatic, Low mileage, excellent. $2950. 385-1522, 592-7346.

IMMACULATE, 1974 MAVERICK, 2 door, 6 cylinder automatic, 38,000 miles. $2350 or nearest offer. 479-2781.

1966 FORD STATION WAGON, 390 motor, good shape, new tires, body fair. $400. 1062 Chev sedan, good shape, $250. 105-128 Croft St.

'67 OLDS CUTLASS, PEARL YELlow, 4 barrel, new wheels and tires, flares, $1800 or offers, phone after 6, 592-0130.

'73 FORD ECONO E-300, 302 auto. Power steering, power brakes, fully camperized, cedar tongue and groove, $5,500. 656-5070.

1950 AUSTIN DEVON, 4 DOOR saloon. Partially restored, must sell. $375 or best offer. Call Rick 388-5476.

76 GRAN PRIX-LJ, ALL LUXURY options including sunroof and air, 23,000 miles. Showroom condition. Best Offer. 388-9188.

PRIVATE, TESTED, '73 PLYmouth Fury 3, 4 door, hardtop, 58,000 miles, $1,995. 388-5464 No. 541. Any trade or offer considered.

1975 FORD LTD SQUIRE WAGON, one owner, carefully maintained 52,000 miles, excellent condition, sacrifice $3200. 595-3793.

'77 DATSUN B210 HATCHBACK, factory AM-FM tape 5-speed. Only 12,000 miles. Asking $4500 or offers. Phone 383-8674 or 598-2257.

MUST SELL 73 VEGA GT, $1500 offers. 386-9918

1965 COMET, NEEDS WORK. Fair condition. Best offer. 384-0925.

1974 PLYMOUTH CRICKET, 36,000 miles, $2,400 or best offer. 477-2761.

150 CARS FOR SALE

You Can Expect A Great Deal From . . .

Cornell GM
CHEVROLET
OLDSMOBILE
CADILLAC
CHEVROLET TRUCKS
Sales/Service 385-5777

SOONER OR LATER
You're Going To Buy From CORNELL GM

DEFLATION "SPECIALS"

STOCK NO. 81422A
'78 VOLVO 242 GT
4-speed, AM/FM electric overdrive,, disc brakes. 1200 Km.
Deflation Special $8595

STOCK NO. 83761A
'72 VW Bus
9-Pass. 4-speed Radio. Red in colour. Excellent condition
Deflation Special $2995

STOCK NO. 82234A
'76 OLDS Cutlass
4-Dr. V-8 auto., P.S., P.B., radio. Silver in colour.
Deflation Special $4395

STOCK NO. R363B
'77 FIREBIRD
V-8 auto., P.S., P.B. Radio. Gold in colour.
Deflation Special $6595

STOCK NO. 83249A
'75 VEGA GT
4-Speed radio. Brown in colour.
Deflation Special $2695

STOCK NO. 82591A
'70 MERCURY
2-Dr. HT. V-8 auto, P.S. P.B. Radio, vinyl roof brown in colour. Excellent condition.
Deflation Special $1795

'75 DATSUN
STOCK NO. 81610A
Station Wagon. Standard, radio, 37,000 miles, green.
Deflation Special $2995

STOCK NO. C388A
'76 MONZA
2-dr. coupe, auto, radio, only 25,000 miles, silver in colour, excellent condition.
Deflation Special $3595

STOCK NO. 204A
'76 CHEVETTE
2-Dr. auto. Hatchback, radio, Red.
Deflation Special $3095

STOCK NO. 81004C
'75 DATSUN
Standard, radio, 30,000 miles, green.
Deflation Special $3295

STOCK NO. 82724A
'77 DATSUN SX200
5-speed, radio, green with gold stripes. Excellent condition.
Deflation Special $5395

STOCK NO. 81616A
'75 CHEVELLE
2-dr. V-8 auto., P.S., P.B., radio, green in color.
Deflation Special $3695

STOCK NO. C368B
'76 FORD Courier
LONG BOX auto., radio, only 7,300 miles.
Deflation Special $3895

STOCK NO. 8265B
'76 CELICA GT
5-speed, radio, low miles, silver in colour.
Deflation Special $4995

STOCK NO. 83723A
'76 CAMARO LT
V-8 auto., P.S., P.B., radio, vinyl roof, rear defogger, blue in colour.
Deflation Special $5595

OVER 150 UNITS To Choose From
GMAC and BANK FINANCING AVAILABLE
CORNELL GM
CHEV-OLDS LTD.
3050 Douglas 385-5777
Dealer Licence D-00681A

150 CARS FOR SALE

VICTORIA DODGE CHRYSLER
ON YATES

BUSINESS AS USUAL

78 CHEV Caprice, 4 door, V-8 automatic, power steering, power brakes, radio. A must see family car finished in silver with burgundy vinyl roof and interior. $6895

77 HONDA Station Wagon, automatic. AM-FM radio. white wall tires, 5000 1 owner miles. mint condition. An exceptional car finished in metallic green with black interior. Only $4795

77 HORNET, 4 door, economical 6 cylinder automatic, power steering, power brakes. 13,000 miles. Finished in silver with burgundy top. $4995

76 MAZDA 808 Station Wagon, automatic, radio, 8,000 miles. Finished in red. $3695

76 CHRYSLER Newport, 4 door, V-8 automatic, power steering, power brakes, air conditioning, radio, tape deck plus more. Driving comfort at its best. Finished in burgundy with matching interior. $5495

74 PLYMOUTH Cricket, 4 door. automatic, 11,000 miles, body side mouldings, radio. Ideal commuter car finished in green with light green interior. $2895

71 DUSTER, 2 door, hardtop, 6 cylinder, body side mouldings. A super clean 1 owner car finished in Mustard with pin stripes. $2395

64 VALIANT Station Wagon, 4 door, automatic, famous slant 6 engine, tested. Finished in blue. $795

VICTORIA DODGE-CHRYSLER
384-8174
Hours: Mon-Fri. 9-9
SAT. 9-6
DL No. D00867A

Garden City Auto Sales LTD.

73 CHEV. LAQUNA wgn. auto, 9-pass., p.s., p.b.
75 DART SWINGER 2-dr. ht. 6 cyl. auto
67 MUSTANG V-8 auto
69 CAMARO SS 350 auto
73 VW 9-pass. bus, 4-speed.
76 FORD COURIER 5-speed
76 HONDA CIVIC 4-speed
73 DATSUN 1200 coupe, auto
75 VALIANT BROUGHAM 4-dr. auto
73 CELICA ST auto, radio.
76 MALIBU CLASSIC 2-dr. V-8 auto
74 DATSUN B210 Hatchback only, 39,000 mi.
71 FORD VAN Customized mural scene.

Specials

69 Plymouth Sports	$995
69 Ford 4-Dr. Sedan	$695
67 Mettor 4-Dr.	$595
72 Vega GT Auto	$795

2978 Douglas
382-9111
D-00319A

METEOR
1965 Meteor Montcalm, White, 2 door hardtop, 352 engine, automatic, original owner car, excellent condition, for viewing and price, 385-4841 or 478-7587.

ONE OWNER — RELIABLE STAtion Wagon — 1968 Dodge. Excellent condition. Low miles on professionally rebuilt 318 engine. Many extras including trailer hitch. Price $950. Phone 598-7330.

MUST SELL — '71 VOLKSWAGEN station wagon with sunroof, tested till fall, body good, 5 radial tires, clean interior, any reasonable offers considered. 656-1283 or 656-7281.

LIKE NEW
'65 Ford Custom 4-door sedan, complete with 352 automatic trans, air shocks, load levelling trailer hitch, must be seen. 2815 Austin Ave.

'71 DATSUN 510 GT, MAGS, RAdials, tach, lots of miles, rusty fenders. Low mileage motor and transmission recently installed. Tested till '79. $400 or will wreck. 479-8865.

1968 DODGE CHARGER 383 AUtomatic, power steering, power brakes, bucket seats, console shift, good tires. Clean. $800 or offers. 642-5047 after 5.

76 DATSUN WAGON 710 Excellent condition, 4 door automatic, radio. Radial tires. $3,395. 595-0134.

TR7, 1977, 8,000 MILES, ALL options, excellent condition, must sell, contact Keith Purves at 388-1136, till 4, after 4, 386-9466.

1974 JAVELIN, P.S., P.B. AUTO. 37,400 miles, 1-owner, $2995 or best offer. 595-7763.

MUST SELL: 1977 ARROW, $2900. 388-7874 9 a.m.-5 p.m.

1975 STATION WAGON GRAND Fury, 36,000 miles. Phone 383-7073.

150 CARS FOR SALE

METRO HONDA

78 HONDAS
Available For IMMEDIATE DELIVERY!
"Where Your Trade Is Worth More"

SPECIAL
76 TRIUMPH SPITFIRE, 4-speed with only 17,000 miles, and in excellent condition. $4295

SPECIAL!
'77 CORVETTE! Power steering, power brakes, power windows, AM-FM, 8 track stereo, tilt steering, air conditioning, velour interior. ALMOST NEW! 1,500 MILES — ONE OWNER, LOCAL CAR! Carries balance of factory warranty! $11,800

SPECIAL!
78 MUSTANG II, 4 speed, power steering. One owner, local car with 9,000km. $4895

77 Honda Accord
77 Honda
77 Cordoba
77 Volare
77 Celica
76 Rabbit
76 Civic
75 Honda
74 Toyota Pickup
74 Blazer
72 VW Van
72 Ford Van
72 Celica
69 Camaro
69 Epic XL, 25,000 mile!
69 Firebird
78 Trans AM

Next to the ARENA
BANK FINANCING 100 PER CENT, O.A.C., AT 12½ PER CENT PER ANNUM
388-6921
9 A.M. TO 9 P.M.
2151 Blanshard
BETWEEN HOLYROOD HOUSE AND MEMORIAL ARENA.
Dealer Lic. D.01627A

METRO HONDA

Wille Motors
GREAT SELECTION

CARS

70 MAVERICK 2 Dr., 6 cyl.	$1095
71 HORNET 4 Dr., Special	$ 895
73 CHARGER SE Mags	$2795
74 BOBCAT Hatchback	$2295
74 GRAN TORINO 4 Dr.	$2595
75 AUSTIN American	$2495
75 FORD Custom HT, air	$3295
75 DODGE Crestwood Wgn.	$5195
75 PINTO Hatchback	$3295
76 ARROW Hatchback	$3295
77 ASPEN 2 Dr., V-8	$4795
77 ASPEN 4 Dr.	$4795

TRUCKS

73 FORD XLT ½ Ton	$3295
72 CHEV Crew Cab 1 Ton	$3495
75 DODGE Club Cab	$4295
76 GMC ¾ Ton Pickup	$5495

VANS AND MOTOR HOMES

71 WESTFALIA Camper	$4295
74 WINNEBAGO 19' Brave	$12,750
75 DODGE Win. Van B-200	$4595
76 FORD F-200 Van auto	$4995
78 SECURITY 23' M-Home	$21,900

DLR. D-00840A
3240 Douglas at Cloverdale
382-2513
OPEN 9 TIL 9 P.M.

JENSEN
'74 INTERCEPTOR III, J-series. Coupe, air conditioning, multi-plex 8 track stereo system, power windows, leather interior, one owner, beautiful condition. DEPAPE MOTORS LTD., 779 Pandora, 384-8035. D-00264A.

'71 VW BEETLE
4-speed, radio, clean and tested, $1495. ESQUIMALT AUTOMART LTD., 480 Esquimalt Rd., 382-7195. D-00856A.

1970 CHEV IMPALA 2 DOOR, power steering, power brakes, 350-300 horse power, 76,000 miles, offers on $950. 656-9225.

1973 DODGE CHARGER 38,000 miles, good condition, auto., p.s., p.b., radio. $3700 or best offer. 383-4030.

1977 CAMARO, 350 4-BARREL, 4-speed, posi, front and rear spoilers and more. 10,000 miles, immaculate, $5995. 386-3680.

1977 MERCURY GRAND MARquis, fully powered, like new. New price $12,000; asking $7,000. 652-4649.

'75 FORD GRANADA GHIA, 2-door hardtop, V-8 automatic 19,000 miles, immaculate, $4350. 598-4490.

1973 FORD PINTO WAGON, standard, excellent condition throughout, tested till May '79. $1000 or nearest offer. 477-2193.

MUST SELL — DUE TO transfer, Dodge Dart, '68, 318 cu. in., red, good shape. Contact Private Tessier, 385-2283.

1970 SUNBEAM ARROW, AUTOmatic, $650 or offers. After 6 p.m., 595-7621.

1973 VW 412. NEW MOTOR, NEW clutch, new brakes all around. $2500. 383-2333 or 112-743-5103.

1967 ANGLIA SUPER, 47,000 miles, good condition. $525. 652-5566.

1965 PONTIAC, 6 CYLINDER, AUtomatic, tested, 89,000 miles. $265. 477-9216.

'73 DUSTER, 50,000 MILES, power steering, power brakes, new paint and tires, offers. 385-2154.

1977 HONDA CIVIC, BLUE, 4 speed, with radio, top condition, $3,200, or highest offer. 385-2539.

1974 VW BUG, 27,000 ORIGINAL miles. Excellent running condition. Accepting offers 383-4885, 386-2605.

1966 VALIANT, AUTOMATIC, power steering, tested, exceptional condition. $895. 477-0495.

150 CARS FOR SALE

DOUGLA VOLKSWAGEN
AUDI
Your Largest Volkswagen Audi Dealer On The Island!

BEAT THE PRICE INCREASE!!
While Old Stocks Last!
VW Campmobiles and Buses—Automatic, 4-Speeds

PREMIUM ONE-OWNER TRADES
78 RABBIT, 2door deluxe, sunroof, automatic transmission, etc. $6395

78 FORD RANGER Club Cab, loaded $9695

77 RABBIT DELUXE, 4 door. Automatic, and 9,000 miles. $5595

77 BMW 320I, automatic transmission, power sunroof, silver metallic. $10,900

77 ASPEN WAGON 6 overdrive, power steering, power brakes. $5195

77 BUICK SKYHAWK, loaded $6195

77 ACCORD, 5 speed $5895

77 OLDS VISTA Cruiser $7695

76 SCIROCCO, 4 speed, radio. $5495

76 DATSUN 710 wagon, automatic transmission $4295

76 ASPEN SE sedan, loaded $5595

75 BUICK SKYHAWK, 4 speed, full power $5495

75 VOLKSWAGEN Bus, 4 speed $4995

75 CORDOBA, 2 door hardtop, full power, factory air, sunroof. $5995

74 TOYOTA CORONA MK II coupe, 4 speed, radio. $2995

74 COROLLA 1600 station wagon, 4 speed. $2995

73 VW CUSTOM BEETLE, 4 speed, radio. $2495

73 VW SUPER BEETLE, 4 speed, and radio $2595

TEST DRIVE RABBIT DIESEL
IMMEDIATE DELIVERY!

100% Financing on Approved Credit Scotia Plan!

Douglas Volkswagen Ltd.
3329 Douglas Street
388-5466
Dealer Licence 00341A

1969 OLDS CUTLASS SPORTS coupe, hard top, new trans, new brakes, new tires, good shape, $1000. 656-5729.

1971 NOVA 6-CYLINDER AUTOmatic, very clean, new paint, runs good, 60,000 miles. 386-0976, 4-8 p.m.

62 ACADIAN WAGON. PROFESsionally installed '65 motor. Good running order, clean, tested, radio, good tires. $450 or offers. 658-5389.

1976 TOYOTA STATION WAGON, green, automatic, radio, under 20,000 miles, very good contition. $3,300. 384-1752 between 6-7 pm.

'78 SAVILLE, ALL POSSIBLE equipment. 3,000 miles. Lists $21,000. Trades and offers considered. 479-1687.

'74 PONTIAC ASTRE, AUTOMATic, low mileage, excellent condition, asking $1900. 384-0417.

1974 CELICA 5-SPEED, 43,000 miles, AM-FM radio, asking $3,175. 478-1291.

IMMACULATE '69 FIREBIRD, 350 automatic, air, must be seen. 382-6355.

65 MONZA CORVAIR, AUTOMATic, hardtop, tested 'till February 79. Price $300. 479-1230.

65 CHEV IMPALA, 327 4-BARrel 4-door hardtop. Power steering, brakes. Asking $400. 383-7325.

66 BUICK, AUTOMATIC, CLEAN, good condition. Best offer. 479-2095.

150 CARS FOR SALE

SUBURBAN MOTORS

YOU CAN PUT IT ALL TOGETHER at SUBURBAN MOTORS!

ON DEMOS!

78 ZEPHYR WAGON
— 6 cylinder
— Automatic
— Power steering
—Power brakes
— 7,000 Km.
— Stock 8236

78 ZEPHYR
— 4 door sedan
— V8
— Automatic
—Power steering
— Power brakes
— 11,000 Km.
— Stock 846

78 COUGAR XR7
— Air conditioning
— Power windows
— Bucket seats
— 7,000 Km.
— Plus all XR7's luxuries!
— Stock 8240

78 COUGAR XR7
— Air conditioning
—Power steering
— Power windows
— Twin comfort seats
— 800 Km.
— Plus much more!
— Stock 8148

ALL VEHICLES ARE PRICE TAGGED FOR YOUR INSPECTION

3393 Douglas 386-6131
DL00403A

B. MADSEN MOTORS
2691 SOOKE 478-5011

77 CORDOBA
loaded $6795

74 DATSUN B210
auto., radio. $2695

74 BOBCAT
3 dr., 4 spd., radio. $2495

73 MAVERICK
4 dr., auto. $2795

73 DATSUN 510
4 dr. $1995

72 PINTO
Stn. Wgn., auto. $2195

72 CAPRI
Auto., radio $2695

71 FORD
9 pass. wgn. $1895

69 OLDS
442, air, bucket seats $2195

69 CUTLASS
4 dr. $995

MANY OLDER MODELS TO CHOOSE FROM

76 GMC
4x4, auto., 2 tone $6895

75 GMC
Jimmy, 4x4, 2 tone $4495

75 CHEV
½ ton, auto. $4095

74 CHEV
Raised top van, 1 ton $4995

73 GMC
3 ton, 4 spd. $3195

76 COURIER
5 spd., radio. $3895

74 COURIER
3 speed $2995

74 TOYOTA
4 spd. $2795

73 FORD
¾ ton van $2695

72 International
Pickup $2195

MANY MORE TO CHOOSE FROM LIKE

73 FORD
F500 dump

69 FARGO
Van

72 VOLKSWAGEN
Van

77 Reg. B.C. Chev
1 ton on duals

67 FORD
Pickup, one owner, auto.

D-05698
478-5011

1970 CHEV IMPALA, 2 DR. HT., 350 V-8, auto, P.S., P.B. Tested. Trailer towing, wiring and equilizer hitch. Runs and looks good, $1350. 479-5250.

1967 VIVA 4-SPEED. EXcellent condition. 50,000 miles. $600. 592-7504.

'70 AMBASSADOR WITH 360 4-barrel automatic, air conditioning, all equipped. Tested. 386-9039.

'65 MUSTANG, REBUILT ENgine, needs paint, $1200. 1843 Laval.

'67 MERCURY ½ TON PICK-UP with 71 motor, 4 speed. $700. Phone after 6, 478-2874.

1974 GREMLIN X, LOW MILEage. Levis seats and other options, $2,500 or best offer. 479-4440.

76 CADILLAC SEVILLE, Leather upholstery. Completely loaded, 25 mpg. $12,900. 656-3317.

1955 PONTIAC, 1956 PONTIAC Laurentian, 1928 model A body. 386-1661.

1965 MUSTANG, REBUILT ENgine and transmission. New front end. Needs paint. $1200. 721-3737.

150 CARS FOR SALE

McCALLUM DATSUN VOLVO
McCallum Motors Ltd.

SUMMER Sizzle Sale SPECIAL!

77 DATSUN 200 SX, 5 spd. Air conditioning, loaded with options.
78 HONDA ACCORD hatchback 5 spd.
77 DATSUN 200SX, 5 spd.
76 TOYOTA COROLLA S.W.
76 DATSUN F10, 2 dr. S.W. 4 spd.
75 DATSUN short box PU
75 TOYOTA COROLLA 2 dr., 4 spd.
74 DATSUN B210, 4 dr. A.T.
74 MAZDA RX4, 4 dr. A.T.
77 GMC Jimmy 4x4
74 DODGE Van
74 CHEVY K5 Blazer
73 FORD ½ ton PU
75 VOLVO 245 DL, AT

B.C.A.A. INSPECTED
DOWNTOWN
1101 YATES AT COOK
382-6122 Dir. Loc. 0085A
COLWOOD
1856 Island Highway
478-1741 Dir Lic. D-0850

CREDIT Good or Bad
WHO CARES
WE FINANCE
NO CO-SIGNERS
Let us re-establish your credit. Separated, divorced, single, male or female. You qualify. Buy and pay at same location.
Instant "NO-RED-TAPE" CREDIT
Palm Motors
3342 Oak St.
Walk In, Drive Out
(1 block from Douglas off Cloverdale)

$2,500
74 GRAN TORINO, 2-dr., HT., 302 V-8 auto., P.S., P.B., radio, excellent condition. Diagnostic report available. DEPAPE MOTORS LTD., 779 Pandora, 384-8035. D-00264A.

'70 Pontiac Lemans
2-DR HT. V-8, auto., PS. PB, radio, mags, clean and sharp, $1995. ESQUIMALT AUTOMART LTD., 480 Esuimalt Rd., 382-7195. D-00656A.

'69 OLDSMOBILE TORONADO, loaded, tape deck, air, 6 way seats, power windows, brakes, steering, etc. Must sell $1450. 479-8445 or 383-4111, local 240 (Craig).

'70 DODGE CORONET 500, 2 door hardtop, buckets, vinyl roof, 318, power steering, power brakes, extras. Call Hugh 385-6325 Days; 386-9574 Evenings.

'76 CHARGER SPORT 400 CUBIC inch, 2 door hardtop, new red metal flake paint. White vinyl roof, white interior, lots of options, $5,000 or offers. 383-6771 after 4:30.

1969 TORINO COBRA, RECENT motor and trans, tested, good shape, $1500 firm. Between 5-7 p.m., 1038 Kings Road.

1969 CHEV IMPALA CONVERTible, 106,000 good miles, in excellent running order, $1300. 658-5977 or 382-7276 (days.)

'76 DUSTER, SLANT 6, VINYL top, new radials, 8-track. $4250. 385-6420.

'65 AUSTIN 1100, ECONOMICAL, tested, '67 Ford wagon, 581 Niagara. 383-0461.

1967 BUG, REBUILT ENGINE, new paint. $600 or best offer. 658-5128.

1967 BUICK SKYLARK, 2 DOOR hardtop, A.T., P.S., P.B., very nice, $1285. 477-2143 after 4 p.m.

'75 CHEV NOVA, 4 DOOR SEDAN. Very good, condition. 33,000 miles. $4500 or best offer. 388-9607.

1974 PONTIAC ASTRE GT, STAtion wagon, 4 speed, excellent condition, $1,800. 642-5664.

'76 CORDOBA, UNDER 20,000 miles, air, cruise, sunroof and more. $6,500. 474-1410.

1976 CHEVETTE, IMMACULATE. Must see, $2800. after 7 weekdays, 112-743-4665.

REAL LADY'S CAR — SMALL 1961 Ford Zephyr, automatic, radio, tested, $550. 383-1927.

1972 DUSTER TWO-DOOR coupe, 6 cylinder automatic, radio, clean, 386-8582.

CONVERTIBLE IMPALA, 1969 327-V8, auto, full power. Excellent condition. 384-9466.

ALMOST VINTAGE — '59 DODGE Custom Royale, low mileage, tested, $850. 385-6993.

'74 FORD WAGON, AUTOMATIC, powered, one owner, 57,000 miles, $3700. 477-3579.

FAMILY CAR
1973 Buick Lesabre, hardtop, excellent condition. $2,600. 595-6188.

ALL STEEL BODY DUNE buggy, needs work, best offer. 384-2814 after 5.

1977 FORD PINTO, 2-DOOR, 25,000 miles, in excellent condition, $2,950. 595-3060.

66 BEAUMONT STATION wagon, 327 — 275 h.p. $900 or best offer. 474-2323 after 5.

1966 VALIANT, 4-DOOR SEDAN. New brakes, exhaust, good tires. Asking $250. 383-7325.

74 TOYOTA CORONA 2000, 33,600 miles, $2,500. 384-5489 after 6:30. No calls Wednesday.

1971 FORD TORINO 500, POWER steering, power brakes, Aueomatic. Excellent condition, $1500. 386-0532.

77 CELIGA GT LIFTBACK, 6,000 miles, am-fm cassette, like new. 384-7913, 383-3203.

76 HONDA CIVIC, 4 SPEED, 27,000 miles, excellent condition, 598-2162 after 5 p.m.

65 CHEV FOR SALE, PHONE: 478-1870 mornings, 478-6139 evenings.

ESTATE SALE — 1971 CORTINA Station Wagon, excellent condition, sound body. $700 firm. 474-2034.

1970 PONIAC STRATA CHIEF four door, good running order. 385-9502.

150 CARS FOR SALE

S&H TOYOTA

Come In And See Our NEW CELICAS

All Reasonable Offers Accepted

Financing Available

78 CHEV
Caprice Classic, 4 dr. sdn., V-8 auto., P.S., P.B., 19,800 km.
78 MONTE CARLO
2 dr., V-8 auto., P.S., P.B., vinyl roof, cloth seats radio. 18,900 km.
77 PONTIAC
Phoenix, 2 dr., auto., P.S., P.B., P.W., tilt wheel, deluxe trim, 10,000 miles.
77 VOLARE
4 dr. sdn., 6 cyl. auto., P.S., P.B., deluxe trim, 24,895 km.
77 COROLLA
4 dr. sdn., auto., radio, 19,240 miles.
76 AUSTIN MINI
2 dr., 16,200 miles.
75 CORONA
Stn. Wgn., auto., radio, wood grain, extra clean, 19,500 miles.
75 PINTO
2 dr., auto., radio, 21,700 miles.
74 DATSUN
4 dr., Stn. Wgn., auto., radio, 25,750 miles.
74 CORONA SR5
2 dr. HT. 5 speed., radio, 32,787 miles.
72 COROLLA
2 dr., auto., radio, extra clean, 38,515 miles.
71 VALIANT
2 dr., 6 cyl. auto., 59,500 miles.

SAUNDERS AND HITCHMAN LTD.
2040 Cadboro Bay Road at Fort and Foul Bay
Dealer Licence D01751A
592-2471
Open Weekdays 'til 9

S&H TOYOTA

EMPRESS
PONTIAC BUICK GMC

YOU CAN NOT Buy A Better Car Than An EMPRESS CROWN SEAL USED CAR with a 30-day 100 PER CENT MECHANICAL WARRANTY!
Look for the CROWN SEAL Sticker on the Windshield

76 Mustang II, 4 spd.	$3995
77 Camaro Z28	$7495
76 Mustang II, 4 sqd.	$3995
77 T-Bird (air)	$6995
72 Skylark, A.T.	$2795

OPEN
Mon.-Thurs. 9-9
Fri.-Sat. 9-6
2867 Douglas at Topaz
382-7121 D.L. D01227A

MUST SELL — 1969 VALIANT, standard, slant 6, radio, excellent condition, $800 or best offer. 478-6562. 2-528 West Bay Terrace.

1974 CAPRI 2 DOOR, STICK shift, radials, new paint, 35 m.p.g. highway, mileage low 70's, asking $1895. Offers. 477-7420.

1977 TRANS AM, TA 6.6, TURBO 400, posi-411. Closest offer to $8500. Many extras. Phone between 5 and 7, 652-4558.

'67 PARISIENNE STATIONwagon, new rebuilt 350 engine, power steering, brakes, Radials, AM and CB radio, $800. 384-9023.

1975 FORD CUSTOM 500, V8 AUtomatic, PS, PB, $2,550 o.b.o. 1956 Olds F85, V8, auto., PS, PB $650. 658-5235 days.

DODGE DART '69 4-DOOR, radio, PS, auto, small V-8. Good running condition, $900 or nearest offer, 383-0931 or evenings 652-5572.

1976 OLDS CUTLASS SUPREME, excellet condition, $6,000 or offers. 478-6983.

1974 GRAN TORINO ELITE, Mint condition. Phone 652-4649, $2200.

VINTAGE 1952 PLYMOUTH hardtop. Very rare. Needs work. Must sell. 743-2620.

MUST SELL '72 TOYOTA COROLla 4-speed, radio, runs well, 80,000 miles. Offers, 478-5908.

1962 VOLKSWAGEN BUG, REbuilt 1600, quick transportation. $650 or offers. 592-2859.

1955 AUSTIN HEALEY SPRITE, good condition throughout, new top and radials. $850. 384-3150, 479-3740.

'69 DODGE CORONET 440 STAtionwagon, $1,000 or best offer. Phone 383-2512 8:30 till 6 p.m.

1965 MUSTANG, AUTOMATIC, 289, excellent condition, well maintained. $2500. 592-7804.

'76 PLYMOUTH 2-DOOR HARD top Grand Fury. 26,000 miles. 477

150 CARS FOR SALE

Brian Holley MOTORS LTD.
SUBARU
VOLVO
NEW ARRIVALS
76 VOLVO 224 auto, 4 dr., 10,000 1 owner miles, as new $6596
75 VOLVO 244 auto, 4 dr., burgundy, silver-grey vinyl rool $5695
74 VOLVO 142 Grand Lux, overdrive, 2 tone beige metallic and chocolate $4895
75 FIAT 131, 4 dr., 5 spd., fully serviced and immaculate $3295
72 VW 411 Wagon, silver metallic, low mileage $1795
MANY MORE TO CHOOSE FROM
BCAA Inspected and fully conditioned
Brian Holley
MOTORS LTD.
3319 DOUGLAS
Between Woodwards and Woolco
DL 00903A 384-1161

'73 MUSTANG ONE OWNER
351 auto., p.s., p.b., radio, new paint, new tires, vinyl rool, only 50,000 miles. Just like new. YATES AUTO SALES LTD., 950 Yates St. 388-7722. D-01610A.

SIDNEY CAR MART
Shop In Sidney and SAVE-
Extra Clean
Late Model Cars
Trucks and Vans
9757 5th St. D01591A. 656 2432

'73 CAPRI
4 cyl, 4 speed, factory tac, new radial tires very clean $2595. ESQUIMALT AUTOMART LTD. 480 Esuimalt Rd. 382-7195. D-00856A.

55 CHEV 2 DOOR SEDAN, BEL-air body, all stripped down and ready to restore. Very little rust on body, but front end fenders need to be replaced by glass ones or be capped. Frame completed except for brakes. Serious inquiries only please. 382-6969.

1974 RANCHERO 500, FOR SALE, all new rubbers plus extra new tires, 302 automatic transmission, in top conditon. $4000 firm or trade for good condition, older van and cash. 478-8902.

77 DODGE DART SPECIAL EDITION. Fully equiped. Lady driven, with very low mileage. Absolutely immaculate. Comparable new one over $8000, asking $6450. For appointment to view. 477-7159.

NHRA RACE CAR
MINI BRUTE
1950 altered Austin 600 hp, 305 Chevy, high 10's — 128 MPH. 334-4339. Courtenay.

TOYOTA CORONA, ONLY 10,000 miles, this 1974 4-door is in excellent shape. Economical 4-speed, radial tires, must be seen. 479-7534.

1977 OLDSMOBILE CUTLASS S, 2-door, top condition, $5200. 1976 Monarch Ghia, bucket seats, floor shift, $4500. D-00948A. 385-0031, after hours 592-3540.

1967 S33 METEOR CONVERTIBLE. 428 automatic, power windows, console, 8-track, bucket seats, tested, mags. Very clean car. $2,250. 658-1057, 382-8670.

1969 CHEV IMPALA CONVERTIBLE, 396, new paint, new top, excellent mechanical condition, must sell. Asking $2500. 386-2352.

1973 FORD PINTO WAGON, standard, excellent condition throughout, 55,000 miles, tested till May '79. $800. Phone 477-2193.

'65 CHEV IMPALA HARD TOP, 350 motor, power steering, power brakes, city tested, $450 or offers. 642-5389.

CHEAP TRANSPORTATION. 1966 Rambler American, white, 2-door, very clean, no rust. Cheap $400. 479-2773 after 6.

1969 DATSUN STATIONWAGON, only $595. Phone 385-0031 or 382-1559 after hours. DL 00094A. Super Motors.

MUST SELL, 1971 AUSTIN America, lady driven, 40 mpg, 4-speed, good condition. For quick sale, $695. 478-9109.

69 CORTINA. IMMACULATE INSIDE and out. Must see to appreciate. 36,000 original miles. Best offer takes. 595-6272, after 6

1967 2-DOOR BEAUMONT Sports Deluxe. 396, power steering, power brakes, 3-speed, automatic, excellent condition, $2000. 658-8210.

1959 ZEPHYR AUTOMATIC, well maintained, well cared for, excellent running condition, $750. 386-2315 or 642-3784.

'64 ACADIAN STATION WAGON. Mechanic's special. offers. Call: 478-8718.

ESTATE SALE, 6-CYLINDER, 1968 Ford Falcon, 55,000 miles. Automatic, radio. $750. 478-6429.

EXCELLENT CITY CAR, 71 VW Beetle, good running order, $900. Phone 656-4985.

'70 MAZDA STATION WAGON, beautiful condition, only 47,000 original miles, $750. 479-8786.

1973 BUICK LESABRE, 4 DOOR, hardtop, garage kept, immaculate, sacrifice, $2650. 598-4936.

1968 TOYOTA COROLLA, $895, OR 1958 Austin Cambrian, $350. 592-2173.

1953 DESOTO, POWERMASTER, six, solid. Good mechanical and body. Original. $550. 479-0506.

73 TOYOTA CORONA DELUXE station wagon, 50,000 miles, $2250. 479-4354.

1974 MUSTANG II, EXCELLENT condition, 33,000 miles. 383-9479 days or evenings.

'70 PLYMOUTH FURY, AUTOMATIC, Good condition. Tested. Rebuilt transmission. $650. 658-5942.

'69 DART, 340. $1500 OR TRADE for used van, truck, or camper. 385-1201.

AIR CONDITIONED
'67 Buick Electra 225, good condition, $850. Phone 382-0347, 656-5309.

67 PLYMOUTH FURY, GOOD condition, clean, $500 or offers. 386-9893.

WANTED: CORVAIR COUPE OR convertible, good condition. Ronae, 388-4413.

EMERALD GREEN 280Z FOR sale. Asking $6,600. Phone 477-9178.

74 DATSUN, 4-DOOR. GOOD CONDITION. 474-1534.

62 MINI MINOR, AS IS, PLEASE call again, 595-8895.

74 1600 TOYOTA 40,000 MILES. Good Condition. $1,900. 382-4061.

'67 Z28, MANY EXTRAS, PHONE 595-1226. Rob.

66 FORD STATION WAGON V-8 automatic, $125. 382-6209.

'67 MUSTANG FASTBACK, 390, 4-speed, mags. $1200. 478-3533, 9-9.

CHEV 1953 2-DOOR. 70,000 MILES, sun visor, $1,000. Offers. 247-8377.

'68 MUSTANG. $1500. 383-0410.

1971 COUGAR, 32,000 MILES. $2,395. 382-2997 mornings only.

1971 TOYOTA CROWN WAGON, automatic, $1000 or offers. 477-4169.

'67 CHEVELLE SS 396. OFFERS, after 5, 592-4885.

68 DATSUN 510 STATION wagon, $100, call after 6. 478-7977.

71 VEGA GT, 350 4-SPEED. NEAR completion. Offers. 384-0884.

'61 VW BEETLE, $150. 479-6967.

1973 FIAT 128, 49,000 MILES, $800 or best offer. 656-1335.

150 CARS FOR SALE

THREE POINT MOTORS

Brand New
DATSUN
B210S
$3,849

BRAND NEW
DATSUN
TRUCK
$4,389

ONE ONLY
BRAND NEW
DATSUN 280Z
REDUCED
$1,130

TWO ONLY
Brand New
DATSUN
Specially-Equipped
DELUXE CABS
REDUCED
$1,200

EXECUTIVE-DRIVEN
DATSUN
UNITS REDUCED
$420 TO $735

Government at Hillside
385-6737
D 00740A

Wonda CAR CENTRE
YATES AT QUADRA
386-6707
"THE DIFFERENCE IS THE DEALER"
—PRICE
—TRADE-IN ALLOWANCE
—SELECTION
—AFTER-SALES SERVICE
—GUARANTEE

TURKEY
69 PONTIAC GRAND Parisienne 4-dr., air conditioning, 6-way power seat, cruise control, tilt wheel, door locks. One owner 86,000 miles. A lot of car for $1,200. DEPAPE MOTORS LTD., 779 Pandora, 384-8035. D-00264A

RARE MODEL
67 COUGAR 6.5 LITRE — 390, Hi-Per., absolutely immaculate with only 69,000 miles. A gorgeous yellow with black vinyl top and mag wheels. YATES AUTO SALES LTD., 950 Yates, 388-7722. D-01610A.

'68 THUNDERBIRD
V-8 auto, P.S., P.B., radio, power windows. First $1200. ESQUIMALT AUTOMART LTD. 480 Esuimalt Rd. 382-7195 D-00856A.

1966 VW VAN. NEW BRAKES, new generator, bills to prove all. Cassette tape deck, semicamperized. Ice box, sink, bed. Needs body work. 384-8441.

66 MUSTANG FASTBACK GT 390, 4-speed, well kept, low mileage. Limited edition, good investment. Best offer. 383-6018 or leave message, 384-8891.

'69 CADILLAC SEDAN DE Ville, needs some work on brakes and body. Good investment possibility. Phone 474-1327. Saturday, after 6 p.m. Bob.

1970 PONTIAC, TESTED TIL NOvember, 350 motor, front brakes and master cylinder done over past 3 months. Battery cables cleaned. $595 or nearest offer. 388-6543.

1970 DODGE SUPERBEE. EXcellent condition. 383 Magnum. 4-speed. G60x14 tires, chrome wheels. $2,500 or nearest offer. 642-3783.

ESTATE SALE. 1978 PONTIAC Parisienne Brougham, 13,000 miles. Immaculate condition. Loaded with options. Asking $7,700. Phone 748-9470.

1978 HONDA CIVIC HATCHBACK, manual transmission 5-speed. View — test drive, this weekend or week commencing July 24. Telephone 384-7488.

1970 DODGE CHARGER 383 CU. in., 3-spd. auto. trans., P.S., P.B., headers, high-rise manifold, Holley carb., $2800 or nearest offer. 595-2871.

1969 COUGAR, 2-DOOR HARDtop, V-8, P.S., bucket seats, console, radio, tested till June '79. $2275. 592-4132.

MUST SELL — '73 TOYOTA Corolla Deluxe, 2 door, 4 speed, mags, etc. Best offer. 479-9581, 479-0414. After 6.

1975 FORD CUSTOM 500, sunroof, vinyl top, radial tires. Must sell. Asking $2200. 746-5002.

CONVERTIBLE '65 PONTIAC Parisienne, 595-8791.

68 COUGAR XR7, 390 AUTO, NEW tires and paint, 386-2317.

150 CARS FOR SALE

ENSIGN CHRYSLER PLYMOUTH

ENSIGN'S SUMMER SALE!
WE HAVE A FANTASTIC SELECTION OF CARS AND TRUCKS CHECKED BY CAR CLINIC DIAGNOSTIC CENTRE
GOV'T TESTED PLUS 2-YEAR WRITTEN WARRANTY

ON SALE NOW!!!
NO DOWN PAYMENT
100% BANK FINANCING
INCLUDING AUTO INSURANCE O.A.C.
76 Chevy Monza HB.
78 Ford Fairmont S.W.
73 Gran Torino, 4-speed
78 Chevrolet Camaro
76 Pontiac Gran Lemans
74 Datsun 610 S.W.
76 Royal Sptsman Maxi Van
74 Mercury Bobcat S.W.
78 Chevorlet Monte Carlo
77 Firebird Form. 400 4 spd.
75 Ford Granada Ghia
77 Dodge Colt
75 Cougar XR7
77 Chrysler New Yorker
76 Dodge Charger Datona
74 Pontiac Astre
74 Ford Pinto
75 Chrysler Cordoba
76 B.M.W. 530 I
76 Pontiac Grand Prix
74 Dodge Swinger
74 Valiant Scamp
77 Pontiac Gran Prix
77 Volare Custom
73 Buick Centurion
77 Mercury Cougar XR7
75 Dodge Colt S.W.
76 Cougar XR7
77 Aspen Custom
74 Charger SE
7 Honda Accord
77 Plymouth Volare S.W.
75 Plymouth Fury S.W.
75 Ford Pinto
75 Dodge Charger
72 Montego M.X.
74 Comet
76 Valiant Duster
75 Valiant
76 Chrysler New Yorker
76 Plymouth Grand Fury
77 Toyota SR5
69 Buick GS350

Plus Many More

Also:
Huge Selection of Trucks and Vans
All Diagnostic Checked

ON SALE NOW!!!
Test Drive Them Today
ENSIGN
Chrysler-Plymouth Ltd.
DOWNTOWN
YATES AT COOK
Dealer licence number D495A
386-2411
Open Weekdays Till 9:00

MERCEDES
'76 MODEL 300D, 4-dr., 5 cyl., diesel, auto., P.S., P.B., sunroof, air conditioning, power windows, cruise control, stereo. Immaculate. DEPAPE MOTORS LTD., 779 Pandora, 384-8035. D-00264A.

1976 AUSTIN MARINA 1.8. RED with black interior, disc brakes, radial tires, absolutely new condition, with only 8,000 miles. $2,600. 479-9784.

1973 VOLVO 164E
Well maintained, new Michelin tires. Asking $3995. 595-2658 after 6.

'72 CHEVELLE 350, V8, RADIALS, power steering, brakes and stereo. Excellent condition. Must sell. 479-0720.

1968 ACADIAN, 2 DOOR, AUTOmatic 6 with power steering. Low mileage. With new paint. AM-FM radio. First $1595. 384-8215.

'70 ROADRUNNER 383 AUTOmatic, power steering. A-1 shape. Asking $2400. 385-9397.

1975 HORNET
Excellent shape, $1875 385-9639 after 6.

1963 ANGLIA, NEEDS WORK, best offer. Call 474-2039 after 5.

1975 DATSUN 710. GOOD SHAPE. Asking $3150. 592-1175 after 5.

ONE OWNER '75 BUICK CENTURY S.W. only 18,000 miles. 384-8933.

'73 MONTE CARLO, LOADED, 31,000 original miles. 477-0885.

1969 DELUXE VOLKSWAGEN Beetle, 67,000 miles. $995. 477-3766.

150 CARS FOR SALE

Speedway MOTORS LTD.
VOLKSWAGEN
PORSCHE
AUDI
Vancouver Island's EXCLUSIVE PORSCHE Dealership

PRICE Challengers
AUTOS
1978 RABBIT
4 door, automatic, radio, Agate brown, balance of factory warranty replacement cost $6200.
TO SELL $5595

78 Ford Fairmont
77 Audi 100
77 Buick Wagon
77 Audi Fox
77 Honda Civic
76 VW Rabbit Auto
76 Ford Capri
76 Volvo
75 VW Beetle
75 Honda Civic
75 Ford Mustang
74 Toyota Corolla
74 VW Dasher
74 Datsun SW 610
74 Mazda 808
73 Toyota Corona
73 Porsche 911E
73 Datsun PU.
73 Pinto SW
73 Pinto 2 dr., green
73 Audi 100
73 MGB
72 Datsun
72 Toyota
71 Toyota Corona
71 VW Beetle
71 Datsun 240Z
71 VW Beetle
71 Buick Le Sabre
70 Kombi SW
69 Merceds 280S
69 Mustang
68 VW Squart Back
68 Datsun 1600
68 Buick
67 Ford Mustang
66 VW Beetle
65 Plymouth F11
65 Vauxhall Viva
63 Buick Riveria
63 Acadian Canso
61 VW Beetle
58 Chev Corvette
54 VW Beetle

CAMPERS VANS
1972 VW
Window van, orange and white, radio, runs well and ready for conversion.
$2495

78 Chev Blazer
76 GMC Jimmy
74 Dodge Sportsman
73 Dodge Mini-Winnie
73 Dodge Motor Home
72 VW Van Black Baron
72 VW Camper, white
73 VW Van, yellow
72 Datsun PU and Camper
71 Fargo
65 Jeep 4x4

DIESEL RABBITS
Now Available FOR Immediate Delivery

DOWNTOWN
971 Yates Street at Vancouver
Dealer Licence No. D-00486
385-2415

PAINTER MOTORS LTD.
Compare Selection
67 GMC ¾ Ton 4x4
72 Corolla 1600 wkn.
74 Ventura 350 auto
74 Eldorado loaded
75 Honda 4-speed
72 Barracuda 340
69 Chev ¾-ton, 4x4
64 Pontiac convert., V-8.
72 Cougar auto., P.S., P.B.
69 Cutlass 442 convert.
70 Firebird 350 auto., stock.
75 Monarch 4-dr., air, vinyl.
WEEKEND SPECIAL
73 COMET 2-dr. 6 auto P.S., P.B. $2495

PLUS MANY MORE
Compare Price

MANY IMPORT CARS FROM '71 TO '77 PRICED TO SELL

BANK FINANCING
1513 Quadra at Pandora
D-0346A 385-0122
(After Hours: 478-0790)

MUSTANG
1974 GHIA model, auto., P.S., P.B., V-6 engine, radio, vinyl top immaculate, good looking, economy. Take it at $3495. DePAPE MOTORS LTD., 779 Pandora, 384-8035. D-00264A.

COBRA II
76 MUSTANG 4-speed, P.S., radio, stripping, front and rear spoiler. Beautiful. DEPAPE MOTORS LTD., 779 Pandora, 384-8035. D-00264A.

1973 ASTRE, EXCELLENT CONdition, new brakes and clutch, oil change, tune-up and coolant, reasonable offers, 474-2039, after 5 p.m.

'69 FORD FALCON, EXCELENT shape, V-8, $1375. 383-7584.

150 CARS FOR SALE

1973 THUNDERBIRD, WITH A replacement cost in excess of $14,000, this beautiful automobile is in like-new showroom condition. Never driven in the wet, or left in parking lots by present meticulous owner. Only $5500. 388-6229 anytime, 477-6357. DL 00903A. Timmis Motor Co.

LOW MILEAGE — 1 OWNER
1973 Chevrolet Impala 4-door hardtop. Radio, new tires, tested beautiful, immaculate interior. Mechanically flawless. Power steering and brakes. A beautiful car, estate sale. Asking $2500. 598-1715.

LOW MILEAGE
My mother's 1974 Fiat 128 four door sedan. 34,000 miles, tested, Michelin radials, radio, very economical, beautiful condition, asking $1850. 598-1715.

'68 CHEVY STATION WAGON, good condition, $1200 or best offer. Good interior. Tested until February '79, selling because husband's deceased. Excellent for camping. 382-7445.

SMALL AUTOMATIC
1976 Chevy Vega, ideal ladies car, 12,924 miles, 1 local owner, very clean, $2495 or best offer. Call Paul Cray, Brian Holley Motors D-00903A. 384-1161.

1977 PONTIAC SUNBIRD, GMC warranty, 4-speed, V6, hatchback, bucket seats, radials, mags, 9600 miles excellent condition $3,465. Replacement value $6600. Phone 652-2086.

75 VOLKSWAGEN LE GRANDE, special interior, wheels, paint, sunroof, fuel injection, 20,000 miles, excellent condition, must sell, offers on $3400. 384-1328.

FOR SALE: '57 FORD 2-DOOR, excellent body and interior. Engine needs work. Includes mags and cassette stereo. $1,000 or offers. 479-3062.

SUNROOF
Must see 74 Satellite, A-1 condition, rebuilt trans, new brakes, bills to prove, $3200 Phone Neil, 383-5032.

CADILLACS
51 Sedan, $500; 52 Ambulance body, $75; 53 Sedan, $75; 53 Coupe, free; 55 sedan body, $50; 65 Coupe, $500; 477-7015, 112-743-5368.

1975 BUICK STATION WAGON. Loaded with optional equipment and in exceptionally fine condition. Navy blue with matching interior. $4800. 388-6229 anytime, 477-6357. DL 00903A. Timmis Motor Co.

1967 FORD LTD. TESTED, 76,000 miles, power steering, power brakes, 390 engine, snow tires included. $1,000 or nearest offer. 477-3866.

74 FIREBIRD — 350 AUTOMATIC — radials — factory mags. Crag AM-FM cassette. Good condition. 479-1096.

67 COUGAR V-8 AUTOMATIC, power steering, vinyl top, needs body work, otherwise good shape, offers. 598-3033.

72 RED CAPRI 2000, 4 CYLINDER overhead cam engine, 4 speed transmission, good radial tires, $1295. 382-6994.

1972 OLDS 98 VISTA CRUISER station wagon, loaded with all power options. 60,000 miles. $3,000 595-2525.

VERY RELIABLE BAJA VERSION Volkswagen. Has had a lot of work recently. Tested. $300 or best offer. 478-1201.

SACRIFICE
1973 Astre Station Wagon, automatic, radio, 40,000 miles, $995 firm. 598-3976.

FORD GALAXIE 500, GOLD COlour, very good condition, 5 years old, $2750 or best offer. 477-4536.

EXCEPTIONAL CONDITION. Tested 66 Rambler, 6 automatic. Immaculate. $475. 479-6673.

67 MUSTANG FASTBACK, 390, completely reconditioned. Radio, power brakes. 595-2553.

69 ENVOY EPIC, GOOD RUNning condition. $195. Phone 384-5891.

1974 FIREBIRD P.S., P.B., RADIals, 400 c.i.d. automatic, excellent shape. Must sell. Offers. 748-2902.

77 FURY SALON, LIKE NEW, numerous extras, $4500 or closest offer. 386-7797.

1976 TRANS AM 400, AUTOMATIC, one owner, $6500 or closest offer. Many extras. 385-4982.

1965 VALIANT CONVERTIBLE. As is, where is. Offers. Peter, 368-6452 or 388-0668.

1975 RABBIT DELUXE RADIO $3195. Cobble Hill. 112-743-9870.

1966 METEOR. EXTRA PARTS, $150, can drive away. 478-7545.

1976 CHEVETTE, 30,000 MILES, radio, asking $2500. 652-3375.

1970 CORTINA, OFFERS ON $400. Phone 478-7248.

FOR SALE '69 CAMARO SS, 350 4-speed. Bob 595-2598.

1969 TOYOTA SPRINTER, GOOD condition, $650. 595-1794, 385-9607.

'67 CHEVELLE SS, 396 4-SPEED, phone before 6, 479-8159.

1965 PONTIAC. RUNS. AS IS. $100. 598-8333.

1967 MUSTANG, AUTOMATIC. Extra clean. $1,600. 474-2404.

'69 GRAND PRIX, MODEL J. Phone 383-5603 or 384-6305.

'72 VEGA WAGON AUTOMATIC, $650. 598-6971 after 5.

151 SPORT, IMPORT CARS

AUSTIN HEALEY
Now Available FOR Immediate Delivery

DOWNTOWN
971 Yates Street at Vancouver
Dealer Licence No. D-00486
385-2415

PAINTER MOTORS LTD.
Compare Selection
67 GMC ¾ Ton 4x4
72 Corolla 1600 wkn.
74 Ventura 350 auto
74 Eldorado loaded
75 Honda 4-speed
72 Barracuda 340
69 Chev ¾-ton, 4x4
64 Pontiac convert., V-8.
72 Cougar auto., P.S., P.B.
69 Cutlass 442 convert.
70 Firebird 350 auto., stock.
75 Monarch 4-dr., air, vinyl.
WEEKEND SPECIAL
73 COMET 2-dr. 6 auto P.S., P.B. $2495

PLUS MANY MORE
Compare Price

MANY IMPORT CARS FROM '71 TO '77 PRICED TO SELL

BANK FINANCING
1513 Quadra at Pandora
D-0346A 385-0122
(After Hours: 478-0790)

MUSTANG
1974 GHIA model, auto., P.S., P.B., V-6 engine, radio, vinyl top immaculate, good looking, economy. Take it at $3495. DePAPE MOTORS LTD., 779 Pandora, 384-8035. D-00264A.

COBRA II
76 MUSTANG 4-speed, P.S., radio, stripping, front and rear spoiler. Beautiful. DEPAPE MOTORS LTD., 779 Pandora, 384-8035. D-00264A.

1973 ASTRE, EXCELLENT CONdition, new brakes and clutch, oil change, tune-up and coolant, reasonable offers, 474-2039, after 5 p.m.

'69 FORD FALCON, EXCELENT shape, V-8, $1375. 383-7584.

151 SPORT, IMPORT CARS

96 km. Gal.
60 M.P.G.
Subaru F.E. Coupe
$5395
Brian Holley
DL 00903A

'75 MGB
Radio, tonneau cover, radials, very clean with only 24,000 miles. DePAPE MOTORS LTD., 779 Pandora, 384-8035. D-00264A.

66 TR4A IRS
A beautiful example of this Triumph sports convertible includes wire wheels, roll bar, Tauno, rebuilt clutch and transmission. Excellent condition. For viewing and information phone 477-3792.

PERFECT
1969 Mercedes 205.E, 15,000 mi. on completely new engine and transmission, body and interior in good order, sunroof, sable brown tan interior; will sell to good home, $6300. Phone 592-0377 Sunday or after 6 p.m.

1969-70 MERCEDES 220 DIESEL, doctor's car, approx. 73,000 miles, new battery. Disc brakes and rear shocks. Excellent shape. Makes way for newer Mercedes Diesel. Some minor ody work and repaint to be done at present owner's expense. Offers over $4200. 478-5411, days, 478-6001, after supper.

1966 MGB SECOND OWNER CAR with new paint and complete new interior. New paint and exhaust. Has high mileage but runs good. Asking $2130, but will take best offer. Phone Duncan 748-4089 before 10 a.m. or between 5 and 7 p.m.

ATTENTION! FINANCIAL PROBlems. Must sell Classic 1967 Jaguar Mark X sedan. Excellent condition. Leather and walnut interior. Power windows. Cassette tape. Power brakes, etc. No rust. $4,000. 382-6670.

RARE 1970 FIREBIRD FORMULA 400, 66,000 miles, motor redone, trans, new paint, interior, power steering, power brakes, factory 8 track, must be seen. $3,200. 384-0755.

MERCEDES 280 SL
1970 Auto., P.S., PB., hardtop and convertible, new paint, new Michelin radials, beautiful condition, offers. 595-8611, 652-1972.

CORVETTE
'68 Stingray convertible, black on black, pin striped, immaculate, 350 4 speed, many extras. $7200, consider trade for later Corvette automatic or similar. 656-6806.

ALFA ROMEO
Flat—Ferrari and other fine cars serviced at Eurocar, 731 Pembroke. 383-3626. Eurocar DL02134A.

70-71 MERCEDES BENZ 6.3, AIR suspension, black leather interiory, too many extras to mention, replacement value $53,000. $13,900. 656-3317.

JAGUAR 4.2 MK-10
1966, 4 dr., A-1 condition. Good steel belt radials. 72,000 miles by original owner. 477-6798.

1969 MERCEDES BENZ 230, very clean, excellent mechanical condition. $3,850. 595-2375 after 6 p.m.

ROVER ENTHUSIASTS, 1968 2000 TC Arden, green, very clean car. $2,450. Phone: 743-9173 before 8 a.m. collect.

1973 JAGUAR XJ6 4.2, POWER windows, steering, brakes, air, leather, 41,000 miles, AM-FM 8 track; $10,000, offers. 592-3413.

1975 DATSUN 280Z, 2+2, EXcellent condition, tape deck, Bosch lights, automatic, call 477-5940 after 6 p.m.

1975 TR6 WITH OVERDRIVE, very good condition, $5,000 or nearest offer, phone after 5, 383-2307.

1959 HEALEY 3000, TRIPLE CARburetors, overdrive, rare 2 seater body, wires, new Michelins, hardtop convertible, $3,000. 478-9642.

1975 MGB SPORTS CAR, 11,000 miles, 4 speed, convertible. Must sell. $4250. 592-0216 after 6 p.m. or weekends.

1978 RABBIT, IMMACULATE, AM-FM cassette, deluxe package, etc. Balance warrn., save $1000. $5,395. 721-5261.

1975 PEUGOT 4 DOOR SEDAN. Immaculate condition. Sunroof, radio, radials. $4700 or any reasonable offer. 743-2300 or 598-5326.

?? CAPTAIN AMERICA ??
1969 Austin America, low mileage, 4 speed, bucket seats, very reliable and economical, $990. 477-2739.

'73 MERCEDES 280, PERFECT condition, low mileage, receipts kept. 598-1056.

1975 TOYOTA CELICA, 4-SPEED, mags, radials, LT coupe, $3250. Must sell. 384-3150, 479-3740.

COLLECTORS
'61 Jaguar XKE Convertible, excellent throughout. 743-2931.

'69 MGB, LEATHER SEATS, roll bar, luggage rack, hardtop, asking $2300. Rich, 384-1003.

1972 240Z AUTOMATIC, TOP CONdition, $2800. 112-743-9165.

154 TRUCKS, BUSES AND VANS

1976 TOYOTA LANDCRUISER, 12,000 miles, immaculate condition. Offers to $6,000. Phone after 5 p.m., 478-8975.

1974 4X4 TOYOTA LANDcruiser, 30,000 miles. Excellent shape and condition. Lots of extras. $4,400. 385-5181 after 5 p.m.

1977 DELUXE DATSUN, PICKUP, 5 speed, 15,000 miles checked in May. Canopy and mags, $4600. 479-5290.

1 TON
'57 International, dual wheels, stake side. Good condition, runs well. $495. Call 595-0134.

12 YD. GRAVEL TRUCK. 1977 INternational. Only 19,000 miles. Hplate. $13,000 off new price. 642-5471.

1964 MERCURY VAN, 6 CYLINder standard, $300 or best offer. Can be seen at 303-2533 Dowler Place after 1 p.m.

73 FORD ECONO E300. 302 auto, power steering, power brakes, fully camperized, cedar tongue and groove, $5500. 656-5070.

1968 TOYOTA LANDCRUISER, excellent running order, rebuilt engine and trans, new rubber, $1700. 477-4148.

72 GMC SIERRA GRANDE, power steering and brakes, travel tanks, trans cooler, air shocks, $2500, or best offer. 479-9995.

'75 CHEVY BLAZER, 4X4, POSI traction, AM-FM stereo tape deck, asking $5000. 479-0290.

74 VW WESTPHALIA VAN, stove, fridge, sink, cassette, mint condition, low mileage. 658-5648.

65DODGE PICK-UP, SHORT BOX step-side. Canopy, good condition. Tested. Some rust. $450. 656-2360.

1971 FORD CREW CAB TRUCK, dual wheel, 2 spares with 10½ foot Kit camper. 478-1150.

1958 MERCURY ½ TON VAN, 4 speed, 6 standard, quick sale, $275. 656-4296.

1974 JIMMY SIERRA 4X4, 350 auto, 43,000 miles, great shape. 652-3824.

'71 DATSUN TRUCK, CANOPY, radials, radio, new brakes and clutch. 592-0236.

1960 CHEV PANEL, $200 OR nearest offer, 478-4212.

ESTATE PROPERTY, 77 CHEV van, white, 2023 miles, 383-7356.

1976 FORD ½-TON, SHORT BOX, 22,000 miles, $3900. 382-638.

'55 CHEV, ½ TON, 283 4-SPEED, $700. 652-1468.

ARMY 4X4, 1953 FARGO, GOOD shape. 647-5350.

'77 FORD 1X4 ¾ TON, WHITE, offers. 656-1118.

'64 WILLYS JEEP, 2-WHEEL drive. Excellent condition. 386-6424.

GOING CHEAP, '63 GMC VAN, tested, offers, 383-7904 after 5.

'70 VW PANEL VAN, REBUILT engine, in good condition. 477-4264.

66 FORD RANCHERO, GOOD condition, $750. 383-4244.

CUSTOMIZED 1970 DODGE VAN, $2000. 479-4996.

154 TRUCKS, BUSES AND VANS

GOVERNMENT TRUCK AUCTION
SATURDAY JULY 22 1 p.m.
View July 20 21
9 a.m. to 5 p.m.
B.C. FOREST SERVICE
GREEN TIMBERS YARD
14255—96th AVE
SURREY B.C.
53 vehicles. 30 of them are 4 by 4's 11 Landrovers power wagons Jimmys pickups and cars. Years 1969-74.
TERMS:
CASH OR CHEQUE WITH BANK LETTER OF CREDIT
Ross Auctioneers
576-2613

SAVE $700
1978 Datsun Sportruck Demo, 9,376 kilometres, long box, undercoating, 4-speed, radio, new car warranty. It's my demo and I can save you money so you can go on a vacation. Give me a call and I'll give you a demonstration. Dave Walker, McCallum Motors Ltd., 1101 Yates St., Victoria, B.C., 382-6122. DL00850A.

20' FIFTH WHEEL FLATBED, ideal for hauling hay, machinery, etc. Can carry 14,000 lbs. Has hydraulic and vacuum brakes, new tandem undercarriage, new tires, hydraulic and electric power tailgate lift. 479-5438, 592-0690.

68 FORD ½ TON, ONLY 24,000 miles on factory rebuilt motor, new front brakes, exhaust system, rear end, drive shaft and bearings, clutch and front tires, $1400. Phone 656-5568.

1972 INTERNATIONAL ¾-TON, V8, automatic, power steering and brakes. $1,500, $1,595. 385-0031 or 382-1559 after hours. DL00094A. Super Motors.

1974 FORD ECONOLINE, 1-TON chassis, overider springs, transmission cooler, highfop, lined, partially camperized. 302 engine. Only 24,250 miles. $3,250. 592-6445.

TRADE OR SELL — 1974 CHEV Malibu Classic, 350 power steering, power brakes, for ½-ton, ¾-ton or van of equal value or $2800. Excellent condition. 479-0884.

'67 FORD ECONOLINE VAN. 289, 3-speed automatic, not in van. Good body. '69 Datsun 1000 for sale for parts. 474-2692 after 6.

'72 FORD PICKUP, V-8, 3-SPEED, tested, new tires, AM-FM cassette. Good shape. Must sell, $2400 or best offer. 656-6809.

'76 CAMPERIZED CHEVY VAN with CB radio, table and bed, sink, ice box and stove, only 16,000 miles. Best offer takes. 474-1691.

1976 CHEV HEAVY DUTY ½-ton. Power steering, power brakes, radio, auto transmission, top condition. $4295. 383-6920.

TOYOTA STATION WAGON LANDcruiser 4x4, 53,000 miles, Warn winch, excellent shape, $4200. Will consider truck for trade. 479-4097.

'71 FORD ECONOLINE VAN, 302, standard, fully insulated, carpeted, panelled, new radial tires, mags. Use your finishing ideas! 385-2295.

1968 PARTIALLY CAMPERIZED Econoline 200, top condition, new tires. 60,000 miles. $2,000. 477-1465.

'69 CHEV 4X4, 396, 4-SPEED, short wheel base, stepside, $2,200. 598-5352.

'77 DATSUN SPORTRUCK, CLUB cab, 6,600 miles, with camper, $5695 or sell separate. 642-3328.

'73 ¾-TON WINDOW VAN, 21,700 original miles, excellent condition. $4500 or offers. 386-0085.

1978 ¾ TON RANGER XLT, ALL extras, trade for trailer and cash. 383-1579.

MUST SELL, CONVERTED 42 passenger school bus, A-1 condition. 652-5517, 652-2704.

1974 4X4 TOYOTA LANDcruiser, 21,000 miles, asking $4400. 477-7785.

73 FORD ¾ TON VAN, V8 AUTOmatic, partly camperized, $3400. 479-2482.

73 VW 7 PASSENGER WINDOW van, 73,000 miles, excellent condition, $3200. 383-5988.

75 BLAZER 4X4, 23,000 MILES, wide tires, heavy bumpers and winch, $6500. 478-3036.

1968 VW WESTPHALIA. NEW motor and paint. Excellent. $3,000. 479-7762 after 5.

'71 CHEV ¾ TON PICKUP, NEW paint, auto, power brakes, good shape, offers on $2600. 383-0990.

INTERNATIONAL VAN — MOBile Home, good buy, $700. Also 9' cartop boat, $75. 382-1544.

1944 FORD ¾-TON CAB AND chassis partially restored, offers. 479-4847.

'72 FORD COURIER, 1600 WITH canopy and overhead camper, 477-1629.

'74 WESTPHALIA, VERY GOOD condition, fridge, stove, sink, $6700. 479-2108.

1974 MAZDA ROTARY PICK-UP. Excellent condition, canopy, spokers, radials. $3,200. 386-0162.

1974 CHEVROLET PICKUP WITH canopy, low mileage. Rear 504 Broadway.

'73 TOYOTA LANDCRUISER, CAlifornia kit, 283 V8, Holly 4 barrel, High rise, headers, $5,200. 478-5603.

1972 FORD COURIER TRUCK with canopy. Good condition. Asking $1,600. 592-6945.

1966 DODGE CT 800 FLATDECK, $5,450. 1964 GMC pickup, $350. 658-5235 days.

1966 VOLKSWAGEN VAN, EXcellent motor and running gear, body good, no rust. $625. 388-7629.

'73 GMC HEAVY-DUTY ½-TON, V-8, power brakes, rack, new paint. $2,150 firm. 2920 Bridge St.

1959 VOLKSWAGEN VAN, NEW transmission, brakes clutch, must sell. 384-1487.

EXCELLENT BUY
1977 Dodge Maxi Van, like new, only 6,000 miles, $5700. 385-4176.

1972 DODGE PICK-UP, 318 4-speed transmission, phone anytime, 386-0501. Must sell.

1970 GMC VAN, NEW TIRES AND windshield, cassette, runs well, $1600 firm. 479-1168.

'73 GMC STEP-SIDE, 4 SPEED, 350. Saddle tanks. Custom canopy. Excellent condition. 383-4819.

'69 FARGO VAN, 6 CYLINDER, good condition, $1800 or offer. 388-5263.

1974 GMC ¾ TON SUPER CUSTom, automatic, $3800, offers. 478-2483, 478-4707.

1970 CHEV HEAVY DUTY ½ ton, good condition, must sell, 393-7667.

'74 CHEV ¾ TON 4X4 PICKUP, wheels and tires, $4800. After 6 p.m., 479-6277.

1965 DODGE POWER WAGON, cabin chassis, runs well, needs some body work. 479-3488.

1965 CHEV HANDY VAN, MOTOR runs well, needs clutch, $500. 652-1501.

1976 CHEV ½ TON, 28,000 MILES, new paint, $3,700 or best offer. Call days, 385-7755.

1958 FORD PICKUP WITH NEW engine. Body and tires good. 479-3401.

'69 FORD SUPER VAN, CAMperized, tested, new tires, stereo, $1,650. 592-3358.

1975 GMC ½ TON, GOOD WORK truck, 6 cylinder, 3 speed, Ted. 383-9618.

1970 FORD ECONOLINE VAN, good condition, sell or trade for small car, 479-8178.

1975 GMC HEAVY DUTY ½ TON, 350, 4 speed, new paint, new motor, $3100.

166 CARS AND TRUCKS WANTED

CASH

For GOOD late model CARS and TRUCKS. Trade UP or Trade DOWN.
CONTACT
BOB BOWCOTT
OR
JOHN BARNES
GARDEN CITY AUTO
2987 DOUGLAS 382-9111

WE PAY

the Highest Prices for Your Clean USED Car
TRY US — YOU'LL BE SURPRISED!
CONTACT CARL SPICER
Used car mgr.
Empress Pontiac Buick GMC LTD.
382-7121 DL01227A

WANTED TO BUY

TOP QUALITY CARS
DePape Motors Ltd.
779 PANDORA 384-8037

TOP DOLLAR

FOR TOP CLEAN CARS
Contact:
BRUCE LOCKHART
CORNELL-CHEV-OLDS
3050 Douglas 385-5777

FOR SALE, TANDEM TRAILER with 4' removable sides. Can be used as flatdeck. Hydraulic surge brakes. Just tested. Open to offers. 478-5432.

TWO 8' TRUCK CANOPIES, ONE Seagull brand, good shape, $350. One home built, great for hunting. $125. 382-1933.

WANTED: '70 CHEVELLE SS 4 speed or Camaro in 70s, 4 speed, both must be in good shape. Phone after 4:30 p.m. 745-4655.

WANTED — '77 OR '78 JEEP Wagoneer or Cherokee, 656-3317.

75-76 HONDA CIVIC, HATCHBACK preferred. Private sale. 479-9923.

168 CAMPERS, TRAILERS and MOTOR HOMES

RAVEN R.V.s

Van Conversions
We have tops for all vans IN STOCK
THIS WEEK'S SPECIAL: one Bonanza top for Dodge Maxi up to '77, $295. We install any top for $97.12.
4099 TUXEDO
479-3176

RENTALS

13' fiberglass Trilliums, sleeps 4, $90 per week.
16', sleeps 6, $95 per week. D. & P. Trailer Rentals Ltd. 656-3411.

WANTED MOTORHOME OR truck and camper. Will trade 1978 Honda Gold-wing 1000 CCs. Only 600 km. Vetter windjammer SS fairing, crash bars, Amco rack and luggage carrier. 592-0613 after 6.

74 DODGE MAXI-FUNCRAFT conversion. Automatic, power steering, power brakes, cruise control, awning, excellent condition. Low miles. Trade considered. Offers on $6500. 386-6809.

11' CAVEMAN CAMPER, 3-WAY fridge, stove, double stainless steel sink, porta-potti, sleeps 5, new hydraulic jacks, $3500 or offers. 385-6067.

ONE UTILITY TRAILER, BUILT for hauling motorcycles. 4'X8' with 2 foot sides. Has coil over leaf spring suspension. 743-4268 after 7 p.m. (Malahat).

FIBERGLASS REPAIRS AND custom work. Quality workmanship. Ten years experience. Small or large jobs. Call Russ at: 478-1201.

9'6" OKANAGAN CAMPER, sleeps 6, hydraulic jack, etc. Ford 250 Camper Special, 7,300 miles, replacement value, $12,000. Sell $8400. 382-0640.

16' TRAILER
62 Glendette. Stove, oven, fridge, sleeps 4, immaculate. $1,200. 656-2085.

CAMPERIZED VAN WANTED for rent by July 20 for approximately two weeks (sleeps 4 or more.) 112-743-2362.

21 FOOT RANDELL 5TH WHEEL trailer, good condition, $3800. 477-6253.

11' VANGUARD CAMPER, 3-WAY fridge, stove, oven, flush toilet, $3250. 652-3540.

FOR SALE: 8' CAMPER PARTial overhead suitable for ½-ton icebox and stove, 652-3203.

1968 VW CAMPERIZED VAN, good condition, $950. 746-5489 Duncan.

1968 RANCHERO 390 C.I.D. AUTOmatic, power steering, brakes, $1650. 386-7256.

9½' RANDELL CAMPER, 1975. Fully equipped. $3200 or closest offer. 478-1089 or 478-0710.

SPORTSCRAFT HARDTOP TENT trailer. Sleeps 6, like new, $795. 478-6027.

HARDTOP TENT TRAILER, sleeps 4, good for small car, $225. 598-4410.

16' WINNEBAGO TRAILER, fridge, stove, toilet, furnace, hot water, awning. 592-4953.

1977 DATSUN SPORTS TRUCK club cab, 6600 miles with camper, $5695 or sell separate. 642-3328.

HARDTOP TENT TRAILER, sleeps 7, table, sofa, stove, ice box, cupboards. $1150. 598-4015.

CANOPY FOR ½ TON, OUTSIDE finish aluminum good windows. 478-3983.

SHORTBOX CANOPY, GOOD condition. $350 or nearest offer. 479-0880.

6' FIBERGLASS CANOPY, FOR Datsun or Toyota, $250. 595-1794, 385-9607.

1965 18' TRAVEL TRAILER. Sleeps 6. Fridge, stove, toilet, equalizer hitch. Offers 479-2418.

15' FLATDECK TANDEM TRAILer, $675 cash. Latoria Road. 478-3132.

1970 SCAMPER 17½', GOOD CONdition. Completely self-contained. 479-0932.

'72 GALAXIE 11' CAB OVER, clean as new, $2850. '75 Ford super cab available. 658-5759.

1974 VOLKSWAGEN CAMPmobile, excellent condition. Negotiable. Call 642-3584 after 6 p.m.

1975 LIONEL HARDTOP TENT trailer, sleeps 5, with canopy. 478-7222.

TRAILERS FOR RENT, SLEEPS 6, 16' now available. 384-4818.

'69 20' TRAVEL TRAILER FOR quick sale, $1995. 656-6917.

8' CANOPY FOR SALE, $325 firm, 384-0727.

1972 OKANAGAN CAMPER, 1977 canopy for import trucks. 656-5970.

1972 F-250 WITH 9½' CAMPER. $3800. 1853 Emery Place.

TENT TRAILER FOR RENT, 478-2316.

FOR RENT TENT TRAILER, $40 per week. 658-5135.

9½' 1972 VANGUARD CAMPER, excellent condition, $3195. 652-3329.

TRUCK AND CAMPER $3,600, will sell separately. Phone 652-2588.

14' CAMPING TRAILER, SLEEPS 4 or 6, $1,200. 478-6808.

8' OVERHEAD CAMPER, OPEN to offers. 479-3023.

6½' CAMPERETTE, BUNKS, mattresses, $450. 386-4933.

8' CAMPER FOR RENT
652-3678.

168 CAMPERS, TRAILERS and MOTOR HOMES

PEDEN RECREATIONAL VEHICLE LTD.

VANGUARD
SUPER SUMMER SALE
Continues
(SALE ENDS JULY 17th, '78)
Motorhomes

22½' VANGUARD
DODGE CHASSIS. Features large rear bathroom and bunk beds. Hi-back swivel seats on Dodge chassis. Super family motorhome.
SUPER SUMMER SALE $19,995

22½' VANGUARD
CHEV CHASSIS. Features full moulded fiberglass roof, large rear bathroom and deluxe awning, on heavy duty Chev chassis. CW tilt steering and cruise control.
SUPER SUMMER SALE $20,495

24½' VANGUARD
FORD CHASSIS. This is the motorhome to escape south in this fall. Large rear bathroom comfortable lounge, dinette. Features full fibreglass roof, cruise control and tilt steering.
SUPER SUMMER SALE $20,995

"VANGUARD
Quality At A Price
YOU CAN AFFORD"

PEDEN RECREATIONAL VEHICLE LTD.

VANGUARD
Van
Conversions
JUST ARRIVED!!
New DODGE Maxi Van conversion with shower. A super new floor plan.

"VANGUARD
Quality At A Price
YOU CAN AFFORD"

Campers
SEE THE COMPLETE LINE OF
"Superior"
Vanguard Campers
8'—8'9"—9'6" and 11'
ALL IN STOCK FOR
IMMEDIATE DELIVERY

"VANGUARD
Quality At A Price
YOU CAN AFFORD"

PEDEN RECREATIONAL VEHICLE LTD.

VANGUARD
Trailers
JUST ARRIVED!!
25' 5th Wheel
FEATURING: Large rear bathroom, eyelevel oven, large fridge, forced air furnace, etc. A real beauty.
15 FT. VANGUARD
Compact, ideal for family, sleeps 6.
SUPER SUMMER SALE $2995
27 FT. VANGUARD
Large double bed in separate bedroom plus super lounge area, ideal to take south this fall.
SUPER SUMMER SALE $10,495
23 FT. VANGUARD
Deluxe tandem with large rear bathroom and bright roomy lounge area. The ideal vacation unit.
SUPER SUMMER SALE $9995

TRADE-INS
71 8½' Vanguard C-W Htg. $1695
72 9½' Security loaded $3195
76 GM Crew Cab ¾ ton $6895
77 Dodge Vanguard Van $11,500
77 24' Vanguard Mint $22,000
11' Deluxe Vanguard $ 5,995
71 9½' Vanguard $ 2,295

Parts And Accessories Store
RENTALS
REPAIRS
Van Tops Installed

PEDEN RECREATIONAL VEHICLE LTD.

PEDEN R.V. LTD.
D1950A
2855 QUESNEL ST.
386-3464
Behind Empress Pontiac Buick

RENT NEW DELUXE MOtorhome. Accommodates six. Off season rates. 477-2333.

ALPINE TENT TRAILER PLUS stove and add a room, $300. 478-6074.

1977 VANGUARD 23' MOTORhome, fully equipped, 9500 miles, like new. Reasonable. 474-1563.

14' TRAVEL TRAILER, SLEEPS 4, fridge, stove, and toilet, equalizer hitch, mirrors, $1395. 478-2768.

FOR SALE PROPANE STOVE $100, 3 tires mounted 735-15 $100. 382-0231.

1977 CHASSIS MOUNT CAMPER on Chev 1 ton, loaded. 478-2483.

FOR RENT — 26' WINNEBAGO deluxe. Sleeps 6. Phone 642-3502.

163 CAMPERS, TRAILERS and MOTOR HOMES

DOMINION MOTORS

HOME OF
—LAYTON—HOLIDAIRE trailers
—KIT Campers
—CHINOOK Motor Homes
GREAT
Selection Of
Good Used RVs

15 FT. CANADIAN CARAVAN Trailer with furnace, ice box, 3-burner stove, Sleeps four. $ 895
74 HOLIDAIRE Trailer 16 ft. includes: Stove and oven, toilet, fridge, furnace, awnings. $4195
75 GALAXIE 11 ft. with toilet, furnace, fridge, stove and oven, and boat rack. $3795
75 WEEK-N-DER 11 ft. shower, toilet, fridge, furnace, stove with oven, blower fan, hydraulic jacks, TV aerial. $4295
75 DATSUN Fibreglass MINI MOTORHOME, complete with porta-potti, furnace, 3-burner stove, fridge, sink, sleeps 4. $7950

PARTS, ACCESSORIES
REPAIRS
HOURS OPEN
Mon. to SAT., 8 A.M. to 5 P.M.
Dealer Licence Number D-0044BA
1703 BLANSHARD ST.
(Across from Hudson's Bay parking lot), Victoria, B.C. 385-5012.

BOB'S

MOBILE HOMES LTD.
25 Crease 386-3623
DL 00414A

SUMMER SPECIALS
21' NOMAD, tub, 6 cu. ft., fridge, furnace, storm windows, double insulation top and bottom. Sleeps up to 7.
Only $6995
17' NOMAD 3-way fridge, shower, toilet, 2 holding tanks, furnace, sleeps 6.
Only $4995
Good Selection of Parts and Accessories
PROPANE

RENTALS

Mini-Home July 14 to July 21
Mini-ome July 28 to Aug. 16
Mini-Home Aug. 28 and on Camper for your own truck July 14 to 21, July 21 to 28 and Aug. 25 and on.
FALL Bookings Available Now
RESERVE YOURS NOW
PEDEN R.V. LTD.
2855 Quesnel 386-3464

DOGWOOD TRAILER SALES
PARTS — PROPANE
WESTERN WILDERNESS
Campers
WILDERNESS KOMFORT
Trailers
2630 Deville Road
Highway 1 at Millstream
478-6841 DL-00421A

20' FIFTH WHEEL FLATBED, ideal for hauling hay, machinery, etc. Can carry 14,000 lbs. Has hydraulic and vacuum brakes, new tandem undercarriage, new tires, hydraulic and electric power tailgate lift. 478-6438, 592-0690.

EXPERTLY CONVERTED 32' transit bus. 3 years hard work and $25,000 invested has produced this solid fully self-contained motorhome. All parts either new or rebuilt. $15,000 firm. Please, serious inquiries only. 474-1841.

1976 CHEV NOVA — 6 CYL, auto, only 10,000 miles, radial tires, real clean — good second car. $3,495. Coastline Trailer Centre, 3388 Douglas, 382-6102 D-01345A.

1975 OKANAGAN CAMPER FOR longbox import truck, hydraulic jacks, stove, furnace, ice box, mint condition. Offers on $2,000. 384-7643.

TENT TRAILER (CAPRI). Sleeps 6. Table, two bench seats, 2-burner stove, sink, ice-box, awning, 4 jacks, good condition. $1,450. Phone 384-4351.

1977 TIOGA II MINI MOtorhome, 15', Dodge motor, tape deck, radio, noseless fiberglass body, 17,000 miles, $12,350 cash. Phone 656-5026.

1976 SPORTSCOACH 25' MOTOR home. Deluxe model, too many extras to mention. Low mileage, asking $26,500. 382-3905 or 656-2563.

BRENTWOOD SOFT-TOP TRAILer, sleeps 4-6. Excellent condition. $300. 4199 Springridge Cres. 479-1570.

EXCELLENT BUY
27' Master Coach travel trailer, 72 model, good condition. $4700. 478-2277.

66 ESTAVILLA 16' W-TOILET, fridge, furnace, only $1,295. Coastline Trailer Centre, 3388 Douglas. 382-6102. D-01346A.

MOVING AWAY, MUST SELL. 16' Holiday trailer of quality. Has just about everything. Phone 479-5803 after 6, or 479-4572 anytime.

1976 STARCRAFT HARD-TOP tent trailer, sleeps six, stove, fridge, canopy, extras, excellent condition, 477-4737

1970 FORD CLUB WAGON, CAMperized $1695 or best offer. 112-746-4232 days, 746-4794 evenings.

REDUCED AGAIN, MUST SELL. 1976 Beeline deluxe 27' travel trailer, like new. Now $7295 firm. 385-3770.

NEAR NEW CUSTOM 9½' camper, fully equipped, boat loader, swap for good condition 17'-19' travel trailer. 478-6835.

U-HAUL TYPE UTILITY TRAILer with fiberglass top, 5'x10', $895. Phone 384-8338.

1974 TRAV-L-MATE TRAILER, 14', 1395 lbs., top condition, $2800. 302 Windermere Place. 382-0971.

FOR RENT: 21' WINNEBAGO motorhome, available from August 26th on. 477-2704.

'74 22' TAURUS TANDEM WITH awning, excellent condition. 656-5536.

MINI HOME, KOKANEE 1977, 7,500 miles open to offers, contact 656-2223.

16' TRAVEL TRAILER, SLEEPS 6. 2-Way fridge, stove with oven, toilet. 642-5865.

1976 EMPRESS MINI, 20', sleeps 6, air conditioned, offers. 652-2914.

NEW BONAIR FOLD DOWN trailer for rent, stove, heater, ice box. 386-6582.

19' TRAVEL TRAILER, STOVE, fridge, toilet, sleeps 6, good condition. $2,500, phone after 4. 383-4237.

1974 FORD ECONOLINE, HIGHtopped van, home camperized, only 24,250 miles. $3,250. 592-6445.

1973 SCAMPER TRAILER, 16' 3-way fridge stove, furnace and toilet. Sleeps 6. 477-0685.

8' CAMPER, WITH FRIDGE, stove, and furnace, sleeps 6. 478-3084.

UTILITY TRAILER, 8'X4', OPEN box, low sides, fully-wired, $135. 477-0743 evenings.

17' TRAVELAIRE, SLEEPS 6, stove, fridge, furnace and toilet. $2,800. 477-2529.

SOFT TOP TENT TRAILER, sleeps 6, table, add-on room included, $325. 656-4266.

WILL TRADE 26' CABIN CRUISer for motor home. 479-3471 evenings.

1957 TRAVEL TRAILER, 10', fridge, furnace, sleeps six, chemical toilet. $950. 386-7256.

1975 TIOGA MINI MOTORHOME, fully equipped many extras. 476-2983.

COACHMEN 24' TRAILER. 1975. Numerous options. Excellent condition. $6,795. 477-7891.

10½' CAMPER, FRIDGE, STOVE, oven, toilet, and pressure water. 478-3917.

168 CAMPERS, TRAILERS and MOTOR HOMES

IMPERIAL CAMPING CENTRE
APOLLO
OTTO
BOLER
LIONEL
WINNEBAGO
FLEETCRAFT, SUNDOWNER
HOLIDAIRE, LEISURECRAFT
CANOPY TOPS — ACCESSORIES
PAT BAY HWY., SIDNEY
656-5504 ADL. 2489
OPEN 7 DAYS
Book Tent Trailer Rentals NOW

'78 LEISURECRAFT, sleeps 5 $1695
slashed $1695
'78 LEISURECRAFT, indoor-outdoor cooking, sleeps 5 $1995
'78 LIONEL 335, Canada's favorite sleeps 6 $2595

Self-contained TRAVEL TRAILERS
Great selection 13' - 27'

MOTORHOMES
(1) 1976 fully equipped 19'9" BROUGHAM comes with auto air, low mileage ONLY $14,900
(1) 1977 fully equipped 19½' EMPRESS, with cruise control, only 2500 miles ONLY $16,900

For the Discriminating Shopper we have the
APOLLO 33 RB
Twin roof air conditioners, 3000 watt generator, cruise control, wet bar with ice maker, microwave, bathtub, twin furnaces, CB with elec. antenna, radial tires on 440 Dodge and other options too numerous to list $48,000

COASTLINE

TRAILER CENTRE
3388 DOUGLAS
(Across from Suburban Motors)
Big Inventory of
TRAVELAIRE, FRONTIER, RUSTLER, PROWLER, TRAVELMATE
Trailers, Campers, Motorhomes
PLUS
Consignment Sales
LET THE PROFESSIONALS SELL YOUR RV
OPEN NIGHTLY TIL 8 P.M.
Monday thru Thursday
for PARTS AND RV SALES
SUNDAYS 1 p.m. to 5 p.m.
382-6102
D-01346A

Fennell's
TRAILER SUPPLIES LTD.
PROPANE — REPAIRS AND APPLIANCE SERVICE
Custom Building and Van Conversions
Large Parts and Accessories Store
652-3941
Mon.-Sat. 9 to 5
Sun. 12 to 4
6459 Patricia Bay Hwy.

OKANAGAN
MOTORHOMES — CAMPERS
TRAILERS — CANOPY TOPS
Parts and Accessories
REPAIRS
"We Install Hitches and Do Wiring"
NOW OPEN 'TIL 9 p.m.
THURSDAY AND FRIDAY
LOGAN'S RV SERVICE CENTRE
650 Burnside near Douglas
384-0213 D-00287A

28' AQUARIUS MOTOR HOME. Bought new June 77, only 12,000 miles, absolutely loaded too many items to mention.New price was $31,000; selling for $23,500. Will take travel trailer, small car or truck in trade or cash offers. 652-1562 anytime.

ARE YOUR TRUCK SPRINGS ADEQUATE?
We sell and install DENDOFF overload springs for all trucks including imports! Phone 384-0213.
LOGANS RV SERVICE CENTRE
650 Burnside East, near Douglas

1973 TERRY 25' WITH TWIN beds, forced air furnace, tub and shower, big twin door fridge, eyelevel oven. Awning — Real clean. Coastline Trailer Centre, 3388 Douglas St. 382-6102. D-01346A.

13' SHASTA TRAVEL TRAILER. Sleeps 5. Complete with fridge and stove. Excellent condition. $1,000 or best offer. 112-752-9742 Parksville or write Box 1245.

11' CAMPER, LIKE NEW, ALL conveniences and extras. $5,500 or offers. 1977 ¾ ton custom deluxe Chev, only 5,000 miles. $6,500. 477-6866.

1974 GMC 26' MOTOR HOME built by General Motors. This unit is very possible option and is in beautiful condition. New price $51,000, asking $36,500. 479-4200.

1973 11½' VANGUARD CAMPER, excellent condition, sleeps 6, 3-way fridge, 3-burner stove, furnace, bathroom, highjacker jacks, offers to $3500. 386-2837.

1977 DODGE VAN TRADESMAN 100, custom camper roof, custom windows, shag carpet, automatic, power steering, power brakes, $5200 or best offer. 385-2029 after 4.

19' 1972 TRAVELAIRE TANDEM trailer. Shower, toilet, 2-way fridge, roll-away awning. Sleeps 6. Asking $4,500. 4452 Malestic Dr. 477-2134.

MO HO RENTAL
19' Motorhomes. Low rates
Ph. 384-0233 — 478-6368

OVERLOOKING LAKE!
Beautiful 12x64 with large sundeck. Owner will look at after! Close in! Buyright, 474-2154.

OLDER 10X50, 2 BEDROOM MOBile home. Ideal starter home, or retirement home. Ready to be moved. $2700 O.B.O., 112-248-9666.

HARDTOP TENT TRAILER. EXCellent condition, sleeps 6, icebox, cupboards and table, $995, or best offer. 477-7003 before 10 p.m.

GMC STEP VAN, FRIDGE, ENclosed toilet, stove, etc. Sleeps 6. Must be seen. Private Sale. $2,500. 656-1596.

1975 22' TIOGA MINI MOTOR home. Bath, fridge, furnace. Like new. Low mileage. Only $16,000. Phone 656-4825.

PRICED LOW
Small self-contained mobile home, ideal for single person. 384-2890.

1974 AMBASSADOR, 12X68, WASHer, dryer, 3 bedrooms, $16,900. 112-743-9662, Mill Bay.

TRADE YOUR MOBILE HOME On my large house and workshop on Wilkinson Road. 474-2134.

MOTORHOME, 1972, 25' PLUS Cortina, $19,500. Must be seen. 4026 Zinnia Rd.

8' CUSTOM CANOPY, NEEDS minor repairs. First $200. 658-5162.

169 MOBILE HOMES AND PARKS

WANT MOBILE HOME
Vendors will accept a 12' wide 2 or 3 bedroom trailer if close in on any of the following listings:
1 BED IN CITY CONDO $22,850
3 BED FAMILY CONDO $29,850
2 BED GORGE COTTAGE $43,450
3 BED SAAN TOWNHOUSE $45,950
BOWDEN REALTY 383-5524

A STEAL! A DOUBLE WIDE for the price of a single wide. Call today to view. Friendly Mobile Homes, 474-1288. DL-01635A.

MOTOR HOME RENTALS
Units to accommodate from 2 to 8 persons; bookings from Aug. 23rd on. 479-6612.

PARKWOOD, 1 BR MOBILE IN quiet adult park near bus, stores. Jackson's, 974 Goldstream. DL-00044A.

COSY 2 OR 3 BEDROOM, CLOSE to town. Offers. 478-5330.

169 MOBILE HOMES AND PARKS

Convenient
At
TWIN OAKS

Close to fishing
Close to Golf
Close to Shopping
Close to Bus
Close to Downtown
Close to all amenities
Hurry today! Only 12 locations left, luxurious sized park with generous lawn and the newest development of its kind in town.
Buy Right Homes
474-2154 anytime
Trans Can at Spencer
Daily 9-8
Twin Oaks Office 2-4, 7-9

Friendly Mobile Homes
BUYING OR SELLING?
For a sincere interest in your needs call:
1-1002 Goldstream Ave. Victoria
Vic. 474-1288 Mill Bay 743-5564
24 hours DL01635A

TAKE YOUR WHOLE FAMILY on a weeks vacation $250, SNOWATER AT MT. BAKER (1½ hrs. from Tsawwassen). One bedroom condominium — weekly $250 (max. 4 persons). Two bedroom — weekly $295 (max. 6 persons); full kitchen, two pools, saunas, tennis courts, racquet ball, etc. Barbeque facilities, national park at your doorstep. Call 382-2121.

24X60 MOBILE HOME ON BEAUtifully landscaped lot, in adult section of Lannon Creek Park. 3 bedrooms, master bedroom with dressing room and ensuite, fireplace, large deck with view of Sooke Basin and Olympic Mountains, workshop and storage. Take a drive past No. 41. Must be seen to be appreciated. $34,500. Phone owner 642-4467.

3 BEDROOM MOBILE HOME ON large private lot, situated off Jacklin Road, Langford. $39,900 includes mobile home, 12x16' addition, the lot, fridge, stove, washer, dryer, $1500 cash or trade plus approximately $360 per month. If you have had credit problems before, call us anyway. Call Stu Krupas, 382-5034, no agents please.

DOUBLE WIDE
$17,900
Located in Lannon Creek but owner will help arrange moving. Try your offer:
478-5361 Norma Saunders 478-9182
BLOCK BROS. REALTY LTD.

FOR SALE: 2 BEDROOM MOBile home, in quiet adult park, Langford area, large living room and kitchen, wall to wall carpeting, stove, and fridge included. Secluded patio for your summer enjoyment. Asking $14,000. Phone 478-7193.

SUDDEN VALLEY, BELLINGham, Washington, PRIVATE PARTY wishes to sell or rent two- and three-cedroom condominiums, all appliances included. Private tennis court and swimming pool. Views of Lake Louise and Lake Whatcom. 671-0965 after 6 p.m.

1974 MARLETTE, 12 X 68, SIDE addition, large sundeck, extended living room, dining room with hutch and buffet, appliances and much more. Secluded in quiet scenic park. Will trade for house. No. 8-2567 Selwyn. 478-5607.

PRIVATE, 2 BEDROOM, CLEAN, 12 wide, New drapes, and carpet. About 5 miles from city, small quiet park, immediate occupancy, children welcome, pets on approval. Small trade considered. 388-5464, No. 341. No agents please.

RETIRE ON BEAUTIFUL COwichan Lake. 12' x 56' 2-bedroom mobile home set up and skirted with metal shed at Ben's Marina and Trailer Court. Mooring and Beach facilities included. Phone 745-3409.

TOWN AND COUNTRY AWARDwinning adult park, Ladysmith. 56x12 Olympian 20x10 covered deck, carpeted, appliances, Franklin fire. Immaculate. Offers, 595-7337.

LIKE COUNTRY? A LAKE? Tennis? Hiking? 20x48 3 BR double wide. Most beautifully located. Family or adult; pets welcome. Call right now. Friendly Mobile Homes, 474-1288. DL-01635A.

NICE BRIGHT 2 BR SINGLE wide with rec. room add-in, Langford. Walk to all services, fenced yardyard; $12,900. Friendly Mobile Homes, 474-1288. DL-01635A.

HAVE EXCELLENT DEAL ON 3 BR D.W. in lovely park in Sooke. Like new, large fenced back yard, sundeck. Friendly Mobile Homes, 474-1288. DL-01635A.

CLEAN AS NEW, CRAIGFLOWER 2 BR, front kitchen, garburator, washer, dryer, air conditioner, 4 minutes to downtown. Friendly Mobile Homes, 474-1288. DL-01635A.

LOOK HERE!
Single wide 2 BR front kitchen model. Lovely park, country style setting; $4900. Friendly Mobile Homes, 474-1288. DL-01635A.

OPEN HOUSE, NO. 33 - 2587 SELwyn Rd., July 15 and 16, 12-4. Adult park, large site, covered patio, shed, carport, utility room. 474-2994, 478-6963.

ACREAGE PLUS SOME!
On 13½ acres. Beautiful 24x60 with water view. Like privacy? You've got it! Long term lease. Don't wait! Buyright, 474-2154.

FURNISHED 3 BEDROOM MOBile home. 12x60. 22 Spectacle Lake. $800 down, and take over mortgage. Only $12,000 still owing. 592-7847.

12X56 2-BEDROOM, INCLUDES drapes, washer, dryer, fridge, stove, immaculate condition, includes 7x10 storage shed. $9500. 642-3907, 595-4812.

CAN'T BE DUPLICATED
Repossession of this new 24x52 gives you a tremendous saving on a beautiful water view location. Buy Right Homes, 474-2154.

FOR RENT, WATERFRONT, Architect designed, furnished summer home. Northwest Bay, near Parksville. Reply to Victoria Press Box 436.

SHAWNAIRE RESORT, HOUSEkeeping units, swimming, boating, sailing, water skiing, reasonable weekly rates, 743-2062.

2 BEDROOM TRAILER, $13,900. Furnished. Easy financing. Includes washer-dryer, air-conditioner, sundeck, and utility shed. 474-1628.

LOTS FOR LONG TERM LEASE or purchase for approved mobile homes. Victoria area, call owner, Mr. Krupas for more information, no agents please. 382-5034

CLEAN AS NEW, CRAIGFLOWER 2 BR, front kitchen, garburator, washer, dryer, air conditioner, 4 minutes to downtown. Friendly Mobile Homes, 474-1288. DL-01635A.

REDUCED $2500, MUST SELL 1975 Chancellor, 8x20 addition, 8x7 shed, 2 appliances, large lot in beautiful Lannon Creek Park; $12,500. Phone 479-4828 or 642-5338.

LOOK HERE!
Single wide 2 BR front kitchen model. Lovely park, country setting; $4900. Friendly Mobile Homes, 474-1288. DL-01635A.

NICE BRIGHT 2 BR, SINGLE wide with rec. room add-on, Langford. Walk to all services, fenced yard; $12,900. Friendly Mobile Homes, 474-1288. DL-01635A.

WANT TO BE CLOSE TO EVerything? See this 2 BR 12x56 in Colwood. Has a nice addition. Friendly Mobile Homes, 474-1288. DL-01635A.

BRAND NEW 14X56, 24X44, 24X52, 24x60, in beautiful treed setting with very large lots! 10 min. from Vic. Buyright, 474-2154.

A STEAL! A DOUBLE WIDE fl the price of a single wide. Call today to view. Friendly Mobile Homes. 474-1288. DL-01635A.

PARKWOOD, 1 BR MOBILE IN quiet adult park near bus, stores. Jackson's, 974 Goldstream. DL-00044A.

1973 MOBILE HOME, 2 BEDrooms, to be moved. 478-1150.

175 HOTELS

SOUS CHEF REQUIRED. MUST be qualified and experienced in A La Carte cuisine and other departments of the kitchen. Apply Chef Baldwin, Island Hall Hotel, Parksville or phone 248-3225 extension 118.

178 SUMMER HOMES, COTTAGES, RESORTS

CEDARS RESORT AND MARINA, Box 948 Lake Cowichan, B.C. Housekeeping units and camping. Reservations: 749-6033.

178 SUMMER HOMES, COTTAGES, RESORTS

HOLIDAY CABIN FOR FISHERmen or family with own boat, West Coast Vancouver Island. Available July, August and September. $20 per day per person. Children to Price. 656-1213.

2-BEDROOM FULLY FURnished cottage, Galleon Beach, Hornby Island. Available for August. $100 per week. 722-2448.

FOR RENT, WATERFRONT cabin, Saltspring Island. Full plumbing, electric range and fridge. 478-0635, evenings.

QUADRA RESORT
New w.f. resort on Quadra Isl. Gd. fishing. Lovely view. Phone 112-285-3279.

181 TOURIST ACCOMMODATION

ENGLISH STYLE BED AND breakfast. Daily, weekly rates available. 595-5411 or 595-2697.

FULLY FURNISHED 1-BEDroom apartment for the month of August, 383-7970.

190 ROOM AND BOARD

BANAVERN MANOR 914 ST. Charles St. Guest house for senior citizens. Single and Double rooms with toilet and basin, share bath. Excellent food. Close to bus and hospital. 595-3534 anytime.

PLEASANT ROOM FOR MALE university student or working man. 592-7484.

191 ROOM and BOARD WANTED

QUIET, RESPONSIBLE, NONsmoker male student, looking for room and board, close to U Vic. 656-1592.

193 ROOMS TO RENT

FURNISHED, FOR TIDY, COoperative person. Share kitchen and bathrooms. Fernwood Rd. Available now, small room $17.50 per week. Larger room $20. (House is for sale.) 383-6629.

COZY FURNISHED ROOM TO rent, Glanford area, $100 monthly. 479-2445.

CLEAN, COMFORTABLE ROOM, for working man. 1409 Camosun, sharing kitchen. 382-8375.

ROOM, SINGLE OR DOUBLE, with or without board, 592-2712, or 382-4526.

ROOM TO RENT, ALL INCLUDed, fridge, stove, T.V., close to town, 384-2504.

BEDROOM AVAILABLE IN shared house, non smoker preferred. $130 a month, 384-6809.

ROOM FOR QUIET, WORKING girl or student, $50. Near McKenzie. 385-8262.

FURNISHED BEDROOM FOR rent. $85 a month. 385-0658.

197 HOUSEKEEPING ROOMS TO RENT

FORT STREET,CLOSE TO TOWN, older building, very large room, bay window, separate kitchen, fridge, stove, all utilities included, share bathrooms, $125, 385-3721.

FURNISHED 2 ROOMS, AND kitchenette, $125 a month, 2 rooms furnished, $90 a month, heat, light and water, bus at door, pensioner or quiet working lady. 382-6664.

FAIRFIELD
Close to beach and park. Furnished room, $85. p.m. Call Audrey at SAEC 388-6161 or 388-6275, paper 2945.

NEAR BEACON HILL PARK
One block from Cook, furnished room. Rent of $105 per month including heat and light. Call 477-0073 after 3 p.m.

STADACONA PARK
Bright housekeeping room in lovely older home. Private entrance, lovely garden and laundry facilities. 595-6765 or 595-5376.

HOUSEKEEPING ROOMS
Tourists welcome. Room for rent $125 month. Vic West area. Phone 383-1570, 384-5605.

DOWNTOWN EVERYTHING SUPplied, stove, fridge, quiet working man or active pensioner. 711 Johnson.

AVAILABLE AUGUST 1ST, $87.50 per month, furnished, own cooker, share fridge and bathroom. Jubilee area. 595-0152.

FREE RENT OFFERED TO SEmi-retired non-smoking gentleman in exchange for light gardening and handyman work. 477-7544.

YOUNG WORKING PERSON TO share house in James Bay. $75 a month, $9 week food money. 383-2622 after 5.

ROOM FOR OLDER MAN, NON drinker, fridge, stove, sink, $100. 1255 Pandora.

JUBILEE AREA
Upper room in older house, available now. 595-6693.

$85. WALKING DISTANCE TO town, open for rent 11 a.m. to 1 p.m., 1157 Johnson Street.

FAIRFIELD. FURNISHED room Share kitchen and bath. $100 per month. 388-4501.

2 ROOMS, 1 WITH KITCHENette. Quiet working ladies. Non-smoker. $100. 931 McClure St.

LOVELY QUIET ROOM FOR lady, furnished, $80, to view from 9-6 p.m., 1072 Davie.

SIDNEY, CLEAN, CLOSE SHOPping centre, washing facilities. 598-7823.

$20 PER WEEK, SHARE KITCHen and bath, July 15-August 23. 388-4173.

ROCKLAND MANOR, WELL furnished room with private kitchen, quiet house. 595-8295 after 5.

NICE ROOM FOR LADY, CARberry-Fort area. $79. 477-5878, after 4.

CLEAN, OWN KITCHEN, SINK. 1007 Johnson.

200 APARTMENTS TO RENT UNFURNISHED

CONVENIENT

ORANGEWOOD MANOR
4026 QUADRA ST.
Attractive 2 BR Suites
IMMEDIATE OCCUPANCY
INDOOR POOL
SAUNA
WORKSHOP
Roof Garden with Views
LAUNDRY — EACH FLOOR
MANAGER — 479-3223
CONCORD

P.R. BROWN & SONS RENTALS

BACHELOR
$150.00 Verinda Manor
2639 Fifth St. 383-6364

ONE BEDROOM
$183.48 Royal Lynnwood
1310 Hillside Ave. 385-8454
$195.00 Cherry Blossom Court
310 St. James St. 385-2501
$195.00 Verinda Manor
2639 Fifth St. 383-6364
$166.00 Sunridge Apts.
1244 Balmoral Rd. 386-1018

P. R. BROWN & SONS
762 Fort Street 385-3435

WATERFRONT

Suites available in adult-only, no-pet building, one 2-bedroom vacant now. Bachelor, 1 and 2-bedrooms available August 1. Heat and cablevision included in rent. For further information and viewing, call resident-manager, 385-4022. If no answer, call Realspan Properties Ltd., 388-6454.

JAMES BAY — FOR RENT August 1st, 1-bedroom suite $195 per month in older house recently converted to duplex. Suite has private basement for storage, sundeck and garden with fruit trees. Call 477-0726 after 7 p.m.

$247.00 Esquimalt, 2 bdrm apt. in elevated position. Heat, water, cablevision, parking, swimming pool included. Avail. now.
PEMBERTON HOLMES LTD.
1000 Government St. 384-8124
or 386-3320

1 BEDROOM APARTMENT, $134 per month, near Naden. 383-9857.

200 APARTMENTS TO RENT UNFURNISHED

BROWN BROS. on LANSHARD
"People Helping People"

PRESENTING
THE
PRINCE
CHARLES
(215, 217, 219, 221 Gorge Road East)
This brand new development offers you a choice of four separate buildings designed for your living comfort.
Situated in the quietness of the Gorge Waterway, yet only a few minutes from town and major shopping areas. Bus stop direct to town just a short distance from your door.
Waterfront suites present a magnificent view of the Gorge waters.
Do you own a small pet? We have a special pet lease to accommodate you.
Open daily for viewing, please see resident manager or call 382-8857.
Bachelor suites from $160.00.
One bedroom suites from $190.00.
Two bedroom suites from $260.00.
For further information please call Brown Bros. Agencies at 385-8771.

WANTED
I am a lovely new 30-suite apt. block that has been quality built with Thermopane windows who wishes to rent to people who will take pride and look after me in years to come. If you would like to make your apt. a home, come and see me at 3255 Quadra or call my caretakers, M/M Ramashenko at 383-9931.

SEASPRAY PROPERTIES LTD./ REALTOR
386-3124

WESTMONT REALTY (1977) LTD. 388-4434

920 HILLSIDE
Quiet, clean 1 BR. suites. $189 up, utilities included. Close to buses. 383-1447.

1226 JOHNSON
Walking distance to city center. Quiet 1 and 2 Br. Suites. Child welcome. 384-0132.

LORD ESSEX
240 Simcoe St.,

200 APARTMENTS TO RENT UNFURNISHED

WINDSOR COURT APTS.

252-254-258 Gorge Rd. E.

WISHES TO INVITE YOU TO VIEW OUR SPACIOUS APTS. AND RECREATION FACILITES.

Our 3 Resident Managers will be only to glad to show you all facets of the complex.

1-bedroom suite from $195.00
2-bedroom suite from $255.00
Bachelor $175.00

Includes use of 50' indoor swimming pool — saunas — swirlpool — squash court — tennis court — universal gym.

Heat included.
Adults only. No pets.

For further information, appointments or viewing of display suite please call Resident Managers anytime.

Mrs. Noad 383-0509
Mrs. Pepperall Jr. 384-6305
Mrs. Pepperall Sr. 384-6103
or Mr. John Johnston 386-3692
Office Mon.-Fri. 388-4355

McArthur Park Estates

PARENTS

Are your children attending Mt. Douglas High Fernwood or UVic this fall?

Why Not Live Close By

120 family oriented town houses. Large 2 and 3 bedroom units each with washer and dryer. Close to shopping. Two large playgrounds for children.

CALL 477-5422

for further information

Gordon Head Townhouses

Managed by

Edgecombe Properties Ltd.

MAPLEWOOD GREEN

3255 COOK STREET

Bachelor, 1 and 2-bedroom available. Includes swimming pool, sauna, billiards and free heat. 382-0815 or 385-0045.

REASONABLE

1110 QUEENS AVE.

Small 5 year old Adult building. Central, clean, quiet. No pets. Two bdrm. Vacant, $238. Two Bach. July 15-Aug. 1, $154. Rent includes heat, cable, parking. Phone 598-6566 or 382-8817

PRINCESS LOUISE
310 ROBERT
CHILD WELCOME

Large bright 1-bedroom apartment, reasonable rent, heat, hot water, cablevision, parking, fridge, stove, drapes wall-to-wall included, good bus route, 478-5550 after 6. 384-5320.

LOOKING FOR PLENTY OF elbow room and lots of privacy? Available Sept. 1st the entire upstairs of our home, which consists of a large 2 bedroom apartment with separate entrance. Located on Portage Inlet, at the water's edge, facing South, with beautiful sunsets year round, call 479-1777.

½-BLOCK TO WATERFRONT, opposite Beacon Hill Park, entire top floor of older attractive house. 1½ bedrooms, wall-to-wall, private balcony, includes heat, lights and water, adults only, $330 per month. Phone 383-5961.

1-BEDROOM SUITE ON QUIET street in Vic West, separate entrance, ideal for single or couple with small pet. Available August 1st, at $180. Call Mr. Ellis, at 388-4366 days, or 598-2829 evenings and weekends.

QUIET, ONE LARGE BEDROOM suite near Willows Beach, bus, shopping, carpets throughout, drapes, small dining area, retired person or couple, no pets. September 1st. $225. 592-9622, evenings 592-6119.

AVAILABLE AUGUST 1ST, $275 per month. Large attractive 1½-bedroom suite, stove, fridge, spacious grounds, utilities included, glassed-in back porch. Jubilee area. 595-0182.

ESQUIMALT
2-Bedroom, large suite, heat, cable included. Indoor pool, elevator, intercom. Children welcome. $247 monthly. 388-5320, or 384-3738 anytime.

WHYTECREST APTS.
Oak Bay for August 1st, spacious one-bedroom suite, $195, includes heat, laundry, drapes, covered parking, cablevision, adults. 478-5321.

ORCHARD HOUSE
Deluxe 1 bedroom, downtown location, swimming pool, sauna, whirlpool, workshop, etc. $275. Available August 1st. 477-6296.

COOK ST. BACHELOR SUITE. Fridge, range, cable TV, heat, laundry facilities included. Controlled entrance. Suitable for middle-aged or older lady. 479-5665.

IMMEDIATE OCCUPANCY ONE bedroom, wall-to-wall carpet, controlled entrance, cablevision and heat. Cook street area, mature or retired adults only, rate $175 per month. 384-5416.

AVAILABLE NOW. 1-BEDROOM. Vic West area. No children, no animals. Laundry facilities. All utilities included. $139. 386-2751, between 4-6 p.m.

EXCEPTIONAL LOCATION — Douglas St., looking into Beacon Hill Park, Emily Carr Apartments. Bachelor suites, $120, older adults only. 592-3668.

FAIRFIELD, ONE BEDROOM suite. Fridge, range, heat, cable, T.V., laundry facilities. Suitable for middel-aged or older lady. 479-5665.

LANGFORD AREA
1-Bedroom, self-contained suite, perfect for single person. Available now. No pets. 474-1452.

ONE-BEDROOM APARTMENT IN modern block. All recreational facilities available. $212 per month. 386-9955.

LARGE 1-BEDROOM. LARGE closets, dishwasher, swimming, Swirlpool, sauna. $275. 479-7064.

2-BEDROOM BASEMENT SUITE. Stove, fridge, $220 including utilities. Available August 1. 385-0595.

NEAR DALLAS ROAD, SPACIOUS 1-bedroom suite, 1 block to Mall and bus. 383-9153.

ESQUIMALT, 2-BEDROOM condo, includes heat and hot water, $300. August 1st. 474-2467.

BRIGHT, LARGE 1-BEDROOM basement suite, close to everything. $175. 386-9570. 382-1638.

FAIRFIELD, LARGE BRIGHT suite, no children or pets. $178. 384-4315.

200 APARTMENTS TO RENT UNFURNISHED

YOUR PLACE MANAGEMENT
1720 COOK ST. 388-7324

Sir Francis Drake

A quality building in James Bay, close to shopping centre and Senior Citizen's Centre, yet minutes from Downtown. Your rent includes your Hot Water Heat, Sauna, plus other extras.

BACHELORS	from $151.00
1 BEDROOM	$188.00
2 BEDROOM	$235.00

Managers: Mr. and Mrs. Anderson, 386-9847.

1044 Balmoral Rd.

Brand new and centrally located building close to town. This quality complex, architecturally designed, has much to offer; quality carpets, bright wallpapered kitchens and bathrooms, double glazed windows, sundeck and inner courtyard. Each floor has its own laundry and separate lounge, close to supermarkets, bus, medical arts and churches. We assure you top management. Office open daily 1:00 p.m.-2:00 p.m. After hours, suite No. 408.

BACHELORS	from $145.00
1 BEDROOM	from $210.00

Mr. John Watt, 386-0973

1022 Pandora

DOWNTOWN

Brand new and centrally located with bright suites and large balconies. Deluxe kitchens, carpets, double glazed windows, underground parking available.

BACHELOR	from $170.00
2 BEDROOMS	from $280.00

Mr. Britton 388-9738

CAPSTAN COURT 630 Head St.

A quiet building centrally located with bright suites and large balconies, controlled entrance, wall to wall drapes.

1 B. ROOM	from $209.00

Mr. McCallen, 386-0083

1939 Lee Ave.

Near Royal Jubilee Hospital, shopping centres and bus lines, large suites in adult oriented building. 1- and 2-bedroom suites available from $190.00. Also bachelor from $170.00 per month including heat and cablevision, sauna and swirlpool.

Mr. Kopperson, 595-3261

984 McKenzie Ave.

We have much to offer in this architect designed building, set on 3 acres of treed property. Double glazed windows, wallpapered kitchen and bathrooms, tennis court, covered parking, mirrored closets, large balconies.

1 BEDROOMS	from $195.00
BACHELORS	from $170.00

Mr. Bridge, 479-3754

QUADRA WOODS 4038 Quadra

This adult oriented complex set on 3 acres of treed property can offer you something different. Quiet and comfortable suites and only 10 minutes from downtown. Tennis court, sauna and swirlpool available.

1 BEDROOMS	from $205.00
2 BEDROOMS	from $265.00

Mr. Harris, 479-5688
Mr. Darling, 479-0119

1366 Hillside

Consider something different designed for owner occupants with over 1,000 sq. ft. of living. City convenience and close to Hillside Centre. Each suite features 30" self-clean ovens, 15 cu. ft. 2-dr. refrigerators, thermopane windows, plus carpeting and colourful wall coverings. Rooftop gardens with views, workshop and games room. Unique floor plans include 1-bedroom with den, 2-bedroom, 2-level suites and 3-bedroom. To view these desirable units with rents starting at $285.00 per month please call:

Rental Office 386-6234
Mrs. Volk 658-5855

2530 Wark St.

Close to downtown.
BACHELOR SUITES from $145.00
1 BEDROOM from $165.00
Mr. Graves, 386-8832
PHONE 388-7324

K.I.M. PROFESSIONAL MANAGEMENT LTD.
386-3281

No Gimmicks

Just quiet buildings managed by the owners. Convenient locations, helpful resident manager.

Bachelors from	$145
1 Bedrooms from	$180
2 Bedrooms from	$225

Let one of our representatives drive you and show you our buildings or phone or see our resident managers at:

404 Dundas	383-6078
343 Simcoe	388-9507
960 Inverness	385-5292
2533 Dowler	383-2337
1025 Kings	383-4547
2648 Graham	382-2881
1017 Queens	388-8780

Office Hours
386-3281
Nights and Weekends
David 384-5827
Frank 477-9177

SEASPRAY PROPERTIES LTD./ REALTOR

"LAUREL POINT"
HARBOUR FRONT LUXURY CONDOMINIUMS
$500 plus $600 PER MONTH

Spacious, 2-BR prestige condominiums are now available for rent. These top quality apts. contain frost-free fridges, self-cleaning ovens, dishwashers, in-suite washers and dryers, 2 bathrooms, workshop, swimming pool, saunas, and underground parking.

"VIEWING BY APPOINTMENT ONLY"
Seaspray Properties Ltd.
386-3124

ELLERY HOUSE
831 Ellery St.
2 BR Stes. Available Now
Newly Decorated
Mrs. Scholefield 386-0850
If no answer phone 592-4555

VICTORIAN APT.
2111 SPRING RD.
1-BR from $160. Parent with child welcome. Res. Mgr., 383-6989.

BRIGHT 1-BEDROOM, FRIDGE and stove, clean. 386-9373.

4 PLEX, 1 BEDROOM SUITE, Esquimalt Road. 477-8979.

SPACIOUS STUDIO SUITE, Fernwood area. $132. 385-5267.

200 APARTMENTS TO RENT UNFURNISHED

SEASPRAY PROPERTIES LTD./ REALTOR
1911 QUADRA ST.
386-3124 (24 hrs.)

"THE APARTMENT SPECIALISTS"

E. G. PRIOR APTS.

2622 PRIOR ST.
"EXCELLENT RENT VALUE"
HEAT INCLUDED

Extra lge. corner suites with w-w carpets, stove, fridge, drapes, lge. walk-in closets. Bldg. features controlled entrance, roof deck, storage on each fl., laundry room.

1-Bedroom from $170.
2-Bedroom from $250
To view call the Fowlers
384-5335

ATTRACTIVE MODERN SUITES

1. THE CHALET, 1465 Fort St. has 1-BR units available at reasonable rates. Contact Mr. Wheelock, 595-2529.
2. THE QUALITERRA COURT — 304 Esquimalt Rd. has large 2- and 3-BR suites where children are welcome. Contact Mr. Graham, 385-9188.
3. THE BRISTOL APTS. — 1138 View St., — has 1- and 2-BR suites at reasonable rents. Contact Mr. Townsend, 383-5437.
4. SMALL MODERN BLOCK at 511 Constance now has spacious 2-BR apt. available. Please contact Mr. Thompson at 384-7204.

Complete Property Management
(A Div. of D. F. Hanley & Assoc.)

SEAFORTH NOW RENTING

Townhouse units and Penthouse suites available now. Renting from $305-$400. UP TO 2 MONTHS FREE RENT IN THE YEAR PROVIDING YOU RENT BEFORE AUGUST 1ST. Amenities include: - Controlled underground parking, fridge, stove, washer and dryer.

547-549 ESQUIMALT RD.
Manager: Suite 10. Phone 384-7735 or 9-5 Weekdays. 388-4232.

GROSVENOR PLACE

1342 HILLSIDE AVE.

New condominium building. Washer and dryer in each suite. Convenient location. Bus at door.

Studio (1 only)	$165
2 bedroom	from $275
Open daily	9-5
Weekends	1-5

Contact rental office 388-6691
or J. Manton 382-5211
ROBERTS INVESTMENTS LTD.

HILLSIDE AND QUADRA
1 bdrm. suites avail NOW. $190
Call Mrs. Kenny 383-9139

CLOSE TO HILLSIDE S/C
1 bdrm. suite. Avail. August 1st. $180. Call Mrs. Lund 384-9279 or Western Homes.

CENTURY 21 Western Homes
1037 Cloverdale Ave.
386-3494 (24 hrs.).

OAKVIEW MANOR
3420 Quadra St.
386-6574

Bachelor Suites from	$160.00
One Bdr. Suites from	$180.00
Two Bdr. Suites from	$260.00

Includes heat and water — $50.00 reduction on first month's rent — No rental increase for at least one year from date of occupancy.
P. R. BROWN & SONS LTD.
762 Fort Street 385-3435

2 BDRM. $260

AVAILABLE IMMEDIATELY

1 BDRM. $190

BACH. $175

AVAILABLE AUG. 1st
1010 McKENZIE
To view phone Mrs. Henderson, 479-6486. Goodwyn Management.

GORDON HEAD TOWNHOUSES

Available immediately, spacious 2 and 3 bedrooms, private patio, 1½ baths, finished rec room, washer and dryer, minutes from school and shopping. Family oriented living, no pets, 1-year lease. Professionally managed by Edgcombe Properties. $300-$340. 477-5422 anytime.

ESQUIMALT
Near Naden, 1-2 bedroom apts. to rent. Close to everything. Children and pets accepted. Call
HAL BARBER
385-4832 385-1047
Wall & Redekop

PACIFIC SHORES, OAK BAY AREA. Available August 1st - 2 bedroom, partly furnished. Well kept building — sorry no pets. MONTREAL TRUST 386-2111 or 598-2367.

ESQUIMALT, 3 BEDROOM suite, $260. 2 bedroom suite $225. Heat, cable included, elevator, balcony, quiet building. 386-2730, 479-5205.

AVAILABLE AUGUST 1ST, $275 per month, large attractive 1½ bedroom suite, stove, fridge, spacious grounds, utilities included, glassed-in back porch. 595-0182.

1 BEDROOM, $189. 2 BEDROOMS, $232. Main floor, modern block near Stadacona Centre. Quiet mature persons. No pets. Infant welcome. 1 to 7 p.m. 595-2379.

NEAR WOODWARD'S
Large 1-bdr. suites in modern block, from $180, including heat and cablevision. 382-0088.

APARTMENT AT JAMES BAY Park, bus at door. 4, 1 bedrooms 3 with hardwood floors, 1 with carpet, (2) $182, $183 and $185. 384-5690.

OCEAN FRONT

Penthouse, 2 bedrooms, 2 bathrooms, fireplace, adult oriented. By appointment only. 642-5254.

Waterfront Apts.

Absolute peace and quiet a priority. From $195 to $250. 3 only available. 642-5254.

GLENCAIRN
477 SUPERIOR STREET
1 bed available, no children or pets. Res. manager 383-9550.

THE HAIDA
1165 YATES ST.
Deluxe one bedroom suite, sound proof, convenient to town, adults only. Manager 382-0788. $181.84.

LANGFORD — GLEN LAKE area, lower 1-bedroom suite, spacious, self-contained, all utilities included, $275 per month, available immediately. 478-2428.

LARGE ONE BEDROOM SUITE, upper duplex. Free laundry, use of yard and workshop. Central location, private entrance, $200 per month. 598-8720.

SECLUDED ONE BEDROOM, clean and bright. On Gorge waterfront. Fireplace, wharf, large treed yard. 5 minutes downtown. $300. 385-3291.

BACHELOR, LARGE BRIGHT suite. Fort St. Rent includes heat, cablevision, covered parking and laundry. $165. August 1st. 598-5367. 477-0544.

$325. 2-3 BEDROOMS. OCEAN view, curtains, wall to wall, washer, dryer, parking, fridge, stove. 386-1863.

2-BEDROOM APARTMENT FOR rent — Langford area, rent $265 per month. Utilities included. 383-7390. 386-2730.

ALL UTILITIES PAID
Bachelor suite, $148. Adult block. Harrison St. 598-4126.

200 APARTMENTS TO RENT UNFURNISHED

BROWN BROS. on LANSHARD
"People Helping People"

FIRST CHOICE IN APARTMENT RENTALS

BACHELOR SUITES

$151.25 Antrim Court, 2310 Quadra St., 1 block south of Bay St.

$180.00 Don Quadra, 3244 Quadra St., 1 block north of Tolmie.

$171.62 Dupont Villa, 345 Michigan St., W-W carpet, heat and cable incl.

$140.00 Ellery Apts., 837 Ellery St.

$165.00 Greenleaves Apts., 2523 Wark St., 1 block from Bay and Quadra.

$140.00 1010 Empress Ave., 1 block west of Cook St.

$160.00 The Prince Charles, 215 Gorge Rd. East, to view call manager 382-8857.

$151.26 Wallmere Apts., 2180 Haultain St.

1 BEDROOM SUITES

$181.25 Antrim Court, 2310 Quadra St., 2 blocks south of Bay St.

$195.00 Barrington Manor, 2174 Cadboro Bay Rd., 2 blocks east of Foul Bay Rd.

$190.00 Blackwood Manor, 2664 Blackwood St., on bus line, Cook, Quadra, Hillside area.

$195.00 Campus Court, 1641 McKenzie Ave., tennis court.

$230.00 Caprice Apts., 429 Linden Ave., 2 blocks east of Cook St.

$220.00 Chamberlain Walk, 1841 Oak Bay Ave., W-W carpet.

$208.00 The Charles Dickens, 243 Gorge Rd. East, W-W carpet, heat incl. New.

$210.50 Continental House, 464 Lampson St., swirl pool.

$198.87 Don Quadra, 3244 Quadra St., 1 block north of Tolmie Ave.

$220.84 DuPont Villa, 345 Michigan St., W-W carpet, cablevision incl., dishwasher.

$190.00 Ellery Apts., 837 Ellery St.

$235.00 Gordréau Apts., Gorge Rd. East, pool, sauna, hydrotherapy.

$177.00 Greenleaves Apts., 2523 Wark St.

$155.25 Groton Manor, 550 Quadra St., just south of Vic Gen. Hosp.

$195.00 Highlander Apts., 2151 Haultain St.

$190.00 Hollyview Arms, 1180 View St., 1 block east Cook St.

$161.25 London Flats, 1321 Broad St., W-W carpet, downtown.

$202.25 Lady Essex, 270 Simcoe St., sauna, W-W carpet, heat and cablevision inc.

$192.00 Lord Essex, 340 Simcoe St., sauna and swirl pool.

$165.00 Lord Nelson Apts., 1615 Belmont Ave., 1 block north of Pandora.

$173.75 Lord Michigan, 235 Michigan St.

$180.00 Louise Apts., 1143 Pandora Ave., 1 block east of Cook St.

$177.93 Luxor Manor, 1050 Richardson St., at Cook st.

$205.00 Manchester Court, 565 Manchester St.

$196.25 Pandora Villa, 1130 Pandora Ave., 1 block east of Cook St.

$195.00 The Prince Charles Apts., 215, 217, 219, 221 Gorge Rd. East.

$225.00 Redwood Park, 155, 157 Gorge Rd. East, pool and sauna.

$169.49 Regency Apts., 1985 Lee Ave., 1 block from Royal Jubilee Hospital.

$179.00 Royal Ramada, 825 Cook St., Cook Burdett area.

$186.00 Sierra Villa, 547 Niagara St., Cook Fort St. area.

$170.86 Savannah House, 955 Cook St., close to Beacon Hill Park.

$197.00 Wellington Manor, 1670 Fort St., 1 block east of Oak Bay Junction.

$195.00 Thornwood Manor, 1028 Inverness Rd.

$200.00 Westminster Court, 955 Humboldt St., by Victoria General Hospital.

2 BEDROOM SUITES

$275.00 Blackwood Manor, 2664 Blackwood St., Quadra, Cook, Hillside area.

$237.00 Continental House, 464 Lampson St., swirl pool.

$256.90 Don Quadra, 3244 Quadra St., 1 block north of Tolmie St.

$225.00 Ellery Apts., 837 Ellery St., children welcome, heat included.

$230.00 1321 Fernwood Rd., Yates, Fernwood area.

$290.00 Gordreau Apts., 129, 131, 135 Gorge Rd. East, pool, swirlpool, sauna, view of Gorge Waterway.

$216.25 Greenleaves Apts., 2523 Wark St., 1 block from Bay and Quadra.

$251.51 Lady Essex, 270 Simcoe St., sauna, cablevision incl.

$300.00 Manchester Court 565 Manchester St.

$217.70 Oakmont Court, 1344 Hillside Ave., 2 blocks east of Cook St.

$275.00 The Prince Charles Apts., 215, 217, 219, 221 Gorge Rd. East.

$225.00 2622 Quadra St., 1 block south Hillside Ave.

$300.00 Redwood Park Apts., 155, 157 Gorge Rd. East, pool and sauna.

$197.56 Regency Apts., 1975 Lee Ave., just across from Royal Jubilee Hospital.

$195.00 Royal Commodore, 715 Vancouver St., at Richardson St.

$234.27 Skyline Gorge Apts., 2925 Qu'Appelle St.

$225.00 Wellington Manor, 1670 Fort St., 1 block east of Oak Bay Junction.

$305.00 Westfield, 1024 Fairfield Rd., dishwashers.

For further information call: BROWN BROS. AGENCIES LTD. 385-8771 (anytime)

CHARMING CHARACTER P[illegible] ing, offers large, bright 2-bedrooms and bachelors. Many with fireplaces, Murphy beds and more. Rent includes heat, cable and gas cooking. Washing facilities available. Right downtown yet quiet. Students and children welcome. 383-1298 for appointment.

DOWNTOWN CONVENIENCE
2-bdr., $240. 1-bdr. $185-$190
Large Suites
Free Parking
Adults only—No pets
385-0077, 658-8829

LUXURY 2-BEDROOM CONdominium, spacious top corner suite, 1½ baths, quiet, secluded Esquimalt area, including heat, hot water, quality carpets, drapes, appliances, underground parking, $325 per month. For appointment call 598-1624.

OAK BAY AREA
Close to Rockland Ave. Large 2-bedroom corner condominium, with fireplace, underground parking, billiard room. Never lived-in. $375. Also 1-bedroom, $265. 595-4011.

2 BDRM. $265

AVAILABLE IMMEDIATELY
New Block, 1037 Wychbury, quiet street, resident manager, 388-4259. Goodwyn Management.

BACHELOR SUITE, WALL-TO-wall, fireplace, separate kitchen, heat, hydro, cable included. Royal Oak area. $170. 479-1898. Non-smoker.

LARGE TWO BEDROOM CONdominium, swimming pool. Burnside-Tillicum. Close to shops and school. $250 a month. Children welcome. 598-5763.

200 APARTMENTS TO RENT UNFURNISHED

$255

PER MONTH — ONE BEDROOM

Apartments

Are now available in Victoria's newest twin towers — Tree Lane Estates. Why pay rent for a hole-in-the-wall today when you could be moving into an exciting new complex for as little as $255 per month, one bedroom — tomorrow?

Treelane Estates

103-105 Gorge Rd., features the latest in interior design, up-to-the-minute amenities, controlled access, color co-ordinated kitchens and baths, brand-name appliances and quality broadloom and draperies throughout.

The Features

Are built-in tool Saunas, Swirlpool Recreation and Hobby Rooms, Roof Gardens, Observation and Entertainment Room, Spectacular views and country-like setting just minutes from downtown.

Town Houses

Are also available from $295 per month; penthouses from $350 per month; 2-bedrooms from $410 per month.

COME IN

Any day and see for yourself. Our charming hostesses will be pleased to show our fabulous complex.

103-105 GORGE RD.

OPEN HOUSE DAILY
MON.—THURS.—10 A.M. —9
FRI.—SAT.—SUN.—NOON TO 5
388-5332
(no appointment necessary)
Concord

WHY

Does This Building Seldom Have Any Vacancies?

BECAUSE

It is a CLEAN, QUIET building with large suites and very REASONABLE rent.

INCLUDED

In this rent is your PARKING, HOT WATER, and most important, your HEAT.

ASK

About our LEASE PLAN saving you even more money.

FOR MORE DETAILS
Call 384-6606 or 384-1101
Craigflower House
899 Craigflower

TOD-HACKETT CONSTRUCTION LTD.

1-BEDROOM SPECIAL

"While They Last"

INCLUDED in the Rent is your parking, water and most important your heat. — A saving of $30.00 per month on your rent.

BEAT OUR RENTS
899 CRAIGFLOWER
384-1101 385-7989
TOD HACKETT CONSTRUCTION LTD.

On the Ocean
DUNSMUIR HOUSE
831 Dunsmuir Road
Specializing in Quiet Refined Tenants
WE OFFER:
—Harbour Views
—Beautiful Large Suites
—Adults Only
—Quiet Atmosphere
Resident Manager 388-4943

HYBURY HOUSE

3868 SHELBOURNE ST.
1 and 2 bedrooms available, includes swimming pool, sauna, lawns, billiards and free heat. 477-9501.

DUNCAN APARTMENTS
3048 Cowichan Lake Road
748-0236

LORD STANLEY MANOR
1350 Stanley Ave. Bachelor suites from $174. 1-bedroom suites from $211. Wall to wall carpets, drapes, cable, sauna, games room, parking. Adults only. No pets. 595-4128.

ROCKLAND HEIGHTS
Rockland and Oak Bay Ave. Available August 1st. 2 bedroom and 1 bedroom. Phone 592-2025 or 598-8755.

YORK MANOR
James Bay Bachelor and 1-bedroom, swirl pool, parking, cable. 121 Rendall Phone 388-7226.

WEST COAST COURT
Corner of Hillside and Blanshard. Deluxe 1-bedroom suites from $195. 386-4721.

ROCKLAND AREA
1-bedroom apartment, second floor, suitable for middle aged couple. Available August 1st. 598-5314.

NEAR NADEN, 1 BEDROOM suite $160. Also 2 bedroom suite, $240. Available July 1st. 479-2684.

LANGFORD, COLWOOD AREA, large two bedroom, utilities included, near schools. 478-4109.

MODERN 1-BEDROOM, HEAT, hot water, cablevision, parking included. $165.95. 388-5810.

NEWLY DECORATED APARTments 614 Esquimalt or furnished. 592-6673 or 388-4269.

ONE-BEDROOM SUITE FOR rent. 867 Esquimalt Rd. Phone 382-3469.

ONE BEDROOM AND BACHelor available. $165 and $130. 383-8804. Quadra.

200 APARTMENTS TO RENT UNFURNISHED

BROWN BROS. on LANSHARD
"People Helping People"

FIRST CHOICE IN APARTMENT RENTALS

REDWOOD PARK

(155, 157 Gorge Rd. E.)

Want to make a change? Tired of the same old place? Why not make your spring move to a bright, fresh suite in Redwood Park featuring a full-sized swimming pool, sauna, covered parking, and sundecks? Available immediately, one and two-bedroom suites from $200.00 and $245.00, heat included. Please call 382-6407.

ELLERY APTS.

837 Ellery St.

One of our best apartment dollar values priced from $225.00 for two-bedroom suite, and from $190.00 for a one-bedroom suite. Heat included. Children welcome. For appointment to view please call resident manager 386-0045.

GORDREAU APTS.

129, 131, 135 Gorge Rd. E.

Enjoy the quiet of the Gorge waters while you enjoy a swim in the beautiful full size pool, or relax in the swirl pool and sauna. The suites are large with a full sized balcony. Price to rent from $190.00 for one bedrooms and from $235.00 for two bedrooms. For appointment to view please call 382-0981, 383-6436 or 383-0530. Further information call Brown Bros. Agencies Ltd. at 385-8771.

MANCHESTER COURT

565 Manchester Road

Quiet area just off the Gorge. Close to downtown and major shopping areas. Very large suites, heat included. Dishwashers in all two bedroom suites. Priced to rent one bedrooms from: $205.00. Two bedrooms from: $270.00.

Please call resident manager at 382-7874.

1321 FERNWOOD

Large two bedroom suites with outside entrances. Located between Yates and Pandora. Quiet, back from main street. Walking distance from town. Just $200.00 with wall to wall carpets. 1 child welcome. To view please call Brown Bros. Agencies Ltd. 385-8771 or stop by at the office.

DON QUADRA

3244 Quadra st.
Located on high Quadra, just north of Tolmie Ave. Quiet with nice view overcity, heat included, wall to wall carpet, large balcony, walking distance from Mayfair Shopping Centre. Good bus service to all points right at the door. Park like atmosphere.

1 Bedrooms from	$192.00
2 Bedrooms from	$256.00

Please call our resident manager to view at 388-5740 or call our office at 385-8771 at any time.
For further information contact Brown Bros. Agencies at 385-8771

BEAT US? NOBODY CAN!
NO WHERE ELSE CAN you find in a new building

BACHELORS AT	$145
1-BRs at	$175
2-BRs at	$225

DON'T WASTE TIME going here, there and everywhere. Come to us for our service of one-stop catalogue shopping.

CALL US NOW
to have one of our experienced apartment rental specialists drive and show you a wide selection of apartments in all areas of the city.

Office: 386-3281
Evenings — Weekends:
Frank Staples — 477-9177
David Forbes — 384-5827
K.I.M.

UNIVERSITY AREA
One 1-bdrm and two 2-bdrm suites Controlled entrance, elevator, underground parking, 1 year old. Furnished or unfurnished. Bill McCarter, 592-3970 or 385-9741, HENDERSON REALTY LTD.

SANSAR APT.
1140 HILLSIDE
Quiet, spacious, pleasantly situated, convenient to bus and shopping centre. No pets. 1 and 2 bedroom suites, $195-$260. Manager 385-0456.

AVAILABLE AUGUST 1. $146. Extra nice bachelor, apartment. Top floor of quiet building, ½ mile to town on Grant St. Includes heat, cable, parking, hardwood floors, plus view and own entrance, suitable for one quiet older tenant. No pets. 598-8443.

ROYAL WOODS
1-bedroom suite with den and mezzanine floor. Large up-to-date kitchenette, swimming pool, sauna, swirl pool, large workshop, billiard room, tennis court, private parking. 479-5065.

VILLA WEST APARTMENTS TO rent, 2-bedroom apartment, wall to wall carets, cablevision, heat, stove, and fridge included. Children welcome, 2 bedrooms starting at $221 per month. $75 security deposit. No. 105-789 Dominion Street.

ONE-BEDROOM $185, BACHelors $165, everything included accept Hydro and telephone. Wall-to-wall carpet, private balcony. Children and pets welcome. Reliable person over 20. 388-8813.

LOVELY 2 BEDROOM PLUS den condominium in Fairfield. Top floor corner unit in small building. Bright and very clean. Available immediately. $325. Please phone 658-5596.

FAIRFIELD NEAR PARK AND shopping, small one bedroom suite in well maintained block. Controlled entance. $170 per month. See resident caretaker at 1060 Pakington.

COOK STREET BACHELOR AND two bedroom suite in older modernized block. $123 and $265 per month includes heat and cablevision. Call Royal Trust 388-4311.

VIEW ROYAL
Bachelor suite, quiet adult block near bus. Available July 15. $127. 479-5618 after 6.

SENIOR CITIZENS — OAK BAY area, bachelor suites, handicap suites available for non-smokers, reasonable. For information phone 592-2231.

JAMES BAY
Available immediately large sunny 2-bedroom corner apartment, top floor. $277. Mature persons only. Resident Manager 383-2117.

BELMONT
1080 Belmont and Fort St.
Studio suite available. $163. No children or pets. Res. manager 595-0755.

2-BEDROOM APARTMENT, $157 per month, near Naden. 383-9657.

200 APARTMENTS TO RENT UNFURNISHED

SEASPRAY PROPERTIES LTD./ REALTOR
1911 QUADRA ST.
386-3124 (24 hrs.)

OFFICE HOURS
MON-SAT. 9-5
FRIDAY 9-8

"THE APARTMENT SPECIALISTS"

PARK WEST
55 BAY ST.
Large spacious suites with balconies some overlooking Vic West Park and tennis courts. This new modern building located on bus routes features exercise room, sauna, controlled entrance and laundry facilities.

1-Bedroom from $210
2-Bedroom from $255
To view call the Smeatons 383-7703

QUADRA TERRACE
902 CALEDONIA
Heating, hot water and parking area included in rent. Building features an elevator; sauna and is in walking distance to City Centre.

Bach at $190
1-Bedroom from $208
To view call the Hendricksons 382-0760

FINLAYSON PL.
APARTMENTS
3142 CEDAR HILL
Located close to a major shopping centre and to the golf course. Dishwashers are available. Some suites have unique bubble windows.

1-Bedroom from $210
Call caretaker
Mr. Goddard 595-6040

PANDALE PLACE
1368 PANDORA
"CHILDREN WELCOME" In this Top Quality building located close to town. Lge. suites, w-w carpets, controlled entrance, laundry facilities.

1-Bedroom from $210
2-Bedroom from $265
To view call the Blawdziewiezs 384-0650

MACAULAY NORTH APTS.
980 Wordsley
Situated close to shopping but in a quiet location. Spacious suites some with excell. view. HEAT INCLUDED. Use of swimming pool, whirlpool, sauna and games rooms in adj. Block.

1 Bedrooms from $195
2 Bedrooms from $269
To view call the Alwoods 382-5622

PRINCESS PEMBROKE APTS.

1020 Pembroke St.
(By Athletic Park)

New Building
Children Welcome
Close to Town, Schools and Shopping

W to W carpets, Drapes, Large balconies, Elevator, Controlled Entrance.

DISPLAY SUITE
1-Bedroom Suites $180-$220

RESIDENT MANAGERS
MR. AND MRS. J. BRANT
382-9454
Anytime
SORRY, NO PETS

Chateau Rockland Apts. Ltd.

SEASPRAY PROPERTIES LTD./ REALTOR
1911 QUADRA ST.
386-3124 (24 hrs.)

"THE APARTMENT SPECIALISTS"

Here are just a few of our Rental Accommodations in the Greater Victoria, Brentwood, Sooke and Colwood areas to choose from.

BACHELOR ACCOMMODATIONS

$165	946 Balmoral	383-2045
$170	1333 Pandora	384-0944
$165	1015 Kings	388-7359
$200	1180 Fort	386-0817

1-BEDROOM ACCOMMODATIONS

$210	2902 Washington	386-2535
$190	1015 Kings	388-7359
$200	1333 Pandora	384-0944
$175	540 Comerford	388-4146
$255	1180 Fort	386-0817

OFFICE HOURS
MON.-SAT. 9-5
FRIDAY TIL 8
386-3124 (24 hrs.)

PARK PLACE

2605 WINDSOR RD.
Oak Bay

For lease suites in Victoria's most beautiful and prestigious building. Pool, sauna, steam, swirlpool, underground parking, workshop, etc. Every conceivable luxury.

From $450-$850 per mo.
385-0991, 598-2411 Mr. Adrian Greenbank, Greenbank Designs Contract Division Ltd.

MODERN BLOCK
One bachelor suite, one large corner 1-bedroom suite. Free heat, hot water, parking, cable, fully carpeted. Sauna, rec. room, controlled entrance. Clean, reasonable rents. 382-4419. Cedric Steele Realty.

ESQUIMALT
2 BEDROOM FROM $255
1 BEDROOM FROM $200
BACHELOR FROM $160
Includes heat, parking, cable, appliances, carpetting, sauna, swirlpool, controlled entrance, resident manager. Phone 386-6652, 1340 Sussex St.

1 BDRM. $177.00

2 BDRM. $200.00

879 ESQUIMALT RD.
Available Aug. 1st. Heat, cable and parking included. Resident Manager, 388-5736. Goodwyn Management.

FORT—PANDORA

Walking distance to town. Mature adults only. No pets or children please. 1 bedrooms from $190. 2 bedrooms from $260. 598-2394. Kilmarnock Holdings Ltd.

CLOSE TO TOWN. CABLEVISION and heat included. Bachelor and 1 bedroom. $182-$220. for quiet mature person. 479-6171.

1- BDRM SUITE $160
Including heat, cable. 384-7924, 384-2772.

200 APARTMENTS TO RENT UNFURNISHED

P.R. BROWN & SONS RENTALS

BACHELOR SUITES

$172.00 Richardson Villa 1041 Richardson St.	386-6156
$157.00 Central Manor 1220 Fort St.	385-3405
$168.00 Senator Apts. 1764 Oak Bay Ave.	598-8577

ONE BEDROOM

$172.00 Carolwood Apts. 1381 Pandora Ave.	595-5817
$176.00 Townside Manor 975 Balmoral Rd.	384-0307
$185.00 Royal Inglewood 2100 Richmond Rd.	595-2180
$235.00 Summerhill Apts. 360 Michigan St.	384-4471
$235.00 Senator Apts. 1764 Oak Bay Ave.	598-8577

TWO BEDROOM

$200.00 Carolwood Apts. 1381 Pandora Ave.	595-5817
$237.00 Townside Manor 975 Balmoral Rd.	384-0307
$215.38 Alberta Apts. 919 Vancouver St.	386-8586

P. R. BRO

206 DUPLEXES TO RENT

SEASPRAY PROPERTIES LTD./ REALTOR
1911 Quadra 386-3124

DUPLEXES

3 Bedroom 5xS duplexes located in the Langford and Sooke area at $300. per month. Available now. For viewing and additional information call Kim Giles 386-3124.

OAK BAY BORDER
4 bdrm. main floor duplex. Includes fridge & stove. $350. p.m. Rent or option to purchase. Call Audrey at BABC 388-6161 or 388-6275 pager 2945.

3 BEDROOM. FULL BASEMNT. fireplace, rumpus room, large fenced yard. ½ block Sears, modern, $400. 3210 Keats, 384-6368 or 595-0461.

SPACIOUS LOVELY HOME, LOW rental for right tenant. Available Sept. 1st. Carey Road and Tillicum area. Evenings 382-6841.

$250. 2 BEDROOM, SIDE BY SIDE, fridge, stove, some drapes, carpets throughout, Wascana, Harriet area. 479-6718.

ESQUIMALT 3 BEDROOM, DINING room, fireplace, wall to wall, appliances, drapes, carport. August 1st. $350. 477-1146.

ESQUIMALT UPPER DUPLEX suite $300. 3-bedroom, fridge, stove, FP, no pets. Phone after 5 p.m. 384-7470.

ESQUIMALT 3 BEDROOM, DINING room, fireplace, wall to wall, appliances, drapes, car port. August 1st. $350. 477-1146.

TWO BEDROOM DUPLEX, fridge, stove, pets okay. $225. 479-0299.

829 CONDOR ROAD. TRIPLEX for rent. Own parking. $175 per month. 385-0058.

UPPER DUPLEX FAIRFIELD, for middle-aged or older lady. 598-8195.

$425—SIX BEDROOM HOME. Stores, hospital, university. Parking. Adults. 598-7509.

ONE BEDROOM SIDE BY SIDE duplex. Oil heat, fridge and stove. $160 a month. 479-3570.

210 HOUSES TO RENT UNFURNISHED

DELUXE 3-BDRM. TOWNHOUSE
MORNINGSIDE WEST
GORDON HEAD AREA
1½ Bathrooms — $360
2½ Bathrooms — $375
Exceptional sound proofing. Low cost oil heating. W-W carpets, full basement, elec fireplace, free water and cablevision, washer, dryer, fridge and stove in each unit. Available Aug. 1st.
Contact Mr. or Mrs. Turner 477-3481
Viewings 9 a.m.-8 p.m.
Byron Price and Assoc. Ltd. 385-2456

PATIO TOWN HOUSES
Adjoining park with tennis courts. A few steps to Victoria Harbor and waterfront walk ways.
New 2 and 3-bedroom townhouses with private patios. Five minutes from downtown with free parking.
Carpet W-W with drapes and appliances.
2 bedroom — $295
P. R. Brown & Sons Ltd.
762 Fort St. Tel. 385-3435

GORDON HEAD EXECUTIVE
Large 4 bedroom home on quiet cul de sac, living and family rooms with rock fireplace, separate dining room. Large kitchen with dishwasher, fridge and stove. Large rec-games room. 3 full baths, 1 ensuite. $660. per mo. References and lease required. For appointment to view phone Mr. Simms 9-5 385-3414, eves. and weekends 386-6916. OK Trucking.

HOUSE FOR RENT, 3 BEDrooms, 2 full baths, carpets in all rooms, fridge, stove, washer and dryer, living room and dining room, 2-car garage, sprinkler system, ¼-acre parklike grounds. Drive by 3225 Ripon Rd. Rent $850 per month. Phone Canada Trust. 382-8111.

LARGE OLDER HOME
Situated in quiet location off Gorge. 4 bedrooms, wall to wall, fireplace, full basement and large lot with fruit trees. $300 per month. To view call 388-5543 or 386-5322.

2-BEDROOM UPSTAIRS. MAIN floor 1 bedroom, living room and kitchen, fridge and stove included; full basement; reliable people, references required. Rent per month $275. At rear, 24x48 warehouse, $150. 595-5774.

HOBBY FARM FOR RENT
on Salt Spring Island, 40 acres of hobby farm with 3 bedroom, full basement home, 2 barns, 17 acres of clear pasture. 112-746-7935.

SUPER TOWNHOUSES, JAMES BAY
126 Michigan St. Appliances, fireplace, 2 and 3 bedrooms, den. $450. Herb Smith, 385-2234 or 388-6275, pager 880.

ON THE BEACH
Two bedroom cottage, fireplace, in estate grounds. Immediately available. Adult oriented. 642-5254.

NEAR GORGE-ADMIRALS RD. Recently improved, 3 bedrooms, 1 level strata duplex, near school, store, on bus route. Stove, $325. Available immediately. 477-5259.

3 BEDROOM, LARGE KITCHEN, wall to wall, fireplace, fenced yard, garden area, near schools, Sears, available Mid August, $350 month, references, 595-2382 after 5.

LOVELY 3 OR 4 BEDROOM home, finished basement, welbar, close to schools and shopping centre. Available immediately. 642-4382 after 7 p.m. Colwood area.

SPACIOUS 2-BEDROOM HOUSE, dining room, fireplace, available August-May. $300 monthly, includes all utilities. Landlord in basement. 383-7478.

2-BEDROOM, LIVING ROOM, kitchen (with dinette) and basement. No pets. Price $280 per month. Please call on 4323 Shelbourn st.

SALT SPRING. LARGE TUDOR 4 bedroom house. Beautiful views over Burgoyne Valley. Double garage. Orchard. $425 a month. 112-653-4237.

3-BEDROOM MOBILE HOME IN Sooke area, partly furnished, on large private lot, close to schools and village. For more information call 642-3324 between 3:30 and 5.

2-BEDROOM, LIVING ROOM, large kitchen with a garage. $225 per month. No pets. 4323 Shelbourne St.

LANGFORD, 3-BEDROOM. NEAR schools and shopping centre. Stove and fridge. 2 children. No pets. $285 per month. 478-5260.

SIDNEY
One and 2-bedroom apartments. Available now. No pets. Mature adults. 656-4250.

LARGE 3 BEDROOM HOUSE for rent, Mayfair area, fridge, and stove, full basement, $295 a month. 386-7761, 9-5.

$285. 3-BEDROO, WALL-TO-WALL, 2-level house, two bedrooms upstairs, one main, basement, stove and fridge. 383-9555, 383-2741.

$225 THREE BEDROOM HOUSE with double lot near park and bus, available immediately. 478-6155 after 6.

WATERFRONT, 1-BEDROOM house, Sooke Village, available August 1st, $240. 386-5929.

3-BEDROOM MOBILE HOME IN family park, Otter Point Rd., Sooke. $250. 592-3904.

UNFURNISHED HOUSE TO rent, 3 Bedrooms. Oil heated. 479-2128.

SIDNEY, TOWNHOUSE, 2 BEDrooms, 1½ baths, 2 car parking, $300. 656-1337.

DELUXE 4-BEDROOM HOUSE, stove, fridge, close to school, $375. Available August 1st. 478-0597.

SIDNEY
3-bedroom family townhouse, $325 per month. Phone 656-5834.

SMALL 3 BEDROOM. 1115 CALEdonia. $275 per month. Phone 479-1393.

LOG CABIN ROYAL OAK, ONE bedroom, propane heat. August 1st. $225 plus utilities. 479-9990.

1-BEDROOM HOUSE, FRIDGE, stove, carpets, $150. 385-2140.

210 HOUSES TO RENT UNFURNISHED

BROWN BROS. on LANSHARD
"People Helping People"

$60.00-$405.00. 229 Ontario St. — 3-Bedroom townhouses, across from school and playground.

$600.00 4914 WINTERBURN PLACE
4-B.R. Executive home, quality throughout, Aug. 1.

$525.00. 994 CLARKE RD., Brentwood, 3-BR new home, deluxe features.

$500.00 3-1464 Fort Street at Elford. 3 Bedroom townhouse, 3 bathrooms, family room, wall to wall throughout, quality appliances, available immediately.

$375.00. 609 Speed street, 4 bedroom or 3 plus den, stove and fridge, washer and dryer, large living room with fireplace. Available immediately.

$656.00. 812 Laoia Place, 3 bedroom plus den, open-beamed ceiling. Tastefully decorated throughout, large private backyard.

$118.34. 1623 Bay Street, one bedroom four plex, corner of Bay and Howard Street.

For further information please contact Brown Bros. at 385-8771.

Century 21 WESTERN HOMES
1037 Cloverdale 386-3494

OLDER HOME
UPPER SUITE
With a touch of character. 2 large bdrms, bright, great for those plants. Only $225 per month. Avail. NOW.

JAMES BAY TOWNHOUSES
New, 2 bdrms, with bsmt. area. With fr. and st. $350, without $330. Avail. NOW.

LAKEHILL
2 baths, 4 bdrms, rec. room, w/w, fr. and st. Avail. AUG. 1st. $450 p/m.

FOR RENT OR LEASE ON CORtes Island: Partially-furnished 4-bedroom ocean home on two acres. Hydro, wood heat, near dock and general store. 935-6365.

IMMACULATE 3 BEDROOM home with established beauty salon on the ground level. Large well landscaped yard with greenhouse. A unique business opportunity. A unique place to live. For further details call 479-7747.

$66,000 HOME
$396.00 MONTH RENT
A beautiful home in Central Saanich. Close to new hospital. 3-bdrm. Tudor style, fireplace. View to water. 388-6876.

BEAUTIFUL FAMILY HOUSE with four bedrooms plus 1-bedroom suite in basement. Big yard in nice area, close to shopping centre, school and bus stop. 477-5075.

OCEAN FRONT
Magnificent 2 and 3 bedroom townhouses. Many amenities. Very reasonable rent. Roscoe Developments Corp. 642-5254.

TWO BEDROOM COTTAGE, NO basement at 1186 Disnen Road, Brentwood Bay. $275 per month plus utilities, one year lease. Seaboard Properties Ltd., 388-6275 pager 2826.

SUIT SINGLE PARENT
For rent or sell — 3 bedroom strata townhouse plan, in Esquimalt. Near schools and plaza. Terms flexible. 477-7750.

4-BEDROOM NEWER HOME. Close to schools and bus. Four appliances, wall to wall living room and hall. Immediate occupancy. $395 per month 385-6276.

3 BEDROOM MODERN HOME 1445 Denman St. $385. Please don't disturb tenants. To view by apointment only. 598-8768.

GREAT VIEWS, 20 FT. SUNdeck, 1 year old executive home at 536 Broadway, rent $400 or sell $62,000. 384-8530.

UNFURNISHED HOUSE TO rent, 3 bedrooms, wall-to-wall, built-in dishwasher, etc. Immediate occupancy. 474-1081 or 478-6944.

LOVELY WATERFRONT HOME, Oak Bay, beautiful grounds. 598-3858.

FOUR-BEDROOM HOUSE CLOSE to Woolco. $350 P.M. 386-6164. Castle Properties.

211 HOUSES TO RENT FURNISHED

DEEP COVE, 3 BEDROOMS, garage, rural setting, available mid August or Sept. 1st. $525. 656-6534.

DENMAN ISLAND, 2 BEDROOM, furnished, seafront, bungalow $240. 335-0189.

212 HOUSES WANTED TO RENT

WESTMONT REALTY LTD. 388-4434

URGENTLY NEEDED
TO RENT houses duplex townhouse apartments and commercial. WE SPECIALIZE IN MANAGEMENT. Call now for professional service. 388-4434.

RESPONSIBLE PROFESSIONAL couple wish to caretake-rent comfortable home in Victoria, Oak Bay area, no pets no children, non-smokers. Address inquires to Mr. D. Bailey, No. 3-1244 Balmoral Road, V8T 1B3.

YOUNG COUPLE WITH SMALL child require house, duplex or apartment in Brentwood Bay or Saanichton area, by August 1st, 652-5752.

RESPONSIBLE WORKING woman seeks 1- or 2-bedroom house. Fireplace, quiet street preferred. $225. Maximum. Esquimalt or Gorge area. 385-4570 after 5.

SINGLE MAN URGENTLY needs small 1 or 2-bedroom cottage out of city with large area for dog run. Reasonable rent. 385-7355.

RESPONSIBLE COUPLE WITH 9-year-old boy need a rural two-bedroom house or cabine preferably by water. Reasonable rent. Call 383-8512 between 5 and 9 p.m.

RESPONSIBLE PROFESSIONAL couple wishes to rent furnished house. August to December or portion thereof. Oak Bay area. 592-1085.

TED, 2 OR 3-BEDROOM, side x side duplex. (Both sides if possible) or 2-3-bedroom house, preferably Esquimalt area; please phone 385-0523 or 386-1042.

RESPONSIBLE WORKING COUPle with one child need 2 bedroom house or duplex Langford area, lease preferred. Call 478-2591 after 5 p.m.

WORKING COUPLE SEEKING unfurnished duplex or house for September 1st. No pets, no children. References. 382-3095, after 5 or Saturday, Sunday morning.

WORKING MOTHER, CHILD 13, toy poodle, need clean 2-bedroom house, fireplace, near Cedar Hill Junior High School. $300 month. 721-2805.

MATURE COUPLE LOOKING for two bedroom house with some land. Mt. Doug, Cordova Bay, Saanich or Interurban area. 382-9501 12-1 p.m. or evenings.

RESPONSIBLE PROFESSIONAL wishes home in Oak Bay for August 1st, up to $500, references, will consider lease. 384-1628.

YOUNG COUPLE LOOKING FOR quiet cottage preferably near ocean for September 1, can pay $250. 388-4971.

WORKING NEWLYWEDS WANT house to rent country setting around $300. 658-8467.

SMALL FAMILY NEED 2 BEDroom house semi-rural, access city bus. 474-2688.

WANTED 3-BEDROOM HOUSE. Quadra-McKenzie area. August 1. 479-1593.

212 HOUSES WANTED TO RENT

SINGLE WORKING WOMAN, with dog and cat, wants small house, in country, or country-like setting, reasonable rent, easy commute to downtown. 478-5906.

3 BEDROOM FURNISHED house. 6 months. Beginning August 15th, 1978. Colwood area. Victoria Press Box 545.

SMALL FAMILY NEEDS HOUSE or cabin in country. Wood heat OK, within 20 miles of city. 477-7065.

3-BEDROOM HOUSE, METCHOsin Wishart area required immediately. References available. $350. 478-8215 after 4.

RESPONSIBLE YOUNG COUPLE need small older home in quiet area. Reasonable. Post Office Box 6254 Depot C, V8P 5L5.

AUGUST 15TH — 4-BEDROOM house with yard, in James Bay area. Prefer two year lease. Call Collect 112-935-6368.

THREE WORKING ADULTS REquire 3-4 bedroom house or duplex, walking distance to downtown. No pets. 382-8927.

FAMILY NEEDS A 3 TO 4-BEDroom house by August 15th, prefer Central or North Saanich. After 5, 656-2022.

2 OR 3-BEDROOM HOUSE ON 5 or more acres within 50-mile radius of Victoria. 112-530-7890.

215 HALLS, WAREHOUSES, STORES and OFFICES TO RENT

SEASPRAY PROPERTIES LTD./ REALTOR
1911 QUADRA 386-3124

RETAIL
3400 DOUGLAS 1750 sq. ft.
1223 ESQUIMALT 2100 sq. ft.
1705 QUADRA 3600 sq. ft.
512 SIMCOE Restaurant or ?

OFFICE
2526 GOVT., 250 or 917 sq. ft
DOWNTOWN 2600 or 4000 sq. ft.
2727 QUADRA 1130 or 1296 sq. ft.
3400 DOUGLAS, 2300 sq. ft.

WAREHOUSE
GORGE RD. 1500 or 3000 sq. ft.
WILLIAM ST. 1830 sq. ft.

STADACONA CENTRE
at the OAK BAY JUNCTION
Prime OFFICE or RETAIL space. New, attractive building. High traffic area and excellent exposure from 650 sq. ft.

M-W CENTRE
2614 BRIDGE ST.
OFFICES from 124 sq. ft.
WAREHOUSE from 200 sq. ft.
SHOWROOM from 245 sq. ft.
Flexible lease terms. Answering service, receptionist, boardroom, lunchroom all available.

R. D. LAW 386-3124

REALSPAN PROPERTIES LTD.
846 BROUGHTON 388-6454

WE SPECIALIZE IN LEASING
WE ARE AGENTS FOR A VARIETY OF OFFICE, WAREHOUSE AND RETAIL LOCATIONS. FOR ANSWERS TO YOUR LEASING QUESTIONS, CALL US.

THIS WEEK'S HEADLINER
FLEXIBLE COMBINATION OF OFFICES, RETAIL AND WAREHOUSING ON BUSY STREET (2713 QUADRA). REASONABLE RENTAL RATES.
388-6454

BANKS
FINANCIAL INSTITUTIONS
INSURANCE COMPANIES
MEDICAL, DENTAL OFFICE
3000 ft. ground level. New building Quadra and McKenzie. Has close to 4000 vehicles per day. Unlimited parking. Will construct to suite tenant. $7.00 per ft.
Northern Pacific Realty Ltd.
479-1687

Prime Midtown Retail or Office Space On Fort Near Cook
—1521 sq. ft. street level,
—1600 sq. ft. suitable for labs,
—1600 sq. ft. second floor,
—Parking available.
For lease or rent at a reasonable rate with heat and electricity included.
386-2111 MURRY LUCAS 656-4956
MONTREAL TRUST CO.

FOR LEASE
Two small retail spaces on Douglas with frontage. Ideally suited for Handicrafts or Native Arts.
3000 sq. ft. Warehouse in Esquimalt excellent terms.
8500 sq. ft. Warehouse close-in ample parking super building and super terms.
GEORGE HESS
477-7284 (Bus.) 479-7069 (Res.)
D. F. Hanley & Associates Ltd.

FOR RENT
INDUSTRIAL

LARGE STORAGE OR WAREHOUSE SPACE
Up to 130,000 Square Feet. As Low as $1.50 per Square Foot.
LOCATED 3900 BLOCK QUADRA STREET
P.O. BOX 1355, Victoria, B.C. or PHONE TIM, 382-8146

FOR SUB LEASE
1265 sq. ft. expiring Nov. 1979 with 5 year option. $632.50 basic rent. Anxious to make a deal on 1537 Hillside.
JAMIE MacGREGOR
595-5131
CANADA TRUST

COMMERCIAL RETAIL AND OFFICE SPACE
850 FORT ST., VICTORIA, B.C. 2000 to 15,000 square feet of prime retail and-or office space available in prestige air conditioned office — on site parking — garden court entrance. Phone 388-6666.

APPROX. 20,000 SQ. FT. ON 3 floors, Quadra and Pandora, suitable for public assembly — offices — night clubs, etc. 384-9865, 385-7751.

DOWNTOWN RETAIL SPACE, for lease. $375 per month includes all utilities and maintenance. Available August 1. 382-2025.

STOREFRONT OR WAREHOUSE near Vic High $175. Includes heat and light. Lease available. Call: 384-9694, 383-0603.

CLOVERDALE, SPACIOUS AIR-conditioned office space to lease. Ample parking. 592-6816 or 383-5243.

RENT, LEASE, 2400' SHOP, warehouse. New building includes offices. $600 a month net. 652-1777.

WANTED TO RENT WAREhouse or hall or store with living accommodation. 477-0938.

GORGE SHOPPING CENTRE
Office or retail space. 617 square feet. 385-6811, 10 a.m. to 5 p.m.

CHAIN LINK FENCED YARD, 5,000 square feet. Central location. 386-8435.

737 PANDORA, APPROX. 950 SQ. ft. 386-1946 or 384-5459.

215 HALLS, WAREHOUSES, STORES and OFFICES TO RENT

YOU CAN BE PART OF
Market Square
PRIME RETAIL SPACE AVAILABLE NOW!
CALL 388-5365

MEDICAL OFFICE
1105 Pandora Ave. — 471 sq. ft. of partitioned Medical Office space located in the Medical Arts Bldg., immediate possession.

DOWNTOWN OFFICES
A choice of office spaces of various sizes available in modern air conditioned building opposite city parkade. Reasonable rent.

RETAIL OR OFFICE
Approx. 2400 sq. ft. of modern ground-floor space available off Douglas St. at 723 Johnson. Immediate possession.

MORGUARD PROPERTIES
383-4168

Coronation Square
LADYSMITH
RETAIL SPACE
UP TO 2,000 SQ. FT.
Owner will alter to suit
CALL DOMINION MANAGEMENT
112-668-4596 (collect)
P.O. BOX 49001, VANCOUVER
VX 1S7

NEW OFFICE SPACE FOR LEASE
BOARD OF TRADE BUILDING (ADDITION)
Bastion Square, Victoria, B.C. Available for October 1978 occupancy. Contact 385-8111 for information.

WAREHOUSE
Approx. 3,400 sq. ft. near new concrete block building at 631 Devonshire Road. Oil heated, deck loading, three large overhead doors, 20 ft. ceiling, two washrooms, special loading bay for 45' trailers. Plenty of parking. Fenced in for security. Good lease to qualified tenants. Please call 477-6521.

HOLMES

NEW OFFICES
Space from 100 to 1420 sq. ft. in professional prestige building in Bastion Square. Flexible leases.
Holmes Consultants Inc.
388-6275, pager 315

OFFICE SPACE
GOOD LOCATION
Available August 1st, bright, clean two storey building. Lots of parking at the door. Carpeted throughout. Rates negotiable. Call Mr. Martin 388-4271, J. H. Whittome & Co., Ltd.

MUST SEE TO APPRECIATE, built in file and desk. 700 ft. modern carpeted office space on Burnside Rd. near Woodwards. Off street parking. Reasonable rent. Please phone owner, 383-8774, 382-1234.

TRAFALGAR SQUARE
1000 sq. ft. of space located between Credit Union and L.C.B. outlet, in one of Brentwood's finest centers. 385-1491, 384-0121.

RETAIL OR OFFICE
Ground floor commercial space in a busy Esquimalt shopping square. Approx. 1200 sq. ft. Please call 388-5543.

SMALL WAREHOUSE WITH overhead loading door and self-contained office. Industrial-zoned. 411 Hillside. Phone 386-6645, weekdays.

OFFICE AND DESK SPACE
Private offices or desk space for rent. Includes furniture and telephone if required. Phone Farmer Construction Ltd., 382-4216.

APPROXIMATELY 1200 SQ. FT. corner Discovery and Douglas. $650 per month. 384-9665 or 385-7751.

DOWNTOWN OFFICE
Available now. Carpeted. Impressive decor. Reasonable rent. Phone 384-7517.

HIGH TRAFFIC — GOOD EXPOSURE
Retail store, offices or warehouse. $1200 per month. 3930-3932 Douglas Street.

OFFICE
1800 Blanshard Street. 2 offices available. 450 sq. ft., $225 per month. Perfect for small business. 386-3231.

NEAR DOUGLAS STREET. 800 sq. ft. storefront and showroom. 800 sq. ft. storage or workshop and office. 400 sq. ft. office. Reasonable. 592-4161.

6,000 SQ. FT. DOWNTOWN AT $250 per sq. ft. suitable workshop, storage or warehouse. 384-9665 or 385-7751.

STORAGE SPACE FOR RENT, Gorge Shopping Centre. Phone 388-5812

BRIGHT OFFICE IN 800 BLOCK Fort St., on location parking included in rent. 388-6228 days.

233 MORTGAGE LOANS and INSURANCE

1st AND 2nd MORTGAGE LOANS
SOOKE — GULF ISLANDS
SHAWNIGAN — DUNCAN
UP-ISLAND — MAINLAND
We specialize in Land and Land Development Mortgages
Existing Mortgages Bought
VICTORIA 1st MORTGAGES FROM 10%, PAY OFF ANYTIME
Lowest Payments Available
Call Mr. Douglas Hawkes Collect 384-7128 (after hours 477-9544)
DOUGLAS HAWKES LTD.
990 BLANSHARD ST.

Require approx. $400,000 first mortgage to refinance excellent five year old Jubilee area apartment block; value of approx. $900,000, with cash equity. Owner seeks three year term at 9-3/4%. Enquires treated in confidence.
BRENT D. EWING
Bayshore Realty Ltd.
388-6424

MORTGAGES
1st and 2nd mortgage loans handled quickly and efficiently with flexible terms and payout privileges.
P. R. BROWN & SONS LTD.
762 Fort St. 385-3435

PRIVATE PARTY WILL BUY OR make second mortgages, one or two year term. No points or charges. 477-4439.

NEED MONEY?
Quick — Courteous — Confidential Service. Call Don MacGillivray.
GLENGARRY REALTY—479-7138

Funds available immediately for 1st and 2nd mortgages. Contact:
david burr ltd.

Yes, we have mortgage funds interest from 9%%. Loans to 95%.
Continental Estates, 385-6778

234 MORTGAGES FOR SALE

MORTGAGES AVAILABLE
EXCELLENT RATES
Security and Covenant must be of top quality to meet our requirements.
DON MacGILLIVRAY 658-5135
GLENGARRY REALTY 479-7138

MORTGAGES AVAILABLE
12% to 18% — Inquire for full particulars.
Don MacGillivray
GLENGARRY REALTY
INVESTMENT CORPORATION

234 MORTGAGES FOR SALE

1st MORTGAGE INVESTMENTS
Current mortgages on hand at 11% from $10,000 up. DOUGLAS HAWKES of Douglas Hawkes Ltd., 990 Blanshard St. 384-7128.

235 WANTED TO BORROW

$25,000 AT 18 PERCENT, ONE 3-year term. Could be interest only payments. Fully leased and guaranteed commercial building. Up-land in positive cash flow position. Strong covenants. 595-5446.

BUILDER
requires short-term funds, fully secured by mortgage, interest 14% and up. Provision for roll-over to interested investors. 386-0130.

240 BUSINESS OPPORTUNITIES

$12,000 PART-TIME
$60,000 FULL-TIME
POTENTIAL
One Call Gives You DOUBLE DOLLARS
NATIONAL BRAND HOBBY TOY CENTRES
NATIONAL BRAND PET SUPPLY CENTRES
Not making enough money? Tired of answering to your Boss? OUR U.S. Distributors make MONEY! Join the Pet Supply EXPLOSION! Join the National Brand Toy EXPLOSION!
Last year combined sales of Pet Supplies and Toys exceeded $100 Billion. $300 Million and more will be spent in advertising and sales promotion by industry leaders.
OUR Distributor Program is different from others because it's geared to the individual who is anxious to go from part time to full time as quickly as possible. Maximize your time — increase your earnings. Call on one store with TWO Product Profit Centres.
For your minimum $5990 investment we provide: Professional on-site training; Company established Accounts; Financial Assistance with your own expansion efforts; and Personally Guarantee the Sale of Your Inventory IN WRITING through our Repurchase Agreement. Reorders are computer processed through our Nationwide chain of wholesalers whose combined sales exceeded $150 Million in 1978!
CALL MR. BAKER ANYTIME TOLL FREE AT 112-800-268-4888 EXT. 270

RESTAURANT
OAK BAY
FULL LICENCE
Golden opportunity to be an Owner-Operator of a clean, profitable business in the heart of Oak Bay. This restaurant enjoys a stable year round family business. Built on friendship and service with a smile. Sales in excess of $160,000 last years and nice increases with listing salesperson substantiate full asking price of $115,000. Phone me today, we can get together and discuss further. MLS 33240.
B.E. JEFFERY LC. 598-3321.
JACK MEARS OAK BAY REALTY LTD.

TWO GROCERY STORES
Your choice of two good small grocery and convenience-type stores. The first has a good lease and the volume of business is increasing monthly. The second one includes the property. For further information call:
388-6434 DAVE TAYLOR 384-2718
WESTMONT REALTY (1977) LTD.

HARDWARE STORE
Good location, good lease. Opportunity to increase sales in the near future. Call:
388-6434 DAVE TAYLOR 384-2718
WESTMONT REALTY (1977) LTD.

SEASIDE GEM
VANCOUVER ISLAND
6 modern, near new and fully equipped motel units plus detached comfortable 3 bedroom residence at Deep Bay on ½ acre view property. Excellent salmon fishing area, boat launching and wharfage nearby. $60,000 cash will handle. Ideal retirement project with income. View now and make your offer. Call Jack Thompson 531-7063 or 524-3641.
WOLSTENCROFT
344 Columbia Street,
New Westminster, B.C.

Within A Few Days
You can be the owner of a profitable hotel or motel. Prices from $420,000 to $1,600,000. Please call
IRA FREEDMAN
592-0511
Northern Pacific Realty Ltd.
479-1687

AT LAST!
The most unique specialty restaurant established and respected on the Victoria scene is available for sale. The statement will fully justify the investment of $110,000. Long lease, short hours, Loyal Clientele. Contact B. Hutchinson 479-8429 and 479-1667 for details.
J. H. Whittome & Co. Ltd.

46-UNIT MOTEL
Excellent condition and top Douglas St. location make this an outstanding opportunity for an owner-operator or investor. Can be purchased with early possession to take advantage of the peak season. Full price $795,000 and $200,000 or less will handle. Owner will consider trades of land or other property. For full details please call
JIM ALLAN, 386-4955 or 592-6862.
CENTURY 21 Mayfair Realty.

URGENT
Almost 18,000 sq. ft. of paved area with 1040 sq. ft. of modern offices plus garage workshop, wash and parts area. Suitable for warehousing, retail or wholesale. Unlimited possibilities. Any reasonable offer considered. LEIGHTON NOBLE, 386-2955 or 721-3047.
CENTURY 21 Mayfair Realty.

12,200 SQ. FT. OF PRIME COMmercial property adjacent to rail facilities and Mayfair area. Presently with income property. Excellent holding or to expand. Asking $89,900. LEIGHTON NOBLE, 386-2955 or 721-3047.
CENTURY 21 Mayfair Realty.

RESTAURANT
High pedestrian count in excellent downtown location showing good return. Full liquor facilities, owner willing to look at trades.
479-7161 R. W. RHODES 479-9241
NATIONAL TRUST

WELL ESTABLISHED RETAIL waterbed store in Nanaimo. Showing excellent return. Owners going overseas. $85,000. Serious inquiries only. Phone 753-0532 days, 753-0817 evenings.

HAIRDRESSER
Own your own shop, large newly decorated unisex shop, in busy area, excellent low rent lease. Illness forces sale. All offers considered. 598-7682.

AVAILABLE IMMEDIATELY multi-acre auto salvage development of Casino Rd. in Duncan. Tremendous potential. 384-2313 days, 479-1102 after 7.

FIVE HOUSES, SIDE-BY-SIDE on large lots, excellent holding property. 3800 block Douglas St. Will take trade on lot or boat. 658-5564.

ESTABLISHED TOPSOIL BUSIness. Good one-man operation. Reliable equipment. Adequate supply of topsoil. $45,000. 382-2843.

EARN EXTRA MONEY. BUTCHer block resurfacing machine and equipment. No longer well enough to handle. Call to 463 Walter Ave.

RETAIL SPACE ACROSS FROM Victoria Liquor Store. $5,000 with fixtures. 387-5479.

CONFECTIONERY, AIR CONDItioned, downtown, $12,000 plus stock. 383-1524.

RETAIL STORE ON BUSY quiet cul-de-sac. Separate double garage. By owner. 658-1144.

240 BUSINESS OPPORTUNITIES

THOUSANDS OF TROUT
Developing commercial trout farm offers 40% interest in business, 37 acres land, lakes, equipment and thousands of trout for $54,000 investment. Active or semi-active pratnership with privilege of building your own home using timber on property. Located approx. 25 miles from Victoria. ML 32498.

INSTRUMENT SHOP
Only one of type in Victoria specializing in servicing, retail and rental of optical, survey, mechanical and electrical instruments. A one man operation with growth potential to establish clientel. Vendor retiring. Offered at $30,000 ML 32499.
For detail on above 2 ads please call
HERB McDANNOLD
382-9191 BUS. RES. 384-6768

TAME PERMANENT

DRY CLEANING STORES
(1) $67,000 — Half Cash Down
(2) $75,000 — $30,000 Down
(3) — $75,000 — $40,000 Down
(4) $75,000 — $40,000 Down
ANY AMOUNT CAN BE PURCHASED

HOTELS
UP ISLAND HOTELS
(1) $175,000 down with new financing — Price $575,000.00.
(2) $250,000 down to financing — Price $850,000.00.
BOTH HOTELS HAVE FULL FACILITIES
Rooms, Bar, Pub, Restaurant, etc.
CALL WM. HOLLICK 592-6470 or 386-7521 BOORMAN INVESTMENT CO. LTD. 612 FORT ST.

BUTCHER'S DREAM
Well established Freezer Meat Business. Completely equipped with bandsaw, Grinder, S.S. cutting table, wrapping table, tenderizer, Beam and counter scales, knives, tubs, etc. Excellent return on investment of only $7,500. No agents or triflers. Victoria Press Box 521.

HERE'S WHERE THE DOUGH IS
Here it is, a Bakery business in a growing rural setting. Plenty of work for 2 or 3 people what with baking retail sales and bread delivery to 6 stores. Price: $34900 including equipment. Rented building has 2-BR living space at back. Come for more information.
RUSSEL BLOW
P. R. Brown & Sons Ltd.
385-3435

GARBAGE MEANS MONEY
and it could end up in your pocket. Health has forced owner to sell this well established city garbage and clean-up service. Good contracts, four trucks, drop boxes and assorted equipment. Financial statements on request.
BOB KATZER 382-3092
PEMBERTON, HOLMES LTD.
1009 Government St. 384-8124

FOR SALE OR TRADE
Well established plastic business in Edmonton Alberta. Specializing in injection molding. Owner retiring to B.C. would dispose of his controlling interest valued at $110000 or trade for motel, apartment or other property. Prepared to invest a further $100,000 in proven enterprise. Contact J. B. Bailey 8920—141 St. Edmonton Alberta T5R 0K9. Telephone (403) 483-5955.

RETAIL STORE
Handling top of the line, Copperware and other home decoration and fine glassware etc. Top Douglas Street location. Owners have other interest. Priced for quick sale at $4,900.00 plus stock.
FREDDY STARKE 386-6164 or 475-3656 CASTLE PROPERTIES LTD.

HERITAGE OFFICE SPACE
Over 600 sq. ft. of beautifully redecorated office space in Fort St. $300 per month all inclusive.
DAVID BILLINGHAM
388-6258 593-6029
Cedric Steele Realty

SELL OR SWAP
One-third interest in operating fishing and hunting lodge, NW Prince George, for ocean front property developed or undeveloped between Campbell River and Courtenay. Write: Mr. Robert D. Tate, Tate Power Limited, 7833 Coronet Rd., Edmonton, Alberta, T6E 4N7.

11,000 SQ. FT. ZONED C2
with good 2-bdrm, full basement home that could be lived in or sold and moved. High traffic location. Close in. Asking $122,000.
BUD HUDSON 479-3849
HENDERSON REALTY LTD.
385-9741

WANTED
Person capable of setting up and operating a complete screen printing plant. Must be capable of supervising all operations including design and layout. Partnership available to right person. Please send complete resume to Victoria Press. Box 469.

PET SHOP
In up and coming Hatley Park. Opportunity for family oriented business Available at cost of stock and assets.
478-5561 GAIL JENKINS 478-6458
BLOCK BROS REALTY LTD.

CITY DELI
Plus coffee shop — high traffic area — financial statement to qualified parties. 130,000.
THE ZIEGLERS
592-1768, 384-8075
PAGER 310
SEASPRAY PROPERTIES LTD.

TWO SHOPS FOR SALE
— Harbour Square, 420 sq. ft. Lovely interior. Hot water and toilet facilities.
— Oak Bay Village, Choice location. 275 sq. ft.
Offers Accepted
Business: 598-2913, 598-2228.

GREENHOUSE BUSINESS
6 acres, modern 2 split-level home on Saanich Peninsula producing European cucumbers. 50,000 sq. ft. automated greenhouse. Owner has other interests but will assist in training and finance. Selling well below appraised value at $189,000. 652-2973.

FOR SALE, MOBILE CONCESSION converted from Mercury bus, completely finished with propane grill and fryer, exhaust fan, deep-freeze, fridge and ice cream freezer. Passed by Public Health Board. $5,000 or best offer. Phone Crofton 246-4485 after 7 p.m. or write Post Office Box 161, Crofton.

EXPERIENCED COUPLE WANTED to manage or lease small but busy restaurant located in motel complex in Northern B.C. in rapidly growing area on a lake with highway access. Phone 536-9564 or Vancouver radio, ask for Telko Tenajon.

NEW CONCEPT
For prospective co-op situation (real estate opportunity). Need partner for risk capital. High return and personal publicity benefits. Call R. A. Skene Designs and Builders, 595-1121, between 8 and 10 a.m.

REST HOME LICENCED FOR 13. After 9 p.m. call Jack 382-7406.

244 REVENUE PROPERTY

17 SUITES
MODERN, well maintained Apartment block in good area. Large 1st mortgage. Price reduced to $235,000. For information on this and larger apartments call
GEORGE GREEN 385-3435
or 477-4651
P. R. BROWN & SONS

SxS DUPLEX
Excellent condition, 5 yrs. old, 3 bedrooms, 1½ baths each side. MLS No. 33536. $84,900. Call CLIFF SALMOND — GARDNER REALTY LTD., 385-7721 or 477-3626.

10 SUITE APARTMENT
Older self-contained block in excellent condition. Good location on large lot. Income $20,000 per year. No vacancy problems. $175,000. May consider small trade as part payment. 652-4265.

ATTENTION HAIRDRESSERS.
$59,000.00 and down duplex. Producing good revenue plus plumbed for salon, one bedroom suite up and 3 down. Fernwood and Hillside area. 479-7475.

MODERN SXS DUPLEX ON quiet cul-de-sac. Separate double garage. By owner. 658-1144.

244 REVENUE PROPERTY

Capital City REALTY LTD.
830-D Pembroke St. 388-7557

17 SUITES
COOK ST.
Very clean, tidy block. Needs owner occupant. Contains 14 "ones", 2 "twos", and a bachelor. OOM hot water heating. New roof on last year. "Texcoated" 15-yr. guaranteed exterior done in last 2 years. Owner will accept house as down payment and help with financing. Trade in your smaller block. Good rental area. Asking $265,000.
388-7557 Frank Wills 384-8269

QUIET STREET
HIGH QUADRA
This older, non-conforming duplex is a very attractive unit set on no-through street with trees and quiet "rest" park at rear! Ground floor suite has hardwood floors, large living room, dining room, kitchen and 2 large bedrooms and about 1200 sq. ft! Main level suite is about 500 sq. ft. but has w-w carpet over hardwood. Ideal

250 HOUSES FOR SALE

THE "HISTORY MAKERS"
WHITTOME'S

OPEN HOUSE
Sat. and Sun.
1:30 - 4:30
2658 Macdonald Dr.
Beautiful Queenswood area. 20-year-old medallion home on large treed lot, circular drive, seclusion, peace and quiet from town hustle and bustle. This home is post and beam construction. 2 bedrooms upper level and one on lower level adjacent to family room. We are inviting you to view this home priced at $89,900. Baz Pharaoh 658-8449 and Mary James 721-3928. MLS.

OPEN
SAT. 1:30 - 4:00
4887 LOCHSIDE
Cordova Bay Personality Home. 1360 sq. ft. Post and Beam open area living for the active family. 3 Bedrms., full bsmnt. on secluded landscaped lot. $75,500 MLS.
479-7668 Mary McGuire 479-1667

OPEN HOUSE
SAT. 1:30 - 3:30
304 CADILLAC
(WEST OF TILLICUM)
Delightful bright and cheery no-step 2 B.R. bungalow. 3rd B.R. plus R.I. 4th in full basmnt high set affords views of Olympics. Asking $54,900. MLS.
479-1667 Cathy Atkins 479-1667

OPEN HOUSE
SAT. 1:30-4:30
1560 AGNEW
You must view this spotless 1-year-old home today — over 2200 sq. ft. of luxury living featuring 4 bedrooms, two 4-piece bathrooms plus vanity, 2 rock fireplaces and much more. All for only $76,900. MLS.
479-1667 Baz Pharaoh 658-8449

PANORAMIC SEAVIEWS
Beautiful contemporary home high on a hill, overlooking Fulford Harbour. Handcrafted logs in open beam ceiling — many artistic features. Beautiful spot for the artistic buff. Home feaures 3 bedrooms on main floor — 2 more in loft or studio plus 3-piece bath. 4-piece ensuite to Master bedroom. Jenaire range, Vacuflow, Thermopane windows, 3 balconies. 75 assorted fruit trees. Guest cottage — all this and more on 4 acres of land and asking only $125,000. To view call Mary James — 721-3928 or Baz Pharaoh — 658-8449.

JUST STEPS
from Portage Inlet, the lot and setting has character and this 3-bedroom cottage has character with hardwood floors, unique imaginative decor and easy care floor plan. To view this delightful home call Bruce Hutchinson, 479-8429 and 479-1667. MLS.

QUICK SALE
required on this attractive 4 bdrm. home in Colwood. Sea and City views from Kitchen and dining rm. Fireplace in Livgrm., master bed room is ensuite. Basement is roughed-in for 3rd bath and rec. rm. Close to all primary schools. $59,900. MLS.
479-1667 DOUG RELF 479-5761

NORTH SIDNEY
Here's a sensible 12 yr. old house. 3 bedrooms and a warm open-plan living area with fireplace. Part bsmt. with extra room and laundry. Sensible price too — $51,900 including appliances. Graham J. Darby 656-5626 or 479-1667 (24 hrs.)

$45,500
for this lovely ½ duplex close to Spectrum school. Extra large living rm., separate dining rm., 2 large bedrms., on main plus one down in full, high basement. Ideal for young family or the first home buyer. MLS.
479-1667 DOUG RELF 479-5761

$62,500
Lovely 3 bedroom family home on approx. one-third acre of seclusion in parklike area of Colwood. Everyone will be delighted with the large kitchen with eating area. The 1½ baths, the full basement, their own bedrooms and the room outdoors for family fun. Close to schools and stores.
479-1667 DOUG RELF 479-5761

GORDON HEAD
Close to beach and adjacent Mt. Douglas park. Quality and charm combined in this executive type home, featuring vaulted ceilings and stone floor to ceiling fireplace in the living room that looks out to the treed beauty of the park from large picture windows. 3 bedrms. on main floor. Brick fireplace adds charm and comfort to combination family games room. Add a 3 piece bath, sewing room plus other very attractive features. Be my guest — phone us anytime for viewing. Price $128,500.
479-1667 Mary James 721-3928
479-1667 Baz Pharaoh 658-8449

J. H. Whittome & Co. Ltd.

HENDERSON REALTY LTD.
385-9741 (anytime)

OPEN HOUSE
SAT. 2-4 P.M.
367 IRVING RD.
Off Fairfield Rd. in the desirable Gonzales area. Walk to beach, stores and school. This beautiful home is cleaner than clean and completely updated without detracting from charm of the earlier days. Wide entry, glass doors to a formal living room with the original fireplace — the large dining room has built-in cabinet work. A neat usable pantry and kitchen with new sink and counter tops. There is also a den or 4th bedroom and a 2 pce. bath on the main plus 3 delightful bedrooms up and bath, and of course a full basement. All is most tastefully decorated and certainly warrants your inspection and priced at only $61,900. MLS.
STAN TRONT 477-2829
CHARLES ARNOLD 592-6454

OPEN SAT. 1:30-4
1741 McKENZIE AVENUE
UNIVERSITY AREA
Where else can you find 1483 sq. ft. spacious starter home for only $52,900? 3 Bdrms, living room, dining room, family room with F.P. Own private yard. Monthly maintenance $25.
JACK PARKER 598-8352

STOP!
If you are looking for an immaculate 4 bedroom home in the heart of Saanich, then look no further. Check these features included in this 3 year old home:
—a covered sunndeck off the kitchen with views of the Malahat.
—a carport with room for your boat.
—a family-sized rec room
—a beautifully manicured lawn on a large lot
—an unbeatable price of $74,900
To find out more about this newly listed property phone me quickly.
PETER VINCENT 383-5578. CASTLE PROPERTIES LTD. 386-6164.

OPEN HOUSE
Sat. 1:30 - 4 p.m. Contemporary luxury residence. 1 block from Beacon Hill Park. Features small easy care lot, thermo windows, beautiful cedar siding. Skylight entry, french doors leading to patio. 3 bathrooms, 2 fireplaces. Huge master bedroom. Still time to choose carpet colours. Asking $84,900. Drive by 659 Beacon St. or phone 388-4793, 383-4231.

ONE ACRE NEAR BEACH — quality home, seaview. North Saanich. $79,800. Owner 656-5045.

250 HOUSES FOR SALE

W-BB-E BROWN BROS. on LANSHARD
"People Helping People"

OPEN TODAY
10 a.m. - 4 p.m.
3987 Gordon Head
Be sure to see No. 15, a spacious 3 brm. 1½ bath, full basement house with 2-car space, sauna and swim pool. Bring offers on $47,500. Good value.
JIM MASSEY 385-8226
TED KAY 385-4086

OPEN EVENINGS
6 p.m. - 9 p.m.
1038 Wollaston St.
A well-maintained, 2-bdrm. stucco bungalow with sep D-rm and L-rm with fireplace. W-W broadloom all rooms. Garage in basement. Offers invited on $49,500.
TED KAY 385-4086

OPEN HOUSE
9190 East Saanich Road
Sat. 2:00 - 4:30
Owners transferred and have already bought. See it today and make an offer. An attractive home in a desireable location. 3 bedrms., extra large L-rm. 20'x22' heated workshop, garage and greenhouse. ,7 acre lot. Asking $63,000.
JOE RICKARD 656-1628

OAK BAY
Just Listed
Willows
Located on a quiet street off Cadboro Bay Rd. Immaculate is the word describing this 2 bedrm and den, (or 3 bedrm), 1½ bathrm home with full basement, drive-in garage and beautifully kept property. Close to schools, shopping, bus and beach. Offered at $71,500. For appointment to view call:
DOUG LAWSON 595-2486
JIM KENNEDY 592-9078

TUDOR CHARM
—UNDER CONSTRUCTION
—SOUTH OAK BAY
—ENSUITE—4-PIECE
—WALK-IN CLOSET
—DINING ROOM
—FAMILY ROOM
—RECREATION ROOM
—2 FIREPLACES
—2-PIECE WASHROOM
—4-PIECE MAIN
—QUIET STREET
—DEEP LOT
—PLUS
$97,600
JIM McNAUGHT 592-0285
JIM MASSEY 385-8226

OAK BAY
Uplands Gates
2 bedrms and den with fireplace or 3rd bedrm, 2 bathrms, gracious Lrm with sundeck off, large sep. Drm, spacious kitchen with eating area. This fully insulated and double glazed bungalow is nestled among beautiful ornamental shrubs and trees. Lovely private garden with fruit trees. Drive-in garage with automatic door. Offered at $97,500. For appointment to view call:
JIM KENNEDY 592-9078
DOUG LAWSON 595-2486
or 385-8771 (anytime)

ESTATE SALE
Reduced to Sell
Spacious, two-bdrm, modern home, located at 3145 Orillia St. in popular Burnside-Tillicum district. Large L-rm with fireplace and oak floors. Bright, cheerful kitchen. Full basement. Vacant property needs T.L.C. Bring your paint brush and cheque book. See it now. Only $44,500.
DON MESSAGE 477-3715
CEC PEARCE 386-3808
or 385-8771 (anytime)

SINCE 1887
Pemberton, Holmes Ltd.
1000 Gov't. St. 384-8124

OPEN HOUSE
SAT., 1:30-4:30
4620 VANTREIGHT
SECLUDED Gordon Head area — off Ferndale. Seaview. Rustic western contemporary custom design — 4 br's, 3 bths, skylight, 2 levels, many, many extras. OPEN TO OFFERS. Asking $168,000. MLS.
MILDRED STAPELLS 384-8075
pgr. 506

OPEN HOUSE
SAT., 2-4 P.M.
604 ST. CHARLES
NOW $164,900
This 3 months old, 2 storey Tudor is situated in the Government House area, presenting 4 large br's and 2 baths on 2nd floor. MBR 24'6" x 12', includes 4 pce. ensuite with bidet. LR is 27'6" x 16' with marble raised hearth cantilevered f.p., family rm with RH brick f.p., bay window and feature panelled wall. Lovely formal dining rm will take your large furniture. Super kitchen includes oak finish cabinets, built in dishwasher and enclosed laundry off. Full basement roughed in for games rm., rec rm with f.p. and 4th bath. Well reed and nicely landscaped. ML 33167.
477-3954 CLIFF ANDERSON

DRIVE BY
868 WALFRED RD.
2 ACRES ON TRIANGLE MT.
Delightful 2 storey, 3 bdrm all cedar exterior home. Enjoy the sea view from living-dining rm. Picture windows, beamed natural cedar ceiling. Very private. Built with love and care. MLS, MUST BE SOLD. Offered at $82,950. Owners going to mainland.
PATRICIA SNOW 477-6074

LOFTY
AND
SECLUDED
BUT IN THE
HEART
OF VICTORIA
A spacious entrance with guest bathroom leads you to a stylish living and dining area featuring vaulted ceilings and a floor to ceiling white brick f.p. Sliding glass door to the sundeck overlooking a private garden. Step down to a hall from the modern kitchen to 3 bdrms and family bathrm. More useful space developed down in this spotless contemporary home.
$87,500
384-8124 LEILA RYAN 479-1195

886 WALFRED
Two big acres with a spring fed pond or pool. Barn, fruit trees and a lovely home of 3 bdrms 2 baths den (or 4th br) Big workshop Broad stairs leading to very large living-dining rm with sundecks all around Prestige area of quality homes MLS $97500
DESMOND HOLMES 478-1227

PRIVATE
Award winning early Provincial Tudor featuring 3850 sq. ft. of top quality construction, lovely private easy care gardens, and a terrific panoramic view of the City, mountains and ocean. 4 BR plus fully self contained 2 BR guest suite plus all major appliances, drapes and too many additional features to list here. Offered at $140,000. Its a bargain and owner will consider trading her equity on in or out of Province properties or what have you. To view at your leisure call 478-5785.

CLOSE TO UVIC
2-bedroom home, upstairs, hardwood floors throughout, downstairs in-law suite with 3-piece bath, rumpus room and utilities, on sunny beautiful landscaped lot, offering semi-seclusion. Serious buyers only. No agents please. $72,500. Phone 478-9201.

250 HOUSES FOR SALE

VALUE
LOCATION
DESIGN

Open Sat. and Sun.
2-4:30
West Coast
Contemporary
Split-level home — lots of glass and cedar. Will please the eye and the pocket book. FR off kitchen so you can keep an eye on the lads whilst they play. Much more: $75,900.
Ralph Levy
Res: 721-3346
Off: 595-5131

Cedar & Glass Again
But ground entry this time. LR — Dining and kitchen are in line to take advantage of the view — lots of room for the larger family. $75,900.
Ralph Levy
Res: 721-3346
Off: 595-5131

Ground Entry Again
Just being framed — we can adapt to suit. Follow my signs from the junction of Cedar Hill X Rd. and McKenzie Avenue.
Ralph Levy
Res: 721-3346
Off: 595-5131

ONLY 3 LEFT

OAK BAY
Small home with in-law suite. 1 block from Village shops. Needs paint — Excellent buy $59,900.
Ralph Levy
Res: 721-3346
Off: 595-5131

HOME PLUS
REVENUE
Close to Town and Country — Excellent 3-bdrm home, with full in-law suite downstairs, with poss. revenue of $150 per month. Well kept home with easy care garden. Possible low down payment. $58,500.
Ralph Levy
Res: 721-3346
Off: 595-5131

HIGH LOCATION
Nearly 1,400 sq. ft. on one level. Home less than 1-year-old, 3 br, vaulted ceiling, Floor-Ceiling rock FP. Lots of room for expansion.
Ralph Levy
Res: 721-3346
Off: 595-5131

URGENT SALE
Make your offer on the reduced price of $83,900.
RALPH LEVY
RES. 721-3346
Off: 595-5131

CUL-DE-SAC
One of Victoria's quiet streets. 3-bdrm family home. Next to Cedar Hill Golf course. Schools and buses are close. The home is good — the price — well.
THE VENDOR HAS BOUGHT—SO MAKE YOUR OFFER ON $69,000
RALPH LEVY
RES: 721-3346
OFF: 595-5131

LOTS FOR
YOUR MONEY
$54,900
BR home with FP on a quiet street. Features include sweet little sun alcove for plants. Very well maintained. Large LR, DR and rec-room large enough for our pool table. The lot is 41X209 ully fenced with fruit trees and lots of veg. planted already for your table. Phone to view — its a winner.
Ralph Levy
Res: 721-3346
Off: 595-5131

Broadmead
Completely
Furnished
West Coast
Contemporary
6-room house consisting of 4 bedrooms or 3 bedrooms plus den, family room and rumpus room. Full basement. Beautifully landscaped lot. Unique in design and quite a unique purchase for only $159,000.
Ralph Levy
Res: 721-3346

SPLIT LEVEL
BEAUTY
10,000 Sq. Ft. Lot
Want a new home? Its here. 2 blocks to schools, 1 block to bus. Family room off kitchen with floor to ceiling brick FP. (Living room has rock floor to ceiling FP). Phone me to view, its a beauty.
Ralph Levy
Res: 721-3346
Canada Trust
595-5131

NORTH OAK BAY
$103,000
ESTATE SALE
This charming 3 bedroom quality rancher, approx. 1-3 of an acre on Uplands Slope, features good sized entrance hall, spacious livingroom, bay window, large separate dining room, 2 fireplaces, 1½ bathrooms, bright spacious kitchen with nook, and utility room, and sundeck with brick planters. Venetian blinds throughout. Basement with high ceiling and large windows, house and oak floors recently redecorated inside and out. The lovely landscaped lot has automatic sprinkler. No Agents Please. 592-7445, 592-1022.

BY BUILDER
EXCLUSIVE CURTIES POINT
OPEN SAT. AND SUN. 2-4:30
NEAR SWARTZ BAY
New house, by builder view of Mt. Baker and ocean from completely finished 2,700 sq. ft. built home on .55 acres. 3 bedrooms, large master with shower ensuite. Large living room and separate dining room, rec room, den and laundry room. Built-in vacuum, thermo windows, double carport with sundeck. City water, concrete driveway. Beautiful treed lot, but not too dark. Priced below builder's cost at $86,500. Turn right off Pat Bay Highway at West Port Marina, near Swartz Bay onto Tryon Rd. and follow Tryon to Fernie Wynd Rd. (10890). For further information please call D. Boss. 477-9930.

A.H.O.P.
SINGLE HOUSES
3-bedroom, $1250 down 3 left at the full price of $45,000. To view phone Tyron Const. Ltd., 658-5690.

250 HOUSES FOR SALE

THE "HISTORY MAKERS"
WHITTOME'S

Open Sat., 12-1:30
392 SILICA
OFF ATKINS. Be sure to see this better than new! 3-BR duplex. Good kit ea, area lge living-dining rm utility on main fenced lot. Only $45,200. Must be sold. MLS.
386-8441 Ruth Lukaitis 477-5306

OPEN SAT., 2-4
3171 Carman St.
3-BR ranch-style home large living rm. with fireplace, dining room, kitchen with new Crestwood cabinets redecorated throughout. Full bsmt. Priced to sell at $59,900. For more information and to view please call:
386-8441 Oliver Douglas 598-3926
386-8441 Ted Wilkinson 652-2739

1018 LYALL
OPEN SAT. 2-4
Super buy, spotless 4 BR, no bsmt home. Family kitchen wood panelling, lots of cupboards, utility, fenced lot, tool shed, garden area. A must see. $47,500. MLS.
386-8441 Ruth Lukaitis 477-5306

OPEN HOUSE
1561 Oakcrest Dr.
Saturday, 1:30-4 pm
Monday, 7-9 p.m.
Swimming Pool
Now you can enjoy the seclusion of your own swimming and entertainment area plus a five-bedroom home or 3 bedrooms and in-law suite featuring:
1—View over city to snow capped mountains.
2—Large heated swimming pool.
3—Separate double garage.
4—Private sun bathing area.
5—Quiet street.
6—Lots of parking.
7—Large rumpus room plus many more extras.
Asking $105,000. See this before you buy. Call Buzz Fraser for further particulars at 595-2572 or 386-8441.

Hill Top Haven
4028 Quadra St.
Now you can buy a compact 2-bedroom home sitting on a picturesque large lot with a fabulous view of the countryside. Must be sold or will be rented. Try your offer or trade. Phone Buzz Fraser for the information and to view, 595-2572 or 386-8441.

WATERFRONT
Home Plus Income
AN OLDER HOME WITH A MAGNIFICENT VIEW PRESENTLY PROVIDING OVER $400 PER MONTH REVENUE IN ADDITION TO OWNERS ACCOMMODATION. MULTIPLE PLUMBING. WORTH INVESTIGATION AT THE FULL ASKING PRICE OF $85,000. AN EXCLUSIVE LISTING. FOR PARTICULARS CALL:
386-8441 MR. YELLS 383-5039

Close Encounters?
Not in this spacious 1,325 sq. ft. family home, designed for privacy. 3 BRs, living-dining rm, FP, quality W-W. 2 baths, rec rm, space for more development in very high basement.
386-8441 Ruth Lukaitis 477-5306

HILLSIDE AREA
2-bdrm stucco bungalow situated on large easy care lot. Close to Simpsons-Sears. Asking $43,500. MLS. For more information and to view please call:
386-8441 Ted Wilkinson 652-2739
386-8441 Oliver Douglas 598-3926

$49,900
2-YEAR-OLD MODERN HOME WITH GOLFING, HIKING, AND SOME OF THE BEST FISHING AT YOUR DOORSTEP. 3 BRS, NATURAL ROCK FIREPLACE IN LIVING ROOM, SOME DEVELOPMENT INBASEMENT. COULD BE 4TH BEDROOM AND REC ROOM WITH FIREPLACE. ELECTRIC HEAT. MLS 33437. TO VIEW CALL:

Saanichton
2-yr.-old strata duplex. LR with FP, dining rm, galley kitchen with plenty of cabinets. Attached carport and storage rm. Easy care lot. Asking $51,500. For more information and to view please call:
386-8441 Ted Wilkinson 652-2739
386-8441 Oliver Douglas 598-3926

SFC S. FIORITTI CONSTRUCTION LTD.
PHONE 658-5356

Central Saanich
7608 Sigmar Place
New 1200 sq. ft., no-basement, no-step home. Living room with heatilator fireplace, vaulted ceiling and feature cedar wall. Dining room, nook, kitchen, sparkling vanity bathroom, two bedrooms with ensuite off master bedroom carpets, electric heat, thermopane throughout. Large, utility room, carport with storage area. All cedar exterior with shake roof. Large private sunny lot backing on to agricultural land reserve. Price $61,500.

Capital City REALTY LTD
830-D Pembroke St. 388-7557

OPEN SAT.
1:30 — 4:00
426 ARNOLD ST.
Don't just drive by come and see inside. We have 3 bedrooms plus bath up, cozy living room with attractive fireplace and built in bookcases. Formal family size dining room with fireplace and beamed ceiling. A charming Samuel McLure designed home; with many extras, asking $85,500.
IN ATTENDANCE GRETA HOFMEISTER 388-7557 or 592-6372

MODERN NEW DESIGN
BY BUILDER
SELWYN ESTATES,
2551 JEANINE
Cedar siding, shake roof with a skylight. Spacious 1,430 sq. ft. featuring 3 bedrooms, 3 baths, vaulted ceilings, heatilator brick fireplace, double glass windows, 2 year builder warranty. $64,500. 478-9627.

OAK BAY BORDER
Older 3-bedroom home on quiet street off Oak Bay Ave. Through living room and dining room, large kitchen, 1½ bathrooms. Potential development in full basement. Well maintained, ideal yard for children. Call owner after 5 p.m. and make an offer on $58,500.
598-5345

FAIRFIELD AREA, BLOCK from sea, attractive well-built older-modern home, with hot water heat, 4 bedrooms, 1500 sq. ft. down, 850 sq. ft. up, for sale by owner, asking $87,500. 384-4569.

OAK BAY — LANSDOWNE
Spacious — 3 bedrooms — 2 baths — family room off kitchen — full basement — finished room. Owner 592-9860.

OPEN HOUSE
901 RICHMOND
Sat., Sun. 1:30-4:30. Large family home. $72,000. Evenings 598-5049.

NEW A.H.O.P. SINGLE FAMILY homes on large lots, $1200 down, in beautiful Sooke-Broomehill subdivision, asking only $45,000. Information, 478-1144.

7-YEAR-OLD SPANISH DESIGN house on 2.09 acres, 2 storey, 2104 square feet on each floor. Beautiful view. $140,000. 478-3030.

BY OWNER, 3 BEDROOM house, sundeck, fireplace, 2 bathrooms, near University. $55,500 or near offer. 477-2956.

BY OWNER
Lovely Gordon Head home close to all levels of school on quiet crescent. Priced to sell at $67,500. 477-5809.

C.N. MONTAGUE CO. LTD. Sales, Consultations, rentals. 1720 Lillian Rd. 595-4413.

BY OWNER. 3 BEDROOM Modern home. Langford Lake. $51,900. 478-7930.

250 HOUSES FOR SALE

BRITISH AMERICAN REALTY LTD.

THEN $77,900
NOW $64,900
URGENT—
MUST SELL
IMMEDIATELY
How much lower must the price be before this large character home finds a new owner? The house is updated and features large L.R., D.R., country kitchen, full basement down on a large 105x153 fully fenced lot in the beautiful Brentwood Bay area. The vendors want if sold yesterday, so call, view, and make them an offer, then we can all sleep peacefully.

TRADE
UP
TO
BROADMEAD
The vendors will consider taking your present house on trade for their custom built executive home nestled in a grove of mature cedars providing full seclusion in prestigious Broadmead.
Ideal for entertaining and gracious living with a flair for the whole family. Offering 4 berooms and den, 3 ensuite, extra large kitchen, rec room with wet bar and F.P. plus sunny sundecks. Call us now to discuss trading in the realistic price of just $109,500.

LARGE
YET
SMALL
Large: 1990 sq. ft. no step home with its 3 bedrooms, living room with F.P., D.R. with patio off, large kitchen, rec. room and new W.W. Located on a large 70x150 lot in Glen Lake.
Small: Price $46,900.
Call.

BE
RIDICULOUS
OPEN SAT. & SUN.
2:00-4:00
4415 ROCKY
POINT RD.
(NEAR HAPPY
VALLEY RD.)
"Yes"! this vendor really wants to sell and will seriously consider any offer or trade on this property, no matter how ridiculous it may seem.
Wit 2.29 acres of flat level, fully fenced land suitable for horses plus this 2 yr. young large custom built BRICK home offering over 1722 sq. ft. on the main with huge full basement down awaiting your finishing ideas.
No expense was spared on the SOLID BRICK construction and quality finishing so be sure to come and see — make the vendor your ridiculous offer on his asking price of $98,500.
Exclusive.

LOCATION
SELLS
OPEN SAT., SUN.
2 - 4
3831 MERRIMAN
Homes don't stay around long in this very desirable area and this one will be no exception.
An ideal family home, located close to good schools, shopping and bus, in tiptop condition throughout. In addition to the large living and dining room and 3 bedrooms on the main, it offers a full basement fastefully developed complete with 4th bedroom, 2 and 4 pce bath, family room and den.
Possession can be August 1st, therefore priced to sell quickly at $69,900.
For prior viewing call
Lee Wrobel — Randy Small
388-6275 Pagers 865 or 654
British American Realty Ltd.

B.C. LAND AND INSURANCE AGENCY LTD.

OPEN HOUSE
SAT. & SUN. 1-4 P.M.
946 KLAHANIE DR.
Metchosin rancher. Follow Happy Valley Rd. to Dicker onto Khahanie. You are invited to inspect this custom built and designed home and see the many features. 3 to 5 bedrooms, 2½ baths and sauna. Matching barn and workshop. All on 2 acres with creek running thru. MLS $139,000. Your Host — Shirley Wilde 478-2459
478-5588

MUST SELL
Seaviews, 3 or 4 bdrms., separate dining rm., 2 baths, 2 fireplaces, terrific kitchen. Large lot on quiet st. 2 blocks to beach. Owner transferred. MLS.
478-5588 Shirley Wilde 478-2459

BY OWNER $54,000
Attractive no basement 2 bedroom bungalow. Oak Bay border. South facing living room, floor-ceiling windows overlooking corner lot with many trees, shrubs. Fenced side garden with greenhouse, vegetable plots. Back lane and garage. Bus at door. Immediate possession. 903 Bank St. by appointment. 598-5356. No agents.

BY OWNER
Ideal starter home and investment. Cute and cozy cottage, 1-bedroom, living room with FP, all redecorated and located on tree-shaded lot over 10,000 sq. ft. Asking $43,500. 3254 Wicklow Street.

A.H.O.P.
Only 1 side left, deluxe duplex on quiet cul-de-sac, heavily treed with lots of privacy, close to all amenities, monthly payments as low as $188. We also have many single family dwellings, at various stages in Colwood and Central Saanich. Buy now and choose your own colours. 721-3682.

REDUCED
Last chance for private sale, real estate next week. Esquimalt two bedroom, 6' basement, nice large yard close to everything. This weekend only $38,900. Open House Saturday and Sunday 12-4. Down Lyall to Grafton Street, 462 Grafton.

OAK BAY, 2002 MILTON, $52,500, 2-bedroom bungalow, quality wall-to-wall in bedrooms and hall, area carpet in living room, stone fireplace, french doors, rec room in full, high basement detached garage, neat fenced yard. 592-0072, by appointment.

By Owner Oak Bay
Spacious 4-bedroom executive hom on quiet street. Close to schools, golf course and University. Must see to appreciate. 592-7448.

GORDON HEAD $71,500
3 bedroom split, large family room complete with bar and pool table, master bedroom en-suite, double carport, walk to all levels of education. 9% NHA mortgage. By owner, no agents. 477-7357.

250 HOUSES FOR SALE

the Permanent

3647 SHELBOURNE 477-0141

OPEN
HOUSES
207 CREASE AVE.
SAT. 2-4
Terrific value on this three bedroom Saanich home with a large bright two bedroom inlaw suite. Extra off street parking. ONLY $59,800. MLS.
HEATHER GAMMON
477-0141 pger 707

SAT. 2-4
381-383
ST. CHARLES
VACANT! LIKE NEW! Bright kitchen with new sinks and cabinets, dining areas, large L.R's, roomy 2 BR's and baths each side. Full high bsmt. suit further dev. New plush carpets thru main floor. EXTRA LARGE LOT. Full price $53,500 PER SIDE. MLS. Phone DOLORES MILES 477-0141 RES. 652-2735 or F. COLOMBIN 479-0229.

HANDYMAN
SPECIAL
Close to Oak Bay Rec, Carnarvon Park, bus, 2 bdrm, no basement starter. Hot water heat. Estate sale. Call to see and make an offer.
A. J. ANDERSON 477-0141
388-6275 pger 401.
see 2328 Galena

SOOKE DAYS
Over 1,500 sq. ft. of living space. 3 bdrms, 2 baths. Workshop Large ¼ acre landscaped and fenced lot. A must see. Better than new. Many, many extras.
Open to offers on $53,500.
Keep this in mind when you go out to Sooke Day
Exciting views from living room windows of hills and Olympics. TO VIEW CALL
A. J. Anderson 477-0141, 388-6275 pger 401
Bruce Bateman 477-0141, 384-2827

DON'T BUY
STEAL IT
$42,500
1. 1340 sq. ft., 3 good sized BR. rock FP in LR, DR. Built-in dishwasher. Ensuite master BR. 12 x 8 mirrored wall. Almost new good w-w everywhere. Lots of extra cupbbard space. Close to Colwood Golf Course.

ANOTHER STEAL
$43,900
2. Nearly new duplex, 3 BR, floor to ceiling rock FP in LR. Separate big DR, full bsmt, 1,767 sq. ft. in all. Barking onto heavily treed parkland. Make a deal on both sides. This could be a once in a lifetime chance. CALL NOW.

SUPER COTTAGE
GOOD LOT
3. Close in with country atmosphere, $325 per month with min. down payment of $2100 could buy this 2 BR cottage with cozy LR and rock FP. Sep garage and workshop. No-through street. CALL NOW and DISCUSS it. NO OBLIGATION.
$51,000

PARKLIKE SETING
4. 2 BR + 1 or 2 in full high bsmt, good kitchen with sundeck off looking onto heavily treed park area. Dead end quiet street. 12 yrs. old in 1st class condition with good lot and veg. garden.
$39,900

RETIREMENT
5. 2 BR, part bsmt, home close to bus in handy location. Nice quiet enclosed back yard. Fresh vegetables on the way. A really nice home of over 900 sq. ft. Priced to sell.
CALL: 477-0141 BRUCE BATEMAN for the above 5 ads, or Res. 384-2827.

6760 WOODWARD
(BRENTWOOD)
VENDOR must sell 4½ yr. old cedar siding bungalow. LR with FP, DR, 3 BR's, (master ensuite), 1½ baths, part high bsmt, drive-under carport. ASKING $63,500. MLS.
DOLORES MILES 477-0141, 652-2735
FERN COLOMBIN 477-0141, 479-0229

BATTLE OF THE
BULGE
IF you're fighting to provide enough room for a growing family, take a look at this spacious 4 BR, 2½ baths, 2 storey home with 2,550 sq. ft. of living space in Colwood. Many elegant features not found in the average house in this price range. $87,900. CONTACT
J. DAVID HYSLOP 477-0141, 598-5666 or
HEATHER GAMMON 477-0141, 388-5464 pger 707

$72,900
Charming 3 BR home near university. Finished bsmt., excellent yard with fruit trees and berries. NEW EXCL.
ELSIE O'BRIEN 477-0141, 477-5470
MAUDE DOBSON 598-8385

MUST SELL
$1,250 down, assume mortgage, 4 BR's, priced to sell. 477-0141 BOB keeling anytime or 652-1251 res. MLS 33061.

FACULTY
IF you've better things to do with your spare time than mow lawns, come and see this fine townhouse. Located close to UVic. There are few units on the market as attractive as this 1,700 sq. ft. beauty. Lots of space for office-den and possession is available for Sept. 1, '78. Let me show you how this home will fit in with your lifestyle. PRICED AT $55,900 with 90 per cent financing available. CALL 477-0141 J. DAVID HYSLOP 598-5666.

CUL-DE-SAC
1. Two BR full high bsmt, drive-in garage, high view from LR, family size kitchen, good w-w carpet. MUST BE SOLD. ALL OFFERS CONSIDERED on $45,900.

SEARS AREA
2. Two BR's on main with two up. Comfortable LR, nice lot, quiet street. $45,500.
477-0141 FRED JACKSON 658-8472
for the above 2 ads.

BRENTWOOD
BAY
Near new, attractive cedar-sided, 3 bedroom close to the water. Thermopane windows, shake roof, extra-large sundeck. $69,900.
JACK COOKE 477-4842
CANADA TRUST 595-5131

PRIVATE
CEDAR HILL
Family has outgrown split-leve, 3 bedroom home on character lot. Close to all amenities. $59,900. 598-5950.

BY OWNER — SEARS, VERY well maintained 2 bedroom bungalow, living room-den, fireplace. Separate garage with workshop. Private fully fenced backyard. $51,500. 595-7085. No agents.

250 HOUSES FOR SALE

National Trust Realtor
HILLSIDE MALL
595-2121
3960 QUADRA
479-7161

OPEN
HOUSES
2451 OREGON ST.
SAT. 2-4 P.M.
(Jubilee area), 2+1 bedrooms, 1½ bathrooms, living room; fireplace, new w-w. Bright sunny kitchen, recently remodelled. Full basement, immaculate inside and out. Just $44,500 — try $5,000 down.
MIKE RUSSELL
388-9729 595-2121

3720 SAANICH RD.
SAT. 1:30-4:30 P.M.
PRICE REDUCED
$51,900
See this attractive bungalow in the Town and Country area — living room, den, 2 bdrms, modern kitchen with dining area on main, third bdrm plus rec room with bar down — garage plus extra parking — owner will carry $25,000 mortgage at 9¾% per cent interest. To view call:
592-6651 DON CLARK 595-2121

3151 KINGSLEY
SAT. 2-4:30 P.M.
Excellent retirement or starter home close to Sears. No steps. Stucco, 2 spacious bedrooms. Bright, modern kitchen. On quiet street. Reduced to only $43,000.
658-5490 RUDY ROST 595-2121

921 EASTER RD.
SAT. 1-4 P.M.
Spacious is the word for the rooms in this home. 1½ storey, plus full high bsmt. 3-4 bedrooms, F.P. in L.R., sundeck off kitchen plus secluded backyard. Numerous trees and fully fenced. Asking $53,700. MLS 34273.
658-5877 LOLA CLARK 595-2121

629 HARBINGER
SAT. 1-3 P.M.
Quality constructed three bedroom home with a fourth in the full high lower level. Oak floors, fireplace, dining room, drive-in garage, 1½ bathrooms, level lot, close to town and sea and much more, have a look and see. Exceptional value — $61,500.
LARRY LINEHAM
595-0134 384-8075 PGR 682
595-2121

OPEN HOUSE
1480 PINLAYSON
PLACE
SAT. 1:30-4:00
Ideal family home, spacious rooms, sunken living room. Dining room. 2 F.P. Large kitchen. 2 bedrooms up. 2 down. Sundeck, full basement. Quiet street. Close to Cedar Hill Recreation Centre. ML 33084. Asking price $54,000.
Ideal family home, spacious rooms, sunken living room, dining room. 2 F.P. Large kitchen. 2 bedrooms up. 2 down. Sundeck, full basement. Quiet street close to Cedar Hill Recreation Centre. ML 33084. Asking price $54,000.
ERIC HANSEN
Bus. 479-7161 Res. 479-3224

SWINERTON'S
REALTY WORLD®

OPEN HOUSE
978 Taine Pl.
Sat. & Sun.,
1:30-4:00
Just Listed
$58,900
"The Deal Collapsed" on this new, vacant 3 zedroom 1½ bath home. — We priced it to sell now — So come and view this residence located on an easy care lot close to Town and Country Shopping Centre.
Wtinerton Stewart Clark Ltd. 385-2481

OPEN HOUSE
89 Darwin
Sat. 1:30-4:00
$47,000
Two bedroom bungalow with full high basement on 70x121 lot. Excellent starter or retirement. Close to Saanich Municipal Hall. Come see ML 34203.
BILL McCULLOCH
479-4487 385-2481
Swinerton Stewart Clark Ltd.

A.E. LePAGE
WESTERN LTD. REALTOR

OPEN
HOUSES
3913 SANDEL PL.
(offf EDGELOW
SUN. 1:30-4 P.M.
New 3 BDR, 3 level split home located on a quiet cul-de-sac in Gordon Head, close to Racquet Club and University. Over 1,750 sq. ft. of QUALITY construction, consisting of living room with vaulted ceiling and heatilator fireplace, inline diningroom with beamed ceilings, bright kitchen with eating area and sliding glass doors to patio, built-in dishwasher, family room, each bedroom has sliding glass doors to their own deck. A beautiful home with many many extras. Asking $86,500. MLS.
DENNIS L. FERRILL 386-6331 or 477-2083.

1521 KENMORE RD.
SAT.-SUN. 1:30-4
Spacious 3 or 4 BDR house in Mt. Doug area. Older home, has been tastefully renovated. Fin. bsmt., exquisitely landscaped garden, separate revenue cottage, just some of the features of this delightful property. Owner will consider lease to purchase offers. Don't be sorry you missed it. Priced at $98,500. Call MELINDA HELLYER 386-6331 or 478-1377.

SEAVIEW
BRENTWOOD BAY
3 BDRM. home, 3½ year old, 1½ bathrooms, covered sundeck with seaview and private, landscaped. $62,500. Clear title, owner, 652-1996.

2 BEDROOM NO-STEP BUNGALOW in Sidney, redecorated, electric heat, easy care lot, and low taxes. Clear title. 656-3355.

PRIVATE SALE, 2 BEDROOM, 4 room house, in Sidney, oil stove. $36,000. Phone 382-4446 evenings.

250 HOUSES FOR SALE

JACK MEARS
OAK BAY REALTY LTD.
2194 OAK BAY 598-3321
"Where Trust is the Basis of all Business"

OPEN HOUSE
3535
Maplewood
Sat., 2:00-4:00
Take immediate possession of this fine, three bedroom home situated on a nicely landscaped, fully fenced lot, in a popular and desirable area. Lots of room in the full partially developed basement. A-I offers considered on the asking price of $59,900. Please call DENNIS BERRY at 598-3321.

OPEN HOUSE
Sat., 1:30-4:00
3819 Campus
Crescent
What you can't see in this approximate 2500 sq. ft. home is the 4 bedrooms, could be 5 one double fireplace, plus another one in the spacious family room, music room, vaulted ceilings, indirect lighting, 3 bathrooms and many more amenities. Make an offer on the $114,900 asking price, you

250 HOUSES FOR SALE

BLOCK BROS.

SELL THROUGH
TV VIDEO
OPEN NIGHTLY
'TIL 8

OPEN HOUSE

OPEN HOUSE

OPEN HOUSE

OPEN SAT. 1-4
1029 HOLMES
Open to view for the first time. If you have a large family or looking for a revenue property this could be what you're looking for. 7 bedrooms, and 3 baths, are a part of this 3100 sq. ft. home. Loaded with character and charm plus a large modern family kitchen. Look forward to seeing you. MLS 33827..
477-1841 Bill Jacobsen 479-5104

744 PEMBERTON
SAT. 2 to 4
Superb split level on quiet street off Rockland with a setting of mature holly and oak trees. 3 bedrooms with 4 pce ensuite and 2nd bath on upper level. Main floor entrance with imported Italian tile leads to elegant sunken living room with impressive floor to ceiling stone FP, separate dining room. Lower level features beamed 24x12 rec room with brick FP, beautifully finished laundry area and a 3 pce bath. You will enjoy seeing this executive home now offered at the greatly reduced price of $99,500.
Bill Rample 477-1841 Ted Walford 658-5794 598-1420

COTTAGE IN A GARDEN
1296 ALAN ROAD
OPEN SAT. 1-4
3 bedrooms of quality and charm in a rural setting yet close in. Beautifully appointed no-step bungalow with pleasant landscaping and 6 fruit trees. A place to relax. $54,500.
Dave Vogelgesang
477-1841 385-2226

OPEN HOUSE
2 SOLD
Four beautiful new homes will be open for your inspection SAT and SUN. 1:30 to 4 in a very quiet cul-de-sac in Central Saanich. All the homes feature thermopane windows, extra insulation and heatilator fireplaces. The neighborhood is surrounded by unsubdividable farm land. $63,900 to $66,900. Follow the signs from Mt. Newton X Rd. and East Saanich Rd. to Patterson Rd. Terry Walling 388-5464 Pager No. 741. Bernie Wilkinson 477-8838. Office 477-1841.

FERNDALE AREA
4415 TORQUAY
OPEN HOUSE SAT. 2-4
Mountain views professionally landscaped. Charming easy to live in contemporary design home. 4 bedrooms and den. Beamed living and dining room. Delightful modern kitchen. Luxurious master bedroom ensuite accommodates the most lavish furnishings. Excellent location. Vendors transferred. Your hostess:
Helen Darling 477-1841 Erna Elisay 479-4334 477-5705
or Pager No. 2704 388-6275

GLANFORD AREA
690 BAXTER
OPEN SAT. 2 to 4
3 bedroom no step home, wide halls, massive brick fireplace, hardwood floors, in spacious living room. Dining room leads to a secluded patio. Separate garage, space for extra vehicles. Quiet street. Bring your offers.
Toni Corbett 477-1841 Erna Elisay 721-5448 477-5705
or Pager No. 2704 388-6275

SOUTH OAK BAY
EXCLUSIVE
1358 HAMPSHIRE RD.
OPEN SAT. AND SUN. 2-4
Close to Oak Bay Village and attractive 3 bedroomed (or 2 and den) bungalow. "L" shaped living and dining room, pleasant kitchen with plenty of cupboards. Full high basement with recreation room and drive in garage. All rooms in this well maintained home are bright with gleaming hardwood floors throughout. Easy care garden. Excellently priced at $62,500.
Residence Shelagh Hall Office
592-2723 477-1841

OPEN WEEKEND
2 to 5
½ ACRE WATERFRONT — 3285 ANCHORAGE. View the city lights ,the Olympics and freighter traffic absolutely unrestricted. Immaculate 3 bdrm. and den home with a 3 of 4 bdrm. in-law suite. Offered below appraisal at $86,500.
Ray and Christine Milan
386-3231 592-3652

OPEN HOUSE
SAT. 1-4
2721 SHELBOURNE
$44,900 — UNBELIEVABLE! That is the only way to describe this charming no-step home. It has 3 bdrms., F.P., W.W., a large bright kitchen, dining area and much more! It is situated on a large (53x172 ft.) lot which accommodates a flourishing vegetable garden and a separate garage. Come and see it for yourself. Sat. 1-4
Your hostess:
386-3231 Patricia Mollberg 478-5327

GORGEOUS WITH IN-LAW — OPEN
SAT. 12:30 to 2:00 P.M. — 7745 WALLACE DRIVE. An immaculate home, 1247 sq. ft., 3 bdrms, 3 bathrms., lge. dining rm. and living rm., 2 fireplaces. Plus 1 or 2 bdrms. in-law suite. Asking $67,500. Your host.
386-3231 Bob Hahn 595-1642

A MASTERPIECE
OPEN SAT.
2:30 to 4:00 — 705 HEASLIP — Off Donovan near the Colwood Lake Estates. Fully developed with vaulted ceilings, white stone F.P., plush carpets, 4 pce. ensuite, wet bar and fireplace in rec. rm., plus lge. games rm., 4 pce bath and 4th bdrm. Don't miss it. Your host.
386-3231 Bob Hahn 595-1641

4215 SPRINGRIDGE CRES.
SAT. 1:30-4:30
Drive along Carey or Vanalman to Springridge to view this lovely 3 bdrm. split-level on a large well landscaped easy care lot. Lots of potential for storing RV's $61,900.
386-3231 Wilf Weicker 598-2952

OPEN HOUSE
1757 FAIRFIELD
SAT. 2-4
Large spacious 3 bdrm. plus den and full bsmt. A most attractive 20 ft. living rm. with F.P. Appealing private garden. Offered in the sixties.
386-3231 Olive Martin 479-8913

FAMILY HOME
SAT. and SUN. 2-4
OPEN — Lovely 3 bdrm. full bsmt. home, completely finished upstairs and down, superb landscaping in front and back yard, close to school, parks with bus-stop at door. Step in an area of quality homes. 4225 CAREY ROAD. Offers at the asking price of $69,800.
386-3231 BASH SHARMA 479-4933

1455 EDGEWARE
SAT: 1:30-4:30. A darling 2 BR home plus den, utility, rock FP in W-W carpeted LR Glod size BR's, level lot for excellent garden. Separate garage with greenhouse alcove. 2 blocks to Sears one to bus. I like it and you will too. We guarantee trades.
478-5561 FRED CRAIG 642-5886

2969B MONTHELENE
SAT. 1:30-4:00. At the end of Kelly Road in Colwood, come and see the decor of this 3 BR home. The rear yard is delightfully fenced and landscaped to give you a little corner of heaven. ONLY $45,900.
NORMA SAUNDERS
478-5561 478-9182

250 HOUSES FOR SALE

BLOCK BROS.

$45,900
Super 2 bedroom no step home on large lot in very handy location. Can be purchased with low down payment. Must sell. Come and view then take your offer. MLS.
477-1841 ANNE HOWARD 652-3206

$53,900
Brentwood Bay. Super 3 bedroom home in excellent location. Fireplace in very attractive living room, large kitchen with lots of counterspace, laundry room and workshop. All situated on a mature landscaped lot. Call now for appt. to view.
477-1841 ANNE HOWARD 652-3206

COMFORT and CLASS
It is not too often you get a mixture like this. 4 bedrooms plus a 12x20 family room off modern kitchen, a large living room with an exquisite wall to wall fireplace, plus a huge rec room in the fully developed basement. Situated on an easy care ½ acre lot. You will love the views over Victoria and Olympic Mts. The price is only $69,900. Give me a call:
BILL JACOBSEN
477-1841 479-5104

NEAR UNIVERSITY
QUICK POSSESSION
Modern post and beam home on a large treed lot. 3 bedrooms and rec room has a fireplace too. Two full bathrooms. Asking $67,500.
477-1841 RON KERFOOT 652-2594

BIG BARN
LARGE HOME
Both set on 6 acres in Central Saanich. MLS. Asking $169,000. For details call:
477-1841 RON KERFOOT 652-2594

SOUTH OAK BAY
SECEUDED CHARACTER
RESIDENCE
An intriguing 3 bedroom character cottage totally secluded on a large beautifully hedged garden, complete with back lane. Spacious living room, separate dining room, tastefully modern kitchen, 2 bedrooms downstairs, 1 large bedroom with adjoining study upstairs. No basement. $87,500.
Residence TED WALFORD Office
598-1420 477-1841

SOUTH OAK BAY
SWEEPING SEA VIEWS
HILLSIDE
CONTEMPORAY
With breathtaking sea and mountain views a versatile 4 bedroom home with an optional fully self-contained suite. Panoramic views from the living room, dining room, kitchen, and the large master bedroom. 3 bathrooms. Full view sundeck off living room, kitchen, and the master suite. Open beam and cedar decor. $139,000.
Residence TED WALFORD Office
598-1420 477-1841

CAPE COD
CUL-DE-SAC
ARBUTUS-HOLLYHILL
Situated on an exclusive cul-de-sac of executive homes, a 4 bedroom, 2 storey brick contemporary residence, with a 42' games room-family room with fireplace, panelled den with built-in bookshelves, living room with fireplace, "old world" decor dining room, and a large kitchen with breakfast room. 3 bathrooms. Double garage. Spacious ground floor master bedroom with 3 pce. ensuite. 3 bedrooms upstairs. $139,000.
Residence TED WALFORD Office
598-1420 477-1841

ROOM FOR A
LARGE FAMILY
ESQUIMALT
This imposing home is enhanced by rocks, trees and flood lights. Games room, 6 bedrooms, recreation room. Set on one third of an acre with underground sprinklers. Close to schools. This is your chance to own exceptional property for $85,900. Call me at:
HELEN DARLING
477-1841 479-4334

COLWOOD
Lovely bungalow, rancher style. Excellent starter for your family with patio and completely fenced yard. 2-3 bedrooms. Close to schools and shopping. $44,000.
478-5561 NANCY YOUNG 478-0054

903 COLLINSON
Fairfield and close to town, 2 storey, 2 BR house near Victoria General Hospital. Lots of closets, fireplace in LR, refinished kitchen. Bsmt. Walking distance to Beacon Hill Park. $49,900.
478-5561 JIM GRAHAM 479-2357

GARDEN LOVERS
COLWOOD BEAUTY
3 bedroom home well maintained inside and out. Living room with fireplace. Good size dining room. Kitchen has built-in counter top range and wall oven. Full bsmt. Nicely treed garden with entertainment size bar-b-que and patio. Fishpond with ornamental bridge. Asking $67,500.
478-5561 John Robinson 478-7041

A.H.O.P. DUPLEX
COLWOOD
Handy to shops, church, buses and school. Attractive living room with brick fireplace. Formal dining room with sliding glass doors. Very large master bedroom. Kitchen has lots of cuboards, double stainless steel sink and harvest gold fridge and stove included. All combine to make this a realy excellent buy at $45,000.
MIKE MYERS 478-5561
JOHN ROBINSON 478-7041

METCHOSIN
WATERFRONT
Delightful 3 bedroom home on ½ acre prime sheltered waterfront with easy access to sandy beach. Charming post and beam design with vaulted ceilings. Rock fireplace and thermopane windows go floor to ceiling in the gracious living room. Huge sundeck, half covered and half open. Cedar siding and shake roof blend with surroundings. This truly imaginative home must be seen to be appreciated. MLS 33550. Excellent buy at $119,900.
MIKE MYERS 478-5561
JOHN ROBINSON 478-7041

FOR THE KIDS
A half acre lot that has a long paved drive for roller skating or hockey. A grassy area for croquet or badminton and a whole treed mountain behind for climbing and playing. Oh yes, tell Mom and Dad about the nicer than new 3 BR home with family and extra BR in full bsmt. Colwood location. $59,500. MLS 34361.
478-5561 Norma Saunders 478-9182

OAK BAY
$78,500
Great family home close to village — large living room with F.P. grand sized dining room with F.P. modernized kitchen, laundry room, 4 pce. bath on main — 3 large bdrms. up with 3 pce. bath. new MLS 34516. Call:
386-3231 Marg Price 386-6275
No. 461

QUALITY AND NEW
$60,900 — Nothing but the best, quality carpets, molded shower and tub, 3 bdrms., full bsmt.
$61,500 — Unobstructed view — layed out for 4 bdrms. and rec rm., 2 baths, has oak cabinet and more.
386-3231 Bob Hahn 595-1642

Spacious 3 bdrm. home in Brentwood Bay, close to the Inlet. Walking distance to shops. Double carport. Large kitchen, separate dining room. Beautiful decor. MLS. Asking $63,900.
656-5584 Mary Moody 656-5681

LOCATED ON LOCKSIDE DR.
This split level home on almost ½ acre on beautiful landscaping. 3 bdrms., living room with F.P. Sun room or family room with sliding glass doors leading to patio and garden. Beautiful location. $69,500. Call:
656-5584 Mary Moody 656-5681

2 Bdrm. no-step home close to sea. On a quiet cl-de-sac, early possession. Asking $59,000 MLS.
656-5584 Mary Moody 656-5681

250 HOUSES FOR SALE

BLOCK BROS.

$43,900!!
CITY LOCATION
1. Sparkling
2. Top Condition
3. Five spacious rooms
4. Fireplace and sundeck
5. Immediate possession.
386-3231 Olive Martin 479-8913

QUALITY PLUS
1. Five bdrms., 2 F.P. and barbeque.
2. Custom built and individual
3. Thermopane, garburator, built-in vacuum.
4. Gorgeous sea views.
5. Full double garage.
Value plus and offered at irreplaceable figure of $110,000.
386-3231 Olive Martin 479-8913

1645 SAN JUAN
$73,300
New listing, it won't be long before it's sold. In an area of lovely homes. Beautifully decorated 3 bdrms. L.R. with F.P., D.R. and large kitchen. Finished bsmt. Act fast on this one.
Mary Ann Waldmann
386-3231 477-5759
Edna Sargent 383-2202

1268 KNUTE WAY
BRENTWOOD BAY
$61,900. Best buy on the Lower Island. 5 years old, original owners. This home has been loved, is a pleasure to show. 3 bedrooms, L.R. with raised hearth F.P. Large family kitchen, dishwasher included. Almost finished bsmt. Call us right away on this one. Must see.
Mary Ann Waldmann
386-3231 477-5759
Edna Sargent 383-2202

REDUCED $3,000
VENDORS ANXIOUS!!
ACT NOW! This lovely 3 bdrm. family home won't last long. It's locate in Gordon Head minutes from Mt. Douglas Park, schools, buses and shopping. This 4 yr. old home offers a large kitchen, dining room, w-w and f.p. All this and more for the low asking price of $63,500. Call now to view.
386-2231 Patricia Mollberg 478-5327

Gulf Islands lots and homes for all your needs in Real Estate whether selling or buying. Call us now for action.
Mary Ann Waldmann
386-3231 477-5759
Edna Sargent 383-2202

INSTANT READINESS!
It is all here! Newly decorated! Includes stove, fridge, washer and dryer, 3 bedrooms, 2 baths and carpeted sundeck. This modern home is waiting for your family, make your viewing appointment today. $64,500.
478-5561 Gloria McCleave 478-2985

Kasapi Homes
538 Dupplin Rd.
386-6191 (24 hrs.)
Res. 384-2197

UNIVERSITY
Teakwood Pl. off Fleet and McKenzie Ave.
Orion Pl. off Dawnview Dr. and Edgelow Rd.
$1900 D.P.
Moves you into one of our new homes. 1280 to 1600 sq. ft. of finished area, various floor styles to choose from. Close to UVic, all schools, trans. and recreational facilities.
$900 D.P.
plus $285.00 per month (GAP FINANCING) could move you into this 8 yr. old Strata Title Duplex. Priced for quick sell at $41,900 with terms more reasonable than paying rent. Split entry with 2 BR up and 2 BR down. Located in Esquimalt Area.
CUSTOM BLDG.
Lots $22,900 and up, let us custom build your dream home on our lots or a lot that you choose. Do some of the work yourself and save money. 2 BR homes start at $53,900.
TRADES
Try your trade, trade us your present house or what have you?
FINANCING
We offer a new type of mortgage which could make it possible for you to buy now. Please feel free to call us anytime for information or appointment to view our homes, ask for Mrs. Pat Saunier.

Lorenzen REALTY LTD.
50 Bastion Sq. Bus. 383-4151

OPEN HOUSE
FRI.-SAT.
1:30-5:00 P.M.
199 Denison Rd.
A 250 degree panorama beautiful beyond compare, is this active seaview with its back drop of snow clad mountains Prl.vacy with a low maintenance factor; the acre of property with its 125' road frontage. A home for gracious living. It has a lovely foyer 15'x9', The 21' x 14.6' living room and elevated dining bring the view indoors, there's a view-filled den, a roomy kitchen and an appealing 3-pce. bathroom on main. Up are 2 large bedrooms and a big 4-pce. bathroom. Attached double garage and extra parking. Come and see you'll agree there is no more beautiful view than this in all of beautiful Victoria.
GRAY LORENZEN
388-5464 Pager 729

BUILDER SALE
Only Three Left
—Immediate Possession O.A.C.
—Plywood Sheathing for stability
—R20 Insulation
—Thermal windows for energy saving
—Copper wiring for safety
—Decorator kitchens and bathrooms
—Sundecks and carports
—Basement room areas roughed-in
—Extra plumbing roughed-in
2—Three bedroom $53,750
2 and two bedroom $52,900
DIRECTIONS:
Drive Pat Bay Highway to Sunny Sidney, turn right at McDonald Park Road, sharp right to Ardwell, right on Gabriola to Hornby Place.
OPEN DAILY
NOON TO 5 P.M.
Reston Construction — 479-3340

SEABOARD CONSTRUCTION LTD.
652-1177

OPEN HOUSE
Central Saanich
Saturday and Sunday, July 15 and 16, 2:00 p.m.-4:00 p.m.
7628 Sigmar Place
7794 Trentelmann Place
7755 Sconon Place
Pat Bay Highway to Mt. Newton X Rd., to Wallace Drive and follow signs
Buy direct from builder
3 Bedrooms, W.W. Carpet, Thermo windows, many extras.

COLWOOD
Builders own home, four level split, approx. 3,000 sq. ft. finished area. Workshop, rec. room, 4 bedrooms, 2-car garage plus parking area, sundeck, patio, 2 fireplaces, lot size 119x110. Open Saturday and Sunday 1-5, 569 Ridley Drive. 478-9142. Priced for quick sale. $73,000.

BY OWNER
3 bdrm up plus 1 down, rumpus room, fireplace, located on nice level lot. Gorge area. $53,500. 385-5595.

ESQUIMALT: FOR SALE BY owner, 3 bedroom family home, in-law suite, pool room, 14 years old. $67,500. 382-5272.

250 HOUSES FOR SALE

the Permanent

1125 DOUGLAS ST. 382-9191

OPEN HOUSE
SATURDAY
1:30-4:30
3875 Rowland
3 bedroom home on quiet no thru street with full basement. Good valley views. Immediate possession. Try your offer on price of $57,500. MLS 33227.
BILL SANDERS
382-9191 BUS. RES. 479-3394

FAIRFIELD
½ Block From Ocean
203-137 Busby
Spacious 2 bedroom condominiums, 2 bathrooms. Beautiful living and dining room, kitchen with windows and balcony. Larger balcony off living room with sea view. Under replacement cost. Asking $49,500 ML. With 5 appliances, 3 year old building, low maintenance.
IRENE VAN
382-9191 BUS. RES. 592-9194
FRANK SALE
382-9191 Bus. Anytime Pager 738

Looking for More Than The Average Lot?
Send your inspection crew to look this one over. 3 bedroom home, living room plus country size kitchen with laundry room off. Full cement basement plus carpet. Extra paved parking, plus a huge lot over 200 ft. deep. Learn more from
JACK GRANT
382-9191 BUS. RES. 477-8172

UP AND AWAY
This home is older — but — immaculate and all updated. Two bedrooms, country size kitchen with laundry room off. Cozy living room with corner fireplace. You can be captivated by this.
JACK GRANT
382-9191 BUS. RES. 477-8172

IMMACULATE STARTER
There is a quiet country atmosphere that is most appealging. 2 bedrooms, living room, dining room, cozy kitchen, fenced yard, fruit trees, full basement, updated services, on a quiet dead end street. Now only $48,500.
JACK GRANT
382-9191 BUS. RES. 477-8172
JEAN McMICHAEL
382-9191 BUS. RES. 477-9113

DELIGHTFUL 'A' ONE CONDITION
Californian white stucco on this one and a half storey home. 3 bedrooms, living room and large kitchen. Lots of off street parking and nice back yard with fruit trees. Vendors leaving province. $42,500. ML.
IRENE VAN
382-9191 BUS. RES. 592-9194
FRANK SALE
392-9191 BUS. (24 Hrs) PAGER 738

OPEN SATURDAY
1:30-4:30
1309 Balmoral
2 bedroom in-law suite on ground level! Very nice home. Only 8 years old! Nice view from main floor. Beautiful fireplace in living room. House and ground meticulously cared for. Asking $69,500. ML.
IRENE VAN
392-9191 BUS. RES. 592-9194
FRANK SALE
392-9191 BUS. anytime PAGER 738

OAK BAY
SCENIC
WATERFRONT
$165,000
Large lot with boathouse. Almost private. Sheltered beach. Elegant tudor style, very spacious. 4 bedrooms, triple plumbing. Guest size living room and dining room, den, family room. Exclusive.
IRENE VAN
382-9191 BUS. RES. 592-9194
FRANK SALE
382-9191 BUS. (24 Hrs) PAGER 738

ARBUTUS UNIVERSITY
Classic Mediterranean, just 5 yrs old, providing a superb family home. Over 4,000 sq. ft., 5 bedrooms, 4 baths, 3 fireplaces, family rec and games rooms, den, large sundecks, patio, etc. on maturely landscaped grounds. Quality finishing, carpeting, H. W. Htg. etc. First time market. Listed at $145,000. ML 34301. For viewing APPOINTMENT CALL.
HERB McDANNOLD
382-9191 BUS. RES. 384-6768

OAK BAY
WILLOWS BEACH
Character home, tudor styling, leaded glass and doors. Custom built 1936, spacious thru-out, large living room, separate dining room, sun room, 4 bedrooms (2 main—2 up), rec room in full basement. Landscaped 70x150 lot, ½ block to beach. Requires decorating and updating but BIG rooms and terrific location offered at $95,000. ML 34063. Estate sale. To view call
HERB McDANNOLD
382-9191 BUS. RES. 384-6768

HI-GORDON HEAD
Immaculate, 3 level split. One owner home reflects pride of ownership. 70x150 fenced landscaped lot on no thru street of attractive housing. Offers 3 bedrooms, family room, R-H brick fireplace in living room, 16x18 sundeck off dining room, breakfast area in kitchen. Nothing to do but move in. Early possession possible. Offers to $85,000. ML 33539. To view please call:
HERB McDANNOLD
382-9191 BUS. RES. 384-6768

MINI-ORCHARD
Lakehill convenience on .31 acres of fruit trees, quiet no thru street. Unique study and half. Attractively decorated thru-out. 3 bedrooms (master bedroom — 4 pc. ens), glass screend fireplace, large dining room, built in range and oven in cabinet loaded kitchen. This property must be viewed to be appreciated — offers at $64,400. ML 34267. Call today.
HERB McDANNOLD
382-9191 BUS. RES. 384-6768

$34,000
3 BEDROOMS
Cozy 6 room storey and half, centrally located on duplex zoned land. Master bedroom on main and 2 bedrooms up, separate dining room, electric heat. Attached garage, extra parking, neat garden, fenced at rear, 22x6 storage shed. New MLS 34450. To view call.
HERB McDANNOLD
382-9191 BUS. RES. 384-6768

THE PERMANENT

OPEN HOUSE
SAT. 2-4
1595 Mileva Lane
Here you have a beautiful home in a beautiful area, 3 bdrms, plus suite and 4th bdrm. New MLS. $99,900. 386-8441 Donna Valkoski 384-2057.
J. H. Whittome and Co., Ltd.

OPEN HOUSE
2040 CHAUCER
SAT. 12-1:30
Charm., 2 bdrms., secluded yard, full bsmt. JLS $63,400. Call Donna Valikoski 384-2057 or 386-8441.
J. H. Whittome and Co., Ltd.

BY OWNER
OPEN HOUSE FRI. SAT. SUN. FROM 23 P.M.
821 CANTERBURY RD.
3 Bdr., 2 Baths, full basement. Large lot — fruit trees. Quiet street. $63,000. Phone 479-3391.

250 HOUSES FOR SALE

FOR SALE Royal Trust 477-0191 384-8001

OPEN HOUSE
936 LYALL STREET
SATURDAY 1:30-4:00 P.M.
TWO FOR ONE PRICE!
Esquimalt lovers! this is for you. 2 homes adjoining — one has 3 bedrooms the other 3 or 4 and bring in cash! Owners home built by craftsman and is superbly decorated. Included is a family room with log burning fireplace, plus a sauna. You get this double home for the price of one — $93,900 asking. What a place — come and see it for yourself.
477-0191 KNUD SCHWER 478-8203

4446 TYNDALL AVE.
SUNDAY 1:30-4:00 P.M.
LARGE EXECUTIVE!
If you want Gordon Head — inspect this great residence! Extremely well built in exquisite taste, it offers extra deluxe features such as a double drive-in garage, 2 sundecks, patios, sauna, Roman tub, deluxe kitchen built-ins, dining room and living room of above average dimensions, large family room with wet bar etc. If your life style demands a great home — please come and visit with me. Asking $113,900.
477-0191 KNUD SCHWER 478-8203

8161 LOCHSIDE DR.
SATURDAY 1:30-4:00 P.M.
(North of Mt. Newton X Rds.)
Delightful 90 ft. waterfront property, 328 ft. deep providing treed privacy for the immaculate 4 yr. old home with 1590 sq. ft. finished on the main floor. 4 large bedrooms (1 down full basement), 3 baths, fabulous family room, 2 view decks, intercom and so much more. Asking $145,000. MLS. View with
DALE YOUNG
477-0191 388-6275 pgr. 2561
MURRAY ROTHSCHILD
477-0191 477-9393

NEW HOME
DRIVE BY
1666Brousson Drive this weekend to view this excellent new home of 1360 sq. ft. superbly built by Nemeth Construction. All electric, Shake roof, sunken living room, 2-4 pce baths with 3rd 4 pce R.I. Excellent views of the Olympics from the 2 level sundeck. Top quality carpeting and cabinets throughout — double carport. A real pleasure to show. $84,900. Exclusive with
MURRAY ROTHSCHILD
477-0191 477-9393
DALE YOUNG
477-0191 388-6275 pgr. 2561

543 JOFFRE
SAT. 1:30-4
Two bedroom bungalow. Well proportioned L.R., granite fireplace, Compact bright kitchen, OGM heat, attached garage. Only $39,500.
DAR GARSIDE 652-1509 or 384-8001

SAT. 2-4
2174 BELAMY RD.
Ranch style 1 yr. old on secluded one third acre treed and fenced property. Cedar and brick exterior with double attached garage. 3 BRs, 1½ baths, kitchen with Jenn-air range, Sunken family room with Franklin fireplace. Only $65,000. Call
CONNIE REYNOLDS 477-8914
HAZEL CAMPBELL 384-8001

SATURDAY 1:30-4:00
3404 HENDERSON
5 bedrooms rec. room, and in-law suite on large lot. Asking $82,500. Owner will finance if necessary. Make an offer on this fine family home as owner is anxious to sell.
382-9485 LEN TAYLOR 384-8001

OPEN SATURDAY 1:30-3:30
705-640 BROADWAY
FIRST CLASS
Superior decorating throughout, 3 bedrooms, 1½ bathrooms, finished rec. room with bar. Living rm. with fireplace and patio doors onto enclosed patio. Extremely well cared for. A pleasure to see and a pleasure to own. Asking $46,500.
BARB LIEBENAU
479-8389 384-8001

SAT., SUN. 1:30-4:30
474 KINVER
SAXE POINT — Very well maintained 2 BR. home. Close to beach, Parks, Schools and Recreation Centre. 3rd BR and potential family rm. with stove and sink could be in-law suite. Nice private patio. Fenced yard with fruit trees and garden area. Excellent value at $54,900.
MARION HOPKINS
592-4351 384-8001
592-6961 GERRY DAVIS 384-8001
$99,500

SAT. 2-4 P.M.
3331 WOODBURN AVE.
If you're looking for a large 4 bedroom family home (1711 sq. ft.) on the main floor and room for a POOL, don't miss this opportunity to live on one of Oak Bay's most sought after streets overlooking Uplands Golf Club. Owners transferred and must sell. MLS
MRS. MARILYN WOODWARD
477-2722 Royal Trust 384-8001

THE PRICES ARE RIGHT!
$43,900 — 2 bedroom full basement character home, with large living and dining rooms.
$46-500 — 3 bedroom hime totally renovated inside and out, and I mean everything!
$49,900 — Would you believe a 2 bedroom cottage, a 2 bedroom mobile home (completely set up with porches and skirt). Plus a huge double garage-workshop.
$53,900 — 3 bedrooms, 1,080 sq. ft. large living room, dining room, kitchen, 4 pce. bath and utility all on one level, situated on a large beautiful lot on a quiet cul-de-sac. A real good looking home.
Good terms available on all of these homes. Call now, one of these will suit you!
RAY TILLYER
477-0191 388-5464 pgr 730

3 BED and 2 BED
Excellent revenue property in Fernwiod-Jubilee Hospital vicinity. Good 3 bedroom home plus 2 bedroom suite. This could be your first home with rent from one suite to make the payments easy! New on market and priced to sell at $53,900.
Ms. JUDY JOHNSON
477-0191 388-5464 pager 733

BACKING ONTO PARKLAND
This 4 bedroom beauty is in town but like a little bit of country backing onto secluded parkland. Spacious living room and dining room with fireplace and open beams. 2 sundecks — 2 carports — 2 garages. Very appeating and open to offers on $63,900. MLS 33150.
Ms. JUDY JOHNSON
477-0191 388-5464 pager 733

GORGE WATERS
A great family home with 5 or 6 bedrooms plus full basement or can be used as two 2 bedroom suites. Try your offer on $61,900. It will be seriously considered. MLS 33182.
Ms. JUDY JOHNSON
477-0191 388-5464 pager 733

ATTENTION INVESTORS
ATTENTION RETIREDS
GARDEN PARADISE
All this and with a view of sparkling lights from the secluded deck. If you are a gardener, if you want to be close in to Mayfair and if you also want a holding property that has 2 bedrooms, large living room, laundry on the main and full basement with family room and 3rd bedroom, and the possibility of dividing the land at only $71,500, call quickly:
VIVIAN M. ROBERTS
477-0191 477-0281

COUNTRY EXECUTIVE
HOW WOULD YOU FEEL?
For instance, if you had an acreage instead of a patch! Or 4 bedrooms and 3 bathrooms instead of 2-3 bedrooms and 1-2 bathrooms? Or cleaner air and lower taxes? But best of all, when you want to entertain your friends you can do it formally or casually with lots of privacy! Isn't that worth a little extra distance? The asking price is $109,000 and would probably cost as much as a patch! For more information please call:
477-0191 KNUD SCHWER 478-8203

250 HOUSES FOR SALE

FOR SALE Royal Trust 477-0191 384-8001

CEDAR HILL ROAD
1) 10 months old, 3 bedrooms, asking $60,500.
2) TOWN and COUNTRY
2 bedrooms, 46 yrs. old. Handyman's special, $38,900. MLS 33757.
3) SIDNEY
2 bedrooms — retirement, $34,900. MLS 32784.
4) NORTH SAANICH
3-bedroom retirement or family home. ½ acre lot. $74,900. MLS 33392.
5) CAREY ROAD
2 bedroom cutie. Large lot. Garage with workshop. Try your offer on asking price of $44,500. MLS 33541.
Please call anytime for details and viewing on any of the above properties.
477-0191 JACK MOEN 658-5448

SHARP NEW LISTING
HIGH GORDON HEAD
Most attractively and tastefully decorated 4 bedroom (1 dn) home, with completely finished basement, is sited on a well landscaped, fenced lot on popular Tremblay Dr. With over 1,350 sq. ft. on main, home has extra spacious living and ding rooms and kitchen, plus laundry room on main. Priced to sell at $88,900. Exclusive with:
DALE YOUNG
477-0191 388-6275 pgr 2561

WHAT A BUY!
LANDS ENDS RD.
Lovely 4 bedroom family home at a price you can afford! Living room with fireplace, family room with fireplace, dining room, double carport and much of all — the privacy of .77 acres. Newly MLS listed and priced to sell at $69,900. For further information please call:
477-0191 KNUD SCHWER 478-8203

LARGER THAN MANY
Drive by 1250 Tattersal, look over the neighbourhood! The lot is larger than many! The house is larger than many (it has 2 storeys), it also has 2 kitchens, and 2 living rooms; it is larger than many! Except for the price! Asking $79,500, that is smaller than many! Call now for further information:
477-0191 KNUD SCHWER 478-8203

3189 MONNINGTON
DECEIVING DRIVE-BY!
You'll be more than surprised at the interior! 3 bedrooms — 3 bathrooms — 2 fireplaces — workshop — possible 4th bedroom — rustic rumpus room with fireplace, PLUS a legal suite in basement with fireplace and separate entrance. Only 3½ years old, large lot also bordering on Page Rd. Different and classy. Don't pass it up — $75,900 asking.
477-0191 SYL SHUMKA 595-1337

BUDGET LIVING!!
MAYFAIR — $45,500
2 Bdrms. and Basmt. plus
self contained 1 bdrm. suite for revenue.

BAY and FERNWOOD
$53,900
2 bdrms., L.R. wit fireplace plus
3 bdrms. with sundeck off dining room for extra income (or visa-versa).

RENT OR BUY
No Mtge. to raise — excellent 3 bdrm. full bsmnt. home close to Simpson-Sears — 4th bdr and family room down — Rent $400 p.m. or buy at $53,00 F.P.
RAY SMITH 479-7777
Royal Trust 384-8001

GLEN LAKE
$57,750 MLS
$5,000 down, 10¼% Int., $469.00 monthly, 30 yrs. Amort. will buy this 4 bedrm. stucco and stone modern basement home. Stan Sage 592-3506 off. 384-8001.

5 ACRE WATERFRONT
9790 WEST SAANICH RD.
Beautiful property just offerad for sale. Good anchorage in front of approx. 280 ft. of beach, 2 BR house and outbuildings included. House needs TLC inside but the view is magnificent from the large sun deck. Please call me to view.
384-8001 GERRY DAVIS 592-6961

IT'S SUMMER!
AND MOVING IS EASY!
CHECK THESE
OUTSTANDING VALUES
AND CALL NOW!
1. A price you can't refuse! One of the best homes ever on the market! Vendor has moved and this exciting executive 3 bedroom Broadmead home has been reduced from $15,000 to $129,000. Far below replacement!
2. One level living! Modular condept! about 1500 sq. ft. easily expandable. Architectural design. Great for a couple or small family. Secluded. Sunny! $125,000.
3. Contemporary! Open staircase leads to 4 bedrooms, den. Family room — kitchen. Hot water heat. $139,000.
4. Near St. Michaels Senior University School — on cul-de-sac. 3 bedrooms post and beam living room. Bath up and down. Only $65,000.
5. Post an Beam Contemporary. Light and bright, 3 bedrooms up, 1 down, 3 bathrooms. $125,000.
6. Near Oceanographic Centre. 5 bedrooms one level. Swimming pool. $159,000.
7. Executive Rancher — Contractor's residence with den, 3 bedrooms, family room. Thermopane. Double carport. Only $139,000.
8. Near Malestic Park, family home with 3 bedrooms up, 2 down. Rec. room, sauna. Offer on $76,000.
9. Like Tennis? Move into this 3 bedroom no-basement retirement or starter in Gordon Head. The courts are at your back door. Convenient to buses and shops. Great buy at $52,500.
10. Nicely treed split level in Gordon Head. Floor to ceiling fireplace, open family room off kitchen, 3 bedrooms, den. Reduced to only $82,000.
11. Contemporary, yet elegant! 3 bedrooms and den all on one level plus large dining room, kitchen, sauna and laundry. $129,500.
FOR MORE PARTICULARS AND APPOINTMENT TO VIEW PLEASE CALL JEANNIE DEWHURST 384-8001 or Res. 658-8980.

ONLY $44,500
And what a terrific home, spacious absolutely immaculate. 3 bedrms, huge living and dining rooms. Family size kitchen. All revised, full basement with some development. Be the first to view. New on the market, please phone
MARGARET JOHNSTON
477-1763 or 384-8001

SUPER TOWNHOUSE
At $45,900 this home offers a total of 1440 sq. ft. with 1½ bath, and three bedrooms. Nice rec. room in full bsmt. Private patio with shady oak tree. Call
OLE KNUDSEN
479-2764 or 384-8001

2003 CAMERON STREET
At $40,000 this could be your opportunity to own a four bedroom home on a quiet street close to Crystal Pool. Drive by and then call and ask about 5 per cent down financing.
OLE KNUDSEN
479-2764 or 384-8001

WATERFRONT
Canoe down Coquitz River or sit on the patio overlooking the water from this 4 BR character home that has charm thru-out. Sunken L. Room, 2 BRS on main and 2 up. Good yard with Red Barn for chickens plus Dog kennel and run. Call now to view with:
CONNIE REYNOLDS 477-8914
HAZEL CAMPBELL 384-8001 MLS 34460

250 HOUSES FOR SALE

FOR SALE Royal Trust 477-0191 384-8001

FINANCIAL DISTRESS
HELP!! HELP!!
Must sell immediately — 2 yr. old strata duplex — spotless condition, 3 appliances, 3 BRS — 2 BATHROOMS. Fenced yard — Vacant — Move Right In — Listed at $42,500. But all offers welcome.
CONNIE REYNOLDS 477-8914
HAZEL CAMPBELL 388-7861
or 384-8001

UPLANDS
SUPERB MODERN THREE-BEDROOM EXECUTIVE HOME
$178,500
Located across from Park land on a quiet no-through road in the prestigious UPLANDS area of Oak Bay, this magnificent three-year-old QUALITY home has over 2500 sq. ft. of luxurious living space all on on level.
No expense has been spared to make this a most suitable home for the successful professional or retired businessman and his family.
The well-thought-out floor plan includes three spacious bedrooms (master being 17x14 with walk-in closet); two full bathrooms with MARBLE TUBS, stall enclosures (JACUZZI WHIRLPOOL in master ensuite), marble basins, Carlyle toilets and Moen fittings; living room (20.3x15.6) with fireplace; separate formal dining room (16.9x13); family room (21x16) with f

250 HOUSES FOR SALE

Montreal Trust

OPEN HOUSE
7616 Blackthorne
Sat. Afternoon
(OFF EAST SAANICH ROAD). Immaculate 3-bdrm., 2-bath home. Great potential for further development if you need it. Very spacious living and dining room. Large kitchen. Large, level lot. Very quiet street. Nice view of valley. Just reduced to $61,900. (MLS).
386-2111 E. W. PROKOSCH 477-2194
386-2111 ROY KAISER 477-6813

OPEN HOUSE
3332 Wordsworth
Sat. Aft.
Asking $41,500
$7,000 cash down. Be an owner, stop giving rent. Much better than a condominium. This bright, clean, modern 2-bdrm. home is ideally located 3 blocks north of Sears on a quiet street with nice outlook. Enjoy many happy years here in this sweet little starter home. Well kept and well insulated. Available Aug. 1. MLS 33801.
386-2111 ROY KAISER 477-6813

OPEN HOUSE
SAT. 1:30 - 4:00
8290 ALEC ROAD
5 Beautiful Acres
Spacious custom-designed home surrounded by a natural setting. 3 bdrms., 2 baths and abundance of glass for sweeping views. Extra large studio and loads of room for office, sewing room, craftwork, etc. Easy care land, 2 storey workshop and many other extras. Priced at $109,000.
386-2111 DON BECKNER 388-5464
Pager 718

OPEN HOUSE
425 CULDUTHEL
SAT. 1:30-4:00
Spotless 3-bdrm. older home highlighted with beam ceilings and panel walls. Full basement, sep. garage. Immaculate garden with greenhouse. MUST SEE at $45,900. MLS.
GRAYDON HOOGER
386-2111 598-2186

OPEN HOUSE
3133 DELTA
SAT. 1:00-3:30
MUST BE SOLD
This 3-bdrm., 2 storey home with full basement is in an "economic development area" of the BURNSIDE plan. Rent and hold or buy and live-in. Offers on price of $39,900 desired. MLS. 33217.
386-2111 NEIL RAWNSLEY 595-1507
Pager 214

3775 Jennifer Plc.
Off Cedar Hill Cross Road Quality home with 1,200 sq. ft. finished on both floors. 3 bedrooms, 1½ baths, 2 fps., den, large rec. room and many other features. For further info. contact:
DARLENE PEDERSON
656-3924 656-1881

4030 Century Rd.
Just off McKenzie — last house on dead-end street backing onto greenbelt. A beautiful area and lovely family home with 3 bdrms., lge. kit.-dining area, L.R. with F.P., Lower level has 4th bedrm., roughed-in fam. room and rec. room nearly completed. Fenced backyard and many other features. Asking $64,000 For further info.
DARLENE PEDERSEN
656-3924 656-1881

NEW HOME
1382 SCOULAR
Attractive cul-de-sac, 2 blocks off McKenzie. Over 1250 sq. ft. on main floor. Consisting of 3 bdrms., 1½ baths, L.R. with fp., D.R., kitchen. Large sundeck. Lower level has fam. room, 4th bdrm. or den, R.-r., bath and R.-r. rec. room. Quality carpets and kitchen cabinets. Thermo windows. Heatilator fireplaces. Asking $75,000.
DARLENE PEDERSEN
656-3924 656-1881

DELUXE RETIREMENT TOWNHOUSE
Village Grove. Probably the nicest retirement oriented townhouse complex in Victoria. Each unit an individual. 10 minutes to downtown on a bus route. 2 bdrms. with balcony off the large master. Spotlessly maintained. Thermopane windows, garage, and loads of storage. Many more features. Priced at $56,000. Appointments are easy — Call:
386-2111 TOM SLEMKO 477-1277

TWO DIFFERENT HOMES
1. 10 Mile Point — with a fabulous view — 1½ storey — Tudor style — terrific bed-sitting room — $139,900.
2. Gordon Head — quiet cul-de-sac — 4 bedrooms — terrific swim pool (surrounded by attractive elevated deck) — plus sauna — price $84,900 — Open to offers.
A. D. WHEELER
386-2171 477-4789

9675 Ardmore Dr.
NORTH SAANICH
Vacant secluded older home renovated with modern features. Nearly one acre. Priced at $67,500. 3 bdrms., 2 baths, modern kitchen. Walk to beach. Views of Salt Spring. Long treed driveway. Immediate occupancy (upon completion). MLS.
656-3924 DAVID WOOD 652-2198

CADBORO BAY SEAVIEW
Fabulous West Coast contemporary tucked away on the slopes of Cadboro Bay. Quality split-level, 3 yrs old, 4 bdrms., master bdrm. with deck, 3 deluxe bathrooms, fam. room, acorn fireplace, pool table size games room. Private deck from the kitchen looking over Mystic Springs. This property is combined with quality and design. Owner's are anxious to sell. MLS. — Call anytime for your appt. to view.
386-2111 C. D. BECKNER 477-4994
386-2111 DON BECKNER 388-5464
Pager 718

NEW LISTING
Immaculate Tudor Excutive located in cul-de-sac. Professionally landscaped setting — 2 level living approx. 2,900 sq. ft. finished. Spacious living area, delightful fam. room with fp. — 4 bedrms, in all, 3 bathrooms, games room, 2 sundecks, deluxe hot water heating. The spacious attractive fover completes this fine home offered at $107,500. Please call anytime:
386-2111 C. D. BECKNER 477-4994

SUN, SWANS, AND SEA
—Sunny south waterfront on trout-filled Blue Lagoon.
—Views of ocean.
—Lots of decks.
—3 yrs., sunken living.
—4 bdrm on main, ensuite.
—full basement and bright.
—MUST SEE. MUST BE SOLD.
—Asking $79,900. MLS.
386-2111 DON BECKNER 388-5464
Pager 718

Bamfield Park Area
$47,900
The best of 2 worlds — old fashioned charm with modern appointments. Bright, freshly painted interior — quality carpeted thru-out — delightful kitchen, wired for dishwasher, new cabinets, louvered window shutters, adjacent laundry room, 2 bedrms. on main, plus large dormer bdrm. up. A great starter home and the price is right! (MLS.)
MRS. DOREEN JONGEJAN
386-2111 388-7402
GERRIE HUTTON
386-2111 386-3927

250 HOUSES FOR SALE

Montreal Trust

ROCKLAND
Privacy, superb location, sound construction — This modern 3-bdrm home has so much to offer the active family. On 1-3-acre fenced lot with above ground pool. Must be sold. Offers to $92,000. (MLS).
386-2111 GERRIE HUTTON 386-3927

BOORMAN'S
612 Fort St.
386-7521
2045 Cadboro Bay Rd.
595-1535
BOORMAN INVESTMENT CO. LTD.

OPEN HOUSE
SAT. 2 - 4:30
2655 Arbutus Rd.
Secluded contemporary offering charm and character. 2 level living, with 3 bdrms, extra large dining room, very spacious family room. Other features: sundecks, double carport, cedar exterior, privacy, much more. See this very special home this weekend. $87,900. MLS.
Ian Boorman 595-1535 or 592-3335.
Gail Weinberg 595-1535 or 477-4467.

OPEN HOUSE
SAT. 2 - 4:30
2056 Kendall
NEW LISTING, under $100,000 in the Upper Lansdowne area, contemporary post and beam reverse split, 3 bdrms. (master ensuite), and a feeling of spaciousness throughout. Downstairs 38' rec. room opens to secluded rear garden. The lot is approx. ½ acre, the home is immaculate with many extras. Drop by this weekend. MLS.
Gail Weinberg 595-1535 or 477-4467.
Peter Dueck 595-1535 or 721-3878.

OPEN HOUSE
4133 Carey Rd.
Sat. 1:30-4:30 p.m.
Only 5 years old, excellently maintained 3-bdrm home. Ideal for growing family. Foyer entrance, hall with carpeted stairs leads you to sunny living room with beautiful white rock fireplace, dining room, very bright kitchen with breakfast nook and huge sundeck. Ground level basement has billiard size rumpus room with brick fireplace and sliding door to the patio. Double carport, easy care fenced lot. Close to school, in neighbourhood of newer homes. Only $65,500.
595-1535 OLGA ZACHARY 592-2265

OPEN SAT. 2-4
TUDOR FOR TWO
745 MIDDLETON
$42,900
Extremely attractive and cosy Tudor cottage built for two nestled under a lovely alp arbutus on a quiet little street in the very pleasant High Gorge area. Beautifully landscaped lot 50 x 200 with delightful back garden with very pretty and secluded patio and fish pond, small greenhouse, fruit trees, etc. Ideal retirement or starter home. Net taxes $74 or $274. LR with bay window and big FP, BR, big Kitchen with EA and half bsmt. Extremely well priced.
386-7521 JOHN PLATT 383-2700

Especially for Kids!
Here is everything you probably want for your kids. Quiet cul-de-sac, fenced backyard, trees and playground toys, and cute in front like a doll's house. Bedrooms big enough for 2 to play in, an extra large living room, play space off the kitchen, and a laundry and mud room for little coats and boots. Kitchen and bath are up to date and all this at an affordable price of $45,900. Located in Victoria. Call to view anytime: MLS.
595-1535 Kathy Hawkins 472-6871

Full High Basement
Only $48,900
House included. If you have been looking for a home with a basement tall folks can enjoy then you know how hard it is to find one at this price. This one even has a second fireplace in the rec. room plus space for a third bedroom or more. Located on a quiet street, close to shopping, and has separate garage. The main floor has good sized well planned rooms with many extra features you'll enjoy seeing. Vacant now so call to view anytime soon: MLS
595-1535 Kathy Hawkins 477-6871

Oak Bay Tudor
Charming home with 2 bdrms. on main floor and 3-bdrm. in-law suite with outside entrance. Located in quiet area in neighbourhood of lovely homes within walking distance to shopping, schools and transportation. Out of town owner must sell.
Offered at $64,500. MLS 34229.
595-1535 OLGA ZACHARY 592-2265

Spacious Home
Immaculate quality home with (LARGE 2-BDRM IN-LAW SUITE) 3-bdrm on main floor with nice LR, DR, and bright family size kitchen. Suite has large kitchen, huge rumpus room, 2 bdrms, bathroom and own entrance. Fenced, well landscaped lot with patio and sep. garage. Owner moving to smaller house. $68,500 MLS 34116.
595-1535 OLGA ZACHARY 592-2265

Uplands
$129,000
A long, low, ranch-style home situate on a choice ½-acre lot — immaculate condition — 2,000 sq. ft on the main floor plus almost as much down. An excellent investment. MLS Ian Boorman 595-1535 or Res. 592-3335.

Reduced to
$32,900
Vendors have bought another home and must sell this solid little home — two bedrooms — modern bathroom — 60'x134' lot. MLS 34532. Ian Boorman 595-1535 or Res. 592-3335.

Country Home
Yet quite close in. On almost ½ acre of land with some sea view. Charming older home. L.R. has oak floors and fireplace. 2 BR, 3-pce bath. Kitchen has B.I. oven. Full basement, D.I. garage. Potential to develop the attic into charming playroom, studio, or BR. Listed at $53,900.
386-7521 TOVE BARLOW 477-9859

Towner Park
5.24 acres in this most desirable area. Great seclusion, magnificent old timbers and wild flowers. Smaller 11-yr-old bungalow with elec. heat, kitchen has B.I. appliances. Listed at $85,000 but bring us an offer!
386-7521 TOVE BARLOW 477-9859

Oak Bay
(South)
$62,900
Bright and cheery stucco bungalow near school, bus and corner store in the delightful Windsor Road area, ½ mile from folksy and friendly Oak Bay village. Entrance hall, 18 ft. LR with fireplace, 11x9 DA, 10-ft. sunroom, two good size BRs and big, modern kitchen. Over 1100 sq. ft. plus bsmt. Early possession.
386-7521 JOHN PLATT 383-2700

OPEN HOUSE at
6257 LOCHWOOD
Cres.--BROADMEAD
Sat. 2:00-4:30
Contemporary one level quality home on easy care lot. Listed at $118,000.
386-7521 TOVE BARLOW 477-9859
BOORMAN INVESTMENT CO. LTD.
612 FORT ST.

3-BEDROOM 3 YEAR OLD HOME in Brentwood Bay. Short distance to schools, shopping and bus. Underground wiring, fenced and fruit trees. Well worth $61,000. 652-1846.

250 HOUSES FOR SALE

Century 21
WESTERN HOMES
1037 Cloverdale 386-3494

OPEN HOUSE
SUN. 2-4 P.M.
4463 FAIRMONT PLACE
Gordon Head, 4 yrs old. 2700 sq. ft. developed. Intercom. MANY EXTRAS — SEE IT. Please phone TERRY EDEN, 386-2494 (24 hrs.)

UNIVERSITY HEIGHTS
OPEN HOUSE
SUN. 2-4:30
4025 MAGDELIN
(off Blair)
Situated among lovely homes, this unique Tudor-Style Modern 3-bedroom home offers great STYLE and TASTE. If you've done any looking, you'll know that $74,500 is real value for a home of this CALIBRE. For prior appointment, call MARGUERITE or TED HOBBS 386-3494 (24 hrs.)

OPEN HOUSE 1-3:30 P.M.
SUNDAY, JULY 16
1267 McKENZIE
A beautiful 19-year-old home on busy McKenzie Avenue. Will be open for your inspection on Sunday with your host Allan Treford. This home was listed at $58,900 and is now reduced to $54,90. Features include a large lot — with excellent potential for appreciation — 3 bedrooms — large recreation room with wet bar and fireplace. You will not want to miss this one!
See Your There!
Allan Trelford, 386-6275
386-3494 (24 hrs.) Pager 2527 or

SAANICH NEW HOMES
1567 BURNLEY PLACE $89,900, 3 bdrms., 2½ baths and family room.
1568 BURNLEY PLACE $89,900, family room off kitchen.
4335 CEDAR HILL ROAD $77,900, 3-4 bdrms., 2 baths, and family room.
2065 CEDAR HILL X-ROAD, $159,900, 3 bdrms., and family room.
2074 LORNE TERRACE 4000 SQ. ft with water views. $129,900.
MLS — DETAILS WITH TERRY SMOLLETT
386-3494 (24 hrs.).

OAK BAY WITH VIEW
Gonzales area, 4 bdrms., 4 baths, rec. room, games room, patio plus two decks. Great sea and mountain views. 4000 sq. ft. finished living area, two years old $139,900. MLS 32731. TERRY SMOLLETT
386-3494 (24 hrs.).

OAK BAY
BY UNIVERSITY
Newly completed luxury home with a European touch. Distinctive wood treatment throughout. Three bedrooms, 2½ baths, family room, double garage, mud room, utility room on a treed lot. MLS 32792, $129,900. TERRY SMOLLETT
386-3494 (24 hrs.).

SPLIT LEVEL
$65,900
Large 4-level split on a quiet cul-de-sac in Central Saanich. Gracious living room, dining room, large master bedroom with ensuite and sundeck. Beautifully decorated throughout. Over 1250 sq. ft. of development potential in the basement. MLS 33028. Call ALLAN TRELFORD 652-3717 or 388-6275 pager 2527.

IN-LAW SUITE
And a good one. Lovely 3 bdrm. home with large bright kitchen and a full basement with rec. room and 4th bedroom and a beautifully finished bedroom suite with bath and separate entrance. Great chance at $68,900. MLS 33027. ALLAN TRELFORD
652-3717 or 388-6275, pager 2527.

MAXWELL SMART
used to say "Would you believe"
And we say the same. Here is a property which is close to the Jubilee hospital on a nice at close to schools and public transportation. There is a full basement — partially finished rec room-bedroom — and there are two bedrooms on the main floor. Nice living room with fireplace. Now! Would you believe $44,900. MLS 33710.
Allan Trelford 388-6275 pager 2527 or 386-3494 ((24 hrs.)

$175,000
ATTENTION
STUDIOUS PEOPLE!
If your pursuits require that you have a quiet atmosphere in which to research.
If you want the quietness of wooded area.
If you want a luxurious home of first-class quality appointments
Then perhaps this rare opportunity should be researched by you.
Three quarters of an acre. 2200 square feet. MLS 33082.
Patrick Parker 388-6275 Pager 2519 or 386-3494 (24 hrs.)

NOW $39,900!
An older but sound two-bedroom home on a lot that is zoned for townhouse development. An excellent investment for developers and an excellent investment to a homeowner who chooses not to spend too much at this time. Another excellent opportunity offered to the market. Patrick Parker, 388-6275 pager 2519 or 386-3494 (24 hrs.).

Cedric Steele Realty Ltd.
388-6258

OPEN HOUSE
SUNDAY 1-4 P.M.
1263 Pearce Crescent
See the picture on the Sat.-Sun. display page. Living rm with fireplace, "L" shaped din room, kitchen with eating area, 4 bedrooms, and large rumpus room. Workshop office and sundeck. Lovely rural lot. Asking $55,900. Try your offer. Call PATTIE or PETER BARDON
388-6258 384-3947

OPEN HOUSE
SAT. 1:30 - 4 P.M.
4050 ALTAMONT
(strawberry Vale) Country cottage at closer in. Recent updating including shake roof, 3 bedrooms, spacious LR and Kitchen in impeccable condition. Situated on a large mature developed lot with veg. garden and fruit trees. Old brick patio, carport with attached workshop and storage room. Fenced. Hurry out!
JOHN M. HUNTER
388-6258 388-6966

GARDENER'S DELIGHT
The garden of this cozy, well kept, two-bedroom, English cottage is superb with many rare shrubs. Located on a very private lot in View Royal. It is the Ideal Retirement home. Call me to view this Exclusive listing — $58,900.
388-6258 JOHN WEST 595-8312

JEDORA
Designed and built for lasting beauty and every day use best describes this versatile easy to live in home near Butchart Gardens. The location features treed park at the rear with a few tall fir and cedar trees in front. Asking $60,000, for this exciting, 3 BR country opportunity. Lots of room to develop in the basement! Cedar exterior and low maintenance landscaping really shows off this one. He who hesitates is out of
GARRY BENTHAM
388-6257 652-3040

$1500 DOWN
$41,900. 1200 sq. ft. sound 3-bedroom house, interior immaculate, new carpets throughout, financing can be arranged. Owner, 479-5896 or 479-2920.

BY OWNER, NEAR B.C. HYDRO building. Royal Oak, split level, 3 bedrooms, possible in-law-suite in basement, large lot, 70x135, asking $59,500, no agents please. 479-1255.

250 HOUSES FOR SALE

SEASPRAY
PROPERTIES LTD./ REALTOR
1911 QUADRA 386-3124
1175 NEWPORT 593-3151

CADBORO BAY
OPEN HOUSE
SAT., SUN., 2-5
3918 DAWE RD.
Desiring an immaculate, open sunny 3-bdrm, home, with renovated kitchen, and full bsmt.? The yard is professionally landscaped, easy care with "An in ground Heated SWIMMING POOL! Visit us, view and offer. Asking $87,500.
LESLEE FARRELL
386-5464 Pgr. 665, 595-3151
D. A. CODDINGTON 595-0795

NO. 3
245 ONTARIO
OPEN SAT. 2-4:30
Townhouse with appeal!! Three bedrooms, 1½ baths, sunny decks and a private yard put the accent on HOME!! With lots of cedar and congemporary design, this home has been spotlessly maintained. For further details call:
D. A. CODDINGTON 595-0795
LESLEE FARRELL 386-5464 Pgr. 665
Office 595-3151

NEW-
VICTORIA
1426 Merritt Pl.
SAT., 1:30-4
WALK RUN JOG to downtown — this exciting new home is over 1500 sq. ft. on the main floor. Master bedrm. has full bath PLUS a large sundeck off. There are 2 other good size bedrms. and the living room and dining room are of adequate room size. DON'T WORRY ABOUT the landscaping because its all included in the price. WHERE IS MERRITT PLACE?? Just off Cook St. north of Pinlayson. MLS 32915. Priced in mid 80s — SEE IT SAT. or for PRIVATE VIEWING:
CALL ME!!
SPENCER LEE
386-3124 477-3593

OPEN
SAT. 2-4:30
2032 Beach
"BEACH DRIVE"
A couple or single person who would like to live on Beach Drive that loves gardening. The home is older but not funky. It has a huge master bedroom and a small bedroom or den, galley kitchen with an informal eating area at the rear. New electric heat (wiring and upgrading). Nice hardwood floors in living room with beams and fireplace. For viewing call:
SUE WARKE 595-0927
CONNIE WEYLER 592-1961
or 386-3124

OPEN
SAT. 1:30-4
$46,000
Deluxe, Gordon Head Rd. 3 bedroom, 3 level home. Fine kitchen with room for breakfast area, gracious living room with feature fireplace, french doors to lawn, dining area, two-pce. bathroom on main level. Bedrms and full bathroom up. Fine high basement ready for development, oodles of storage cupboards, laundry room plumbed for washer and dryer, patio, balcony and fenced yard, parking for two cars. Spotless condition, TO DAY'S BEST BUY IN THIS UNIVERSITY AREA. The address No. 50—987 Gordon Head Rd. See you there Saturday!
CONNIE WEYLER 598-1961
or 386-3124 anytime

OPEN
SAT., 1:30-4
3937 Blenkinsop
Very clean well looked after home. On large City lot with plenty of trees. Drive in garage, bright modern kitchen, fireplace. This home is ideal for those young people interested in a retirement or starter. DON'T MISS THIS GOOD BUY!
386-3124 KEN POSKITT 656-7101

BRENTWOOD
Only 1½ years old, custom home with 3 bedrooms, a large kitchen and valley views. An ideal combination of city convenience and a peaceful country setting with schools and shopping close by. Call for details (ML 34471)
D. A. CODDINGTON — 595-0795
LESLEE FARRELL 388-5464 Pgr. 665

TRIANGLE MTN.
GROUSEWOOD
VIEWS! VIEWS!
VIEWS!
This home is only 3½ years old and was built with love. Large view decks surround the living room and dining room, as well as extend from the master bedroom: 1½ baths, 2-car carport, a lovely treed setting. An excellent home for a small family or single couple. Make your appointment to vew. Asking $87,000.
D. A. CODDINGTON 595-0795
LESLEE FARRELL 388-5464 Pgr. 665

BEHIND THE
TWEED CURTAIN
is this large home with 4 bedrooms, 3 bathrooms (2 baths), 3 fireplaces, magnificent entrance hall — and all of this is on a large secluded lot for only $89,900. VIEWING BY APPOINTMENT PLEASE.
CALL ME!!
SPENCER LEE
386-3124 477-3593

"LOOK"
INVESTMENT
This character home is on apartment zoned land and is very reasonably priced at $45,900. Move in for 2 or 3 years and you should be set when the apartment market picks up!! Located on Esquimalt Road this makes a lot of sense!! MLS 33869.
CALL ME!!
SPENCER LEE
386-3124 477-3593

NEW HOMES
in the City
Price $59,900 to $68,900, thermo windows, heatilator fireplaces, landscaped — BUY BEFORE AUGUST 15TH and we'll include a NEW FRIDGE, STOVE AND DISHWASHER.
CALL ME!!
SPENCER LEE
386-3124 477-3593

$47,900
FIRST
the GOOD NEWS then the bad — older 3-bdrm. PLUS den character home redecorated including bar in living room — basement partly finished. Jog to work. Good news at $47,900. NOW THE BAD NEWS — THERE'S ONLY ONE! ML 34223.
CALL ME!!
SPENCER LEE
386-3124 477-0645

250 HOUSES FOR SALE

SEASPRAY
PROPERTIES LTD./ REALTOR
1911 QUADRA 386-3124
1175 NEWPORT 593-3151

4 OR 5 BEDROOMS
MOUNT DOUGLAS
For the LARGE family or people who want many rooms. This 7-year-old home is nestled up to Mount Douglas and is priced at $72,900. ML 33226.
CALL ME!!
SPENCER LEE
386-3124 477-3593

"STARTER"
LOW DOWN
Payment
is possible to qualified purchaser!! You may get in for only $1,895 and this is a single family home. Call me and ask if you qualify — there is no obligation. Located in SOOKE — NO — RIGHT here in VICTORIA — FULL PRICE only $37,900 and its as neat as a pin. ML31682.
CALL ME
SPENCER LEE
386-3124 4/7-3593

HOME & REVENUE
$65,900 buys this good 3-bedroom home plus IN-LAW SUITE in full high basement, good quiet high Quadra locale. ML 32924.
386-3124 DOUG POSKITT 477-0645

$92,500, S. PEN.
Exceptionally well done, out of the ordinary, all Cedar exterior, 3 bedroom home. Offering all the best in modern housing. DON'T DELAY. CALL TODAY. ML 33844.
386-3124 DOUG POSKITT 477-0645

"SPECIAL
PROPERTIES FOR
SPECIAL PEOPLE"
$66,500 — Cottage (all modern) on large lot on Beach Drive, 2 bedrms., fireplace.
$39,900—3 bedrms., 2 baths, large older modern home in Vic West — dead-end road.
$79,900 — 3 bedrms. — .77 of an acre view property fit for a king on Amity (Drive (North and Central Saanich border) room to room.
$61,900 — Huge home with 3 to 5 bedrms — neat as a pin — rec. room and extras — Gianford.
386-3124 SUE WARKE 595-0927

Century 21
MAYFAIR REALTY
Mayfair Centre
386-2955

NOW OPEN
6 DAYS
For I.C.B.C., Real Estate and Insurance
WED., THURS., FRI.
10 TO 7 P.M.
AND ALL DAY SAT.
WE'RE HERE FOR YOU

OPEN HOUSE
SAT. 1:30 - 4:00
1827 MERIDA
1833 MERIDA
(Off San Juan at Francisco)
New executive homes. All landscaped and ready to welcome you. 3 bedrooms custom-designed and built. Finest of finishing. Built-in vacuums garburators intercoms plus many other deluxe features. Extra finishing in lower area. Wide high-view lots with Mt. views. Call now to view. MLS
GEORGE WALL 386-2955 or 477-0548 GEORGE PARSONS
386-2955 or 595-3847.

OPEN HOUSE
SAT. 1 - 3
1706 TAMPICO
(Off Columbia in Gordon Head)
Anxious vendor (builder) wishes to sell new 3-bedroom home. Sculptured carpets 1½ bathrooms built-in vacuum system easy care lot. Call me now—ROCK CHALIFOUR 386-2955 or 388-6275 Pager 846. Now only $67,500.

OPEN HOUSE
SAT. 1:30 - 4:00
4017 DAWNVIEW
(Off Edgelow)
Just nearing completion! This brand new 3-bedroom home has been expertly planned and constructed by reputable builder. May extras to compliment the attractive decor. Lovely kitchen with eating area. Ample dining room area. 2 bathrooms. Full basement can be easily developed. Quiet street close to U-Vic. Price $73900. GEORGE WALL 386-2955 or 477-0548 GEORGE PARSONS
386-2955 or 595-3847.

OPEN HOUSE
SAT. 1 - 3:30
743 GENEVIEVE
Take this opportunity to view this quality 3-bedroom full basement home on a 64'x150' lot with a park at your back door. Priced well at $60900.
PHIL McCLELLAND
386-2955 or 478-8230.

OPEN HOUSE
SUN. 1:30-5:00
4035 LOYOLA
HIGH DEMAND
LOW PRICE
$65,900
Beautiful 5-year-old 4-bedroom split level home with two-car garage and a very well kept lot in Gordon Head. Call us now. ROCK CHALIFOUR, 386-2955 or 388-6275, Pager 846. PHIL McCLELLAND, 386-2955 or 478-8230.

OPEN HOUSE
SUN. 1:00-3:00
3923 INTERURBAN
Newer 2-bedroom, full basement home. Priced at $54,900. ROCK CHALIFOUR, 386-2955 or 388-6275, Pager 846.

CENTRAL
SAANICH
1-yr-old 4-bedroom tudor home. Unique sunken living room with dark parquet floor, high vaulted ceiling and open beams. Family room of cabinet kitchen. Quality carpets and fixtures. Double drive-in garage. Large treed lot on peaceful cul-de-sac bordering agricultural land. $73,900 MLS 33671
GEORGE WALL, 386-2955 or 477-0548.

REDUCED TO
$64,900
Central Saanich, valley views. Distant sea view. A delightful 4-bedroom home, master ensuite. Living room with brick fireplace. Large dining room. Shake roof. Large lot with good garden. A must to see. Call LOU BLOOMFIELD 386-2955 or 477-0432 for appointment to view. MLS.

EXTRA LARGE FAMILY HOME off Foul Bay Road, close to park, shopping, hospital and Willows School, recreational facilities and bus line. This 23 year old home has been recently decorated in most of its 1972 square feet of living area, plus additional 1300 square feet in basement, finished. Will take some cash, trade, or whatever. Let's make a deal, call Stu Krupps at 382-3034, any time, no agents please.

JAMES BAY TRIPLEX. Excellent location, good investment, by owner. $65,000. 652-1376 evenings.

250 HOUSES FOR SALE

GARDNER REALTY Ltd
995 Fort St. 385-7721
(24 HR. SERVICE)

SHOW HOME
This Central Saanich 3-BR home was used as the display home for the area. Note the extras: sunken LR with rock FP and wrought iron railings to separate it from the DR. Vaulted ceiling to give that architectural, airy look. Full basement with FP, roughted-in for development. 3 finished bathrooms. Extra parking pad and valley and mtn. views. All serviced underground. Stove, fridge and drapes included. A pleasure to show and priced to sell at $64900. MLS.
385-7721 KENT MacLEOD 595-4273

FAMILY HOME
1 ACRE
All the room an active family needs in this 4 bedroom split level. Large country kitchen for Mum, workshop for Dad, rec room with bar for the whole family. Located in View Royal where the country is peaceful and the trees are low. $97,900. (MLS.)
DIANE FULLMER
385-7721 384-8075 Pager 407

VIEW ROYAL
½ ACRE
Pretty as a picture — this attractive bungalow has all the features of a more cozy era — hardwood floors, coved ceilings, large and plentiful windows, country kitchen. 2 large bedrooms on main floor, attic rooms plus accommodation in basement. Close to school and bus service at the door. $65,900. (MLS)
DIANE FULLMER
385-7721 384-8075 Pager 407

ROCKLAND
SUPER BUY
I have just listed a really fine, family home just south of Rockland Ave. Look at its many features; Large LR, in-line DR with FP, large sunny kitchen with eating area and laundry, 3 large bedrooms and 4-pce. bath, downstairs with family room, 2 pce bath, bedroom (potentially two), beautiful yard, well treed, with Olympic mountain views. Priced to sell immediately at $89,000. MLS
385-7721 DALE BRIGGS 592-3978

SOUTH OAK BAY
Do you have a large family desiring a choice location close to good facilities? Then this is the home for you. Contains 4 bedrooms, 2½ baths, plus family room with FP and large rec room. Only 2½ years old with all landscaping completed. $98,500. MLS
385-7721 DALE BRIGGS 592-3978

BROADMEAD
RANCHER
Another new listing with fantastic quality throughout for the discriminating buyer desiring the Broadmead Estates! Home was custom built for present owner and has 2 large bedrooms plus den, 2 complete baths, double windows throughout, electric garage door and underground sprinklers. $119,500. MLS
385-7721 DALE BRIGGS 592-3978

PANORAMIC
VIEWS
High on the hill for birds eye view of the countryside yet only a short ride to downtown. 2 BRs, 1 down and 1 up with separate in-law suite all in beautiful condition. A perfect starter or retirement home. ASKING ONLY $59,800. MLS 33448
385-7721 BILL WEISS 598-8443

GENTLEMAN
FARMER
Desire some land for gardening? Children want to raise some animals? I have the ideal spot on 1 acre of fertile level farmland, with a small barn as well. Home consists of 3 BRs, 2 baths, with family room — 1800 sq. ft. in total! Call today for appointment to view. Reduced to $72,900. MLS.
385-7721 DALE BRIGGS 592-3978

RETIRED?
Want a smaller place but not a condominium?
Want your own yard and workshop but not a lot of repairs?
Like to be close to Golf Course, Shopping, Hospitals, etc.?
Then you have got to see this smaller 3-BR no basement home with FP and in-line DR. Full utility room, electric heat, large 12X30 garage and workshop. Quick possession. OAK BAY BORDER.
385-7721 BRIAN COUTTS 598-2405

$42,500
White stucco one-basement bungalow on 77' x 123' lot. FP, 2 bedrooms. MLS 34474.

$44,900
3 BEDROOMS
Plush wall to wall carpet, modern kitchen and separate laundry room. Large lot — 50' x 172'. MLS 34475.
385-7721 CLIFF SALMOND 477-3626

STARTER HOME
What a tremendous starter home, completely redone inside, with a lovely back sundeck overlooking large yard (165' deep). Features 2 bedrooms, no basement, with new wiring, plumbing, wall to wall, H.W. tank. ASKING $45,500. MLS.
385-7721 DALE BRIGGS 592-3978

BUS DRIVERS
Being transferred to Victoria? Why not let an ex-driver help to relocate your family with a minimum of inconvenience and hassle? Call me today for a private viewing of any homes in the Victoria area.
385-7721 DALE BRIGGS 592-3978

CUSTOM
GORDON HEAD
This custom home was built by a builder, for a builder. It has all the extra touches. The large entertainment sized living room is highlighted by a dramatic and unique FP. Adjoining 12' dining room, looks out double glass doors and through the poplar trees. Kitchen has its own eating area. 3 BRs with deluxe ensuite with shower. Huge rec. room with FP and office area. Large darkroom roughed in for another bathroom. Double enclosed garage with large adjoining workshop, built for cabinet making. Please call for a private showing. $74,900.
385-7721 KENT MacLEOD 595-4273
385-7721 CLIFF SALMOND 477-3626

REDUCED
$10,000
1288 sq. ft., 3 BDR strata duplex. Quality throughout. LR with FP. Dining Room and eating area with utility off kitchen, 2 sundecks. Huge basement with roughed-in FP, and plumbing ready for development. Situated on 10,000 sq. ft. treed lot. Priced to sell at $47,500.
385-7721 KENT MacLEOD 595-4273

NORTH OAK BAY
Immaculate 3 or 4 bedroom executive home situated on a 72'x132' lot professionally landscaped for a delightful setting and privacy. Quality custom built for present owner, featuring 2 fireplaces (one with heatolator and marble hearth), 2 bathrooms plus super shower room, a single and double garage. Solid oak floors throughout and many other extras. This home is a pleasure to show. Realistically priced at $109,000. MLS 34015
385-7721 BILL WEISS 598-8443

FAIRFIELD
BEAMED CEILINGS
4 BEDROOMS
Parquet hardwood floors are featured in this clean home with part basement. $48,500. New listing.
385-7721 BILL WEISS 598-8443
385-7721 CLIFF SALMOND 477-3626

250 HOUSES FOR SALE

GARDNER REALTY Ltd
995 Fort St. 385-7721
(24 HR. SERVICE)

SUPER
SEAVIEWS
OFFERS INVITED
Your own private courtyard, separate double garage, 100'x170' lot, with a beautiful 3-bedroom Spanish design home with 2 fireplaces, 2 cathrooms, rec. room, and lots of balcony. MLS No. 33058 offers invited on $119,900.
385-7721 CLIFF SALMOND 477-3626

National Trust Realtor
HILLSIDE MALL
595-2121
3960 QUADRA
479-7161

WHY NOT SIDNEY? — Prices are lower, the pace is slower. You'll save on this 3-bdrm home on a fenced lot on the edge of town. 4th bdrm and rec room down, landscaped, sundeck, patio, fireplace. Only 8 years old and priced to sell at $58,900. Call anytime.
BIG HOME—SMALL PRICE — room for the kids, inlaws, friends and pets. Nearly ¼-acre. 13-year-old home with 5 bdrms, 3 baths, (3-pce en.), 2 FPs, huge L.R. and D.R., kitchen with E.A., workshop, rec. room, storage room, spare room, sundeck, C.P. and more. A very big home, irreplaceable at $64,900. Westwind area. See it and make an offer.
NO MONEY DOWN — buy a home with no cash down, if you qualify. Several available, various locations. Phone for details.
FOR ANY ABOVE PLEASE CALL:
ROB ANGUS 652-2576, 595-2121.

TRY $800 DN.
4 bedrooms, full basement, fireplace, large lot, (50x200). Asking $46,500. Vendor will assist with financing.
479-7161 R. W. RHODES 479-9241

TRY $2,400 DN.
3 bedrooms, full basement, fireplace — Asking $47,900.
479-7161 R. W. RHODES 479-9241

6 BEDROOMS
Perfect for a large family. 3 floors of living space. Sears area. Fireplace, extra large kitchen and eating area. For further details.
479-7161 R. W. RHODES 479-9241

TRY $1,745 DN.
A 2-bedroom starter, payments could be as low as $245 per month.
479-7161 R. W. RHODES 479-9241

DEAN HEIGHTS
5X5 DUPLEX
DON'T PAY RENT
Collect it from this 5x5 duplex. Ideal for young family or retired couple. Consisting of three rms. one side and four rooms the other. Full basement, dr. in garage. Pleasant, easily maintained lot. Good investment at $75,000.
479-7161 MR. DREW 592-0927

SUPER BUY $39,900
Large lot 75x140, 3-bdrm house, large dining area, living room with old brick fireplace. Located close to Langford Centre, a super buy. Call:
LARRY LINE—Home 595-0134 or
384-8075
No. 482 595-2121

ROOMY—REASONABLE
Easy care floor plan, with 3 bdrms., plus den. Pleasant view of garden from family-sized kitchen. Master bdrm with His and Her closets. Bonus-full high bsmt. ready for development. A must see! $53,700. MLS 3473.
LOLA CLARK 658-5877, 595-2121

$38,000 MUST SELL
Try $1900 down. Delightful 2 bdrms, F.P. in L.R., electric heat. Numerous fruit trees, lots of privacy. Only $38,000. MLS 33771.
LOLA CLARK 658-5877, 595-2121

1719 TIFFIN PLACE
GORDON HEAD
Reduced below assessment. Immediate occupancy of this modern 2-yr-old spacious home on cul-de-sac. 3 bdrms, large sundeck, two 4-pc. baths and full high basement. $67,900. MLS 3446.

4124 TUXEDO
Beautiful post and beam contemporary home in quiet residential area. 3-br. Recreation room, large sundeck and landscaped garden. Assumable 6¼ per cent mortgage. $63,500 or offer. ML 33341.

530—532 SPRINGFIELD
Up and down duplex. Real revenue property. Rental on lower suite $300 PM. Will meet your mortgage costs. Excellent value at $70,900. MLS 33888. Call me any time.
HAROLD HOMER Res. 388-4771 Bus. 479-7161

UPLANDS CLASSIC
An estate like

250 HOUSES FOR SALE

JACK MEARS OAK BAY REALTY LTD.
2194 OAK BAY 598-3321

OPEN HOUSE
SAT. AND SUN.
2-4
937 PATTULLO PLACE
SOUTH OAK BAY
VICTORIA GOLF CLUB
AREA.

Brand new contemporary home; brick and cedar exterior, 4 bedrooms, 2½ baths, 3 fireplaces, family room, den, versatile 2200 sq. ft. floor plan, loaded with extras. Easy care 85x107 feet landscaped lot. MLS. Asking $134,000.
HANNE PRIMGAARD
Phone 598-5812, 598-3321

SWARTZ BAY —
11265 PIERS RD.

Five-year-old bi-level in attractive residential area ¼ mile west of ferry terminal. Living rm with floor to ceiling natural rock fireplace, dining room, spacious kitchen with dishwasher, three bedrooms, 4-pce bath with 3-pce ensuite. Lower level has finished rec room with remainder roughed in and insulated. Municipal water supply, half acre lot. Excellent value at $65,000. For appointment to view call BILL RICHARDS at 598-3321 or 598-6219. MLS.

CHANGE YOUR LIFE STYLE!

My Vendors have, so must sell their three bedroom three bath, two storey post and beam set high on a hill. This is not for you if you are looking for a conventional subdivision house! Yes there is also a full high basement and an easy care lot all for $88,900. View by calling MARKIE MUNN or MARJ NAPPER at 598-3321 anytime. MLS.

COUNTRY LIVING!

A very comfortable two bedrm. home on Whiffen Spit Rd. nestling on approx. 8.5 acres of wooded land. Also included is a sturdy guest cottage and all this for only $68,900. First time listed, phone GEORGE BLACKBURN for more details at 598-3321 anytime. P.S. Adjoining 8.5 acres (approx.) available for $23,900.

SEPARATE STUDIO OR WORKSHOP!

With a loft and drive-in entrance. Surrounded by a huge vegetable garden. Ample off-street parking and private area for outdoor entertaining. 2 storey older home in very good condition with three bedrooms and 2 bathrooms. Dining room with antique fireplace. In the choice area section of Fernwood on quiet street. Very open on $48,900. JACK PETRIE 598-8736 (res.) or 598-3321 (bus.).

Member
Relocation Services Canad

WESTMONT REALTY (1977) LTD. 388-4434

OPEN HOUSE
SAT. & SUN. 1:30-4:30
1680 SAN JUAN
(just off Majestic)

New 3 bdrm. bungalow, 3 baths, large family kitchen, separate dining room, 2 rock fireplaces, spacious ground level entrance, additional bedroom and large finished rec room finished in basement. $76,900. See you there!
388-4434 JACK KINNIS 384-8920

OPEN HOUSE
SAT. 2:00-4:30
1425 BAY ST.

3-bedroom, two-storey home. Needs cleaning up and painting. Wiring, plumbing and heating seems to be O.K. Must be sold as owner leaving area. Offers invited. MLS.
388-4434 BILL SIDHU 477-5382

SIDE BY SIDE DUPLEX

3 yrs. old, large living room, large kitchen, easily rented. Unfinished basement with lots of potential. For more information give me a call: $79,500
388-4434 JACK KINNIS 384-8920

THE NEW HOME MARKET
BUYER'S CHOICE

1266 Lonsdale Place $67,800
1271 Lonsdale Place $69,900
1276 Lonsdale Place $66,900
1289 Lonsdale Place $73,800
1270 Lonsdale Place $74,500
4012 Dawnview $97,500
4006 Dawnview $87,900
1680 San Juan $76,900

THE ALMOST NEW

590 Leaside $67,500
1767 Angola Place $72,900

ASK ABOUT OUR TRADE PROGRAM
APPOINTMENT TO VIEW
388-4434 ARNOLD MARR 477-6233

A. E. LePAGE WESTERN LTD. REALTOR

SWEEPING VALLEY VIEWS

From this executive home. Post and beam construction. Tri level. Over 3,500 sq. ft. of development. 4 BDRs. Rec room, games room — many many extras. Call now to view this new MLS listing. $151,900. TED WEBB 386-6331 or 384-0815 DOUG PAYNE 386-6331 or 658-5833.

WATERFRONT

135 ft. on Portage Inlet. 3 BDR split level family home. Ideal in-law suite of recreation area downstairs. Large sloping lot, sundeck and patio to enhance the view. Call now to view. MLS. $88,500. TED WEBB 386-6331 or 384-0815 DOUG PAYNE 386-6331 or 658-5833.

SAXE POINT

Fine family home near schools, transportation and recreation Centre. Vendor has purchased and is anxious. 3 BDR plus den, large garage-workshop, easy care lot MLS. $48,250. Call DOUG PAYNE 386-6331 or 658-5833. TED WEBB 386-6331 or 384-0815.

CLOSE IN NO STEP SPOTLESS

1ST TIME ON MARKET. MODERN TOP-QUALITY NO-STEP BUNGALOW. 3 BDRMS., FINE KITCHEN, LR AND DR, MAIN FLOOR LAUNDRY, SEPARATE WORKSHOP AND CARPORT. COMPACT, EASY-CARE, GARDEN LOT, NEAR EVERYTHING, ON BALMORAL, ONLY $52,900! DETAILS AND APPOINTMENT VIEWING:
R. T. (DICK) BATEY, 592-4607, KER & STEPHENSON LTD., 680 BROUGHTON ST., 385-3411

WORK HARD?

Let your hair down in this secluded 12 year old rancher. This L-shaped room home features living room with a magnificent cathedral ceiling and floor to ceiling FP, 2 bdrms., a full undeveloped basement, and a fully treed yard to ensure privacy. Call me for an exclusive viewing. PETER VINCENT, 361-1574, CASTLE PROPERTIES, 386-6166.

250 HOUSES FOR SALE

Island Homes Ltd.
8504 DOUGLAS
386-7545

Beacon Hill Park
NEW ON THE MARKET
ASKING PRICE $44,800

Large 2 BR ste. in a small condo. (15 Stes). Extremely quiet and sound proof. Close to shops, bus, park and ocean. For viewing call Patrick Snow 592-3931 or Bud Pullan 386-7545.

OPEN HOUSE
FRIDAY & SAT. 1:30-4:30
419 RICHMOND

Immaculate 10 yr-old 3-BR home with L-shaped L and D room — fireplace, eating area in kitchen. Rumpus room. Laundry and 2-pc. bath in high basement. Neat fenced backyard with fruit trees. Vacant. Asking $69,900. Ron Crow 92-4989.

BRENTWOOD

You will love the spacious living room and sundeck overlooking a private and woodsy backyard. Plus extra features of this 3-bedroom home such as den, family room, rec room, sewing room, etc. Only $69,900. Call Tom Evans 652-2620.

DUPLEX

If you take pride in the property you own you must see this immaculate and spacious 4-year-old 3-bedroom suite duplex complete with kitchen appliances. It's beautifully maintained and professionally landscaped. Ideal for live-in owner. One suite even available right now. Near Juan de Fuca Hobby farm, 10-year-old 3-bedroom call Tom Evans 652-2620.

3 ACRES

Hobby farm, 10-year-old 3-bedroom full basement house, 2-storey solid barn with milk room, stalls, hay-loft, etc. New workshop with double carport. Electrical fence, irrigation pond. Facilities for cattle, pigs, chickens. Make your offer on $109,000. MLS 33243. Call Tom Evans 652-2620.

OPEN HOUSE
SxS DUPLEX
SAT. 2-4 P.M.
582 Niagara

Close to Beacon Hill Park. Large LR with fireplace, sep. dining rm, that could be 2nd bedroom. Basement and sep garages. Nice lot 56x130. Make your offer on $59,900 asking. John Barton, Island Homes Ltd., 386-7545.

Customize Your New Home on Buckingham Place
OFF ARBORDALE
UPPER SHELBOURNE

You will have a wide choice of finishing it if you buy now. Less as they progress to completion. Choose electric fixtures; colors of paint, flooring, and range hood; arborite pattern for counter tops. Concerned about energy costs? All are equipped with thermal windows and patio doors. All have extra insulation in walls and ceiling. These are three-bedroom, 1½ bathroom, with extra plumbing down, 2nd fireplace or flue for FRANKLIN STOVE, and room for further development. Prices from $65,900 to $69,300
OPEN HOUSE WED., SAT., SUN. 1:30 to 4
Your hosts, John Barton, 479-3572 and J. C. Baxter, 478-7532

Duke Road District
Acreage 1.65 Acres

18-year-old home featuring 4 BR, 2 sets of plumbing, large rumpus room. Garage and Workshop 32X24 ft. 19 fruit trees, land fully cleared, WILL TRADE FOR HOME IN CITY. For information and viewing contact Pat Snow 592-3931 or Bill Palfrey 598-4210.

MARIGOLD

CHECK THESE FEATURES:
—3 bedrooms (down), full bsmt., fireplace, dining rm, family rm.
—Good quality w-w and kitchen floor
—Workshop and large utility room down
—Large lot with great garden
—Sundeck off kitchen plus patio
—New gutters, fence and retaining wall at rear
—Reasonable taxes
All this for only $54,000 New MLS

BROADMEAD REDUCED

Ideal home for those whose family are grown. No steps to wear you out yet lots of luxurious living area — 3 bedrooms and sauna — sunken living rm. secluded patios across from park in lovely bright area. $116,900.
BARRY THORNDYCRAFT 477-8487

1636 HOLLYWOOD CRESCENT

Close to the sea. 3 bedrooms plus 2 up. Granite fireplace. Oak floors, beamed ceilings, built-in oak buffet, leaded windows. Modern kitchen. Granite porch glassed-in plus sundeck off master bedroom. Full Asking $82,500. MLS. LLOYD ELLIS, 658-8222.

TOWN AND COUNTRY REALTY

GOLF

Live near Royal Colwood Club in a spectacular modern home of 4 large bedrooms, 3 baths, rumpus room, games room, and many many quality features throughout. 2400 sq. ft. being sacrificed by master builder. $77,500. Call A. Klenman 382-7276 or 592-9771.

$52,900

Spotless 2 bedroom home on busline. Excellent back garden. This is a full basement home clear title and owners will help you try to buy by carrying a $10,000 second mortgage. Call A. Klenman 382-7276 or 592-9771.

EXTRA! READ ABOUT IT

3 bedroom split level home in established residential area of Gordon Head. Gorgeous living room with floor to ceiling stone fireplace; formal dining room with sliding glass doors to sunny sundeck; spotless kitchen with eating areas; master bedroom with ensuite and walk-in closet; finished family room or 4th bedroom on entry level; spacious corner lot with room to park your boat or motorhome. Extra reasonable price of $67,500. Exclusive to Jim Webber 382-7276 or 658-5977 (res.).

$53,950

A great little home on a grand lot close to shopping centres, library, school and bus. This home is 25 years old and solidly built. It is over 1,000 sq. ft. in area with 2 bedrooms, living room with fireplace, modern cabinet kitchen with utility room off and a cozy dining nook. The basement is full size with two extra bedrooms and loads of room for further development. There is an attached garage plus extra space to park boats, trailers or motorhomes. This is an immaculate home and must be seen. Phone Brian Lawless 598-8323 or Jim Webber 658-5977 or office 382-7276 (MLS 32733).

BY OWNER — 4340 SAN CRISTO Place — Gordon Head area, turn right off Shelbourne at San Juan. 2 years old, 3 bedrooms, master ensuite. Large in-line living and dining room, white brick fireplace. Family-size kitchen with eating area, built-in dishwasher. Above ground basement has foyer entrance. Pool table sized family room with fireplace. Laundry room lots more room for your fourth bedroom, workshop and hobby room. 477-7774.

$49,900 BY OWNER
4-bedrooms on large, corner lot in Sooke. 642-4431.

250 HOUSES FOR SALE

Capital City REALTY LTD.
830-D Pembroke St. 386-7557

OPEN HOUSE
9515 GLENELG
SAT. & SUN. 1-4

BEAUTIFUL HOME, BEAUTIFUL LOCATION BEAUTIFUL LARGE WOODSY LOT. OFFERED AT $129,000.
ADELINE NICHOL
386-7557 477-6562

TARA BHALLA

cordially invites you to inspect these fine new homes under construction.

1) Split level of 1500 sq. ft. on large corner lot 2 ½ baths double garage, $79,900.
2) Modern contemporary of over 2000 sq. ft. 3 baths 4 bedrooms, double garage, quiet cul de sac, 2 fireplaces. $79,900.
3) White colonial split level over 1800 sq. ft. 3 bedroom double garage family room separate dining room living room large rec. room roughed-in quiet cul de sac $79,900.
4) Beautiful 2 level home of 1335 sq. ft. vaulted cedar ceilings in living and dining rooms, 3 bedrooms, 2 baths, lower level roughed-in exterior has cedar siding and stucco. $77,900.
5) 2 levels 3 bedrooms 2 baths large lot sundecks from and back. Attractive vertical cedar siding on exterior paved driveway double garage close in—$63,900.

NOTE: All homes ready for occupancy within 3 weeks all have thermopane windows and electric heat. Now is the time to choose your colors and carpets.
386-7557 Tara Bhalla 382-8879

4 BEDROOMS PLUS IN-LAW
$49,900

Excellent value here and must be sold. Located in the Simpson Sears area, vendor may assist with financing. Low down payment. ML 31979.

NORTHRIDGE SWIMMING POOL

386-7557 Keith Kaye 477-7545
3 Bedroom home in very desirable area. Lovely L.R. with F.P. D.R. has balcony off overlooking 30 x 15 heated filtered swimming pool. Full basement developed and could easily be 1 bedroom in-law. Excellent financing.
386-7557 Keith Kaye 477-7545

GORGE — $39,900

A super starter or retirement home close to all conveniences, two bdrm large kitchen with lots of cupboards hot water heat bsmnt with drive in garage 50x133 lot. Try your offer and terms. MLS 30506.
386-7557 Walt Slocomb 383-4035

NEAR THE SEA

Have dinner on the deck and enjoy the quiet country atmosphere and lovely sea views. Enjoy a walk to the beach — all is possible from this comfortable 3 bedroom home located near the sea — 25 mins. to town. Home features spacious living and dining areas, fireplace eating area in kitchen full basement partly developed. Asking $79900. Give us a call:
386-7557 Marilyn Moore 382-8015
386-7557 Jo Lennox 478-2563

THETIS LAKE — $65,500

4 Bedroom 4 level split with 2 baths, ensuite, fireplace family room patio and BBQ. To view call:
386-7557 Karen Barclay 478-6738

Beautifully renovated older two Bedroom home in Glanford — Northridge area. Quick possession available with price of $39900.
386-7557 Karen Barclay 478-6738
386-7557 Bob Barker 478-7101

OPEN HOUSE
SAT — SUN 1:30-4:00
$49,900
2223 SHAKESPEARE AVE.

Large budget priced family home close to Jubilee hospital. Four bedrooms panelled kitchen rock fireplace and drive in garage in full basement with workshop area. Ideal for growing family. Close to all amenities.
386-7557 Jack Harvey 382-4826

OPEN SAT.
280 DOUGLAS
ON THE PARK

Luxury suite across the road from Beacon Hill Park. Controlled underground parking. Owners transferred $56900 includes six appliances.
386-7557. A. Alphonse 382-3625

HENDERSON REALTY LTD.
385-9741 (anytime)

UPLANDS BETTER HOMES AND GARDENS

The only way to describe this incredible Uplands home. Lush lawns and gorgeous trees and plants of many descriptions surround the slate stone facing and shake roofed family home. Fully cedared, lined, enclosed heated pool adjoining this home. This pool area offers complete family relaxation with fireplace, full sliding glass along one wall opening onto private patio and garden. Complete sauna, shower and change room off pool adjoining feature master bedroom. This home offers a touch of Spanish Contemporary with wrought iron, brick, and parquet floors. Four large bedrooms, family size kitchen and formal separate dining room. Finished basement with large sewing and laundry room, family room, plus in-law suite or housekeepers quarters. Over 6500 sq. ft. of living! Many, many extras, a must to see. Price $285,000. Call for viewing today.
FRED G. or JUNE D. CARVER 595-6664

MAYFAIR
$50,500

Stucco bungalow 2 bdrm full bsmt home in top condition. Built in cabinets in separate dining room and kitchen. Extra room in bsmt. Large patio off kitchen. Stove and fridge included and excellent financing available to your low down payment. Must see inside.
JACK HENDERSON 652-1357

$195,000
GRACIOUS FAMILY HOME

We are proud to present this lovely Oak Bay home situated on 1.5 acres with one of the most spectacular views in Victoria — looking out to the Straits of Juan De Fuca and the Olympic Mountains with the Victoria Golf Course in the foreground. An ideal home for entertaining with a 7.8 x 6.6 M. living room with large fireplace 7.3x6 M. kitchen 4.2 x 7.2 master bedroom with 2 pce. ensuite — all on view. In addition 2 more bedrooms on the main plus 4 pce. bath. Upstairs there are 3 large bedrooms all on view a photographic dark room a linen room and a 4 pce. bath. There is a FHC basement Oil Hot Water heating 2 car carport. The grounds are nicely landscaped and to easy to maintain. For further detail call anytime — 385-9741 or BILL MC CARTER 592-3770 or BOB GIBSON 658-5153.

AHOP SINGLE FAMILY HOMES

Only one choice unit left. Located on a 10,000 square foot lot with view in Brentwood, 3 bedroom, sale price $45,000 $2,250 down. Phone to view 382-1734.

BY OWNER

2 years old, 3 bedroom, 2½ bathroom plus 2 bedroom in-law suite, many extras. For details call 479-8832, 477-8032.

SIDNEY: 3 BEDROOMS PLUS, 2½ bathrooms, den, rumpus, landscaped, quiet, cul-de-sac. 656-3733.

250 HOUSES FOR SALE

Brentwood Bay

Very attractive no-step home on a quiet treed lane. Three bedrooms, living room with rock fireplace, modern kitchen, separate utility, luxurious vanity bath. Built-in vacuum system, quality finish throughout. Lovely cedar, rock and stucco exterior. $63,900. MLS 32408

Business Opportunity

Busy fabric and wool shop in an excellent location. Ideal for the woman who knits and sews as a hobby. All details provided upon request. MLS 32273.

Central Saanich

Lovely home in a beautiful area. Large, treed lot with sea glimpses. Immaculate three bedroom full basement home. Big double garage attached. A delight to show, listed at $81,500. MLS 34109

Sidney Bargain

A one bedroom unit in Marina Park complex. Ideal for a working couple or single, and priced at only $25,000. MLS 34111.

Just listed.

Ideal home for retired couple in Sidney. Stucco exterior, hardwood floors, separate garage, nice lot. Only $34,000. MLS 34223

For information on any of the above listings, call
Mrs. E. Farquharson 656-5808

Close to Sea
$36,900 — Sidney

This newly decorated 2 bedroom home is just one block from the sea. It comes with stove, washer and dryer, new roof, separate garage and many extras. MLS 33873

Paul Hyatt 656-3150

GORDON HULME LTD.
656-1154

LANSDOWNE Properties Ltd

BRENTWOOD OLDER HOME

A good solid old house. 2 bedroom and full basement and room in the attic for more. Maybe it's overpriced at $52,900; but it must be sold so make an offer any offer. JAY HINTON 652-1364 or 592-2431.

SOMETHING SPECIAL IN SIDNEY

A near new 3-bedroom home of very superior construction with 2 fireplaces family room attached garage which could be another bedroom playroom office on almost ½ acre in an excellent location. And all this for only $83,900. There's more — to find out call JAY HINTON 652-1364 or 592-2431.

BEST NEW HOUSE IN THIS AREA

Our appraiser tells us — and a delightful 5 ACRE parcel on HECTOR RD. 5-mile circle of Victoria. This 2250 sq. ft. home has everything. Fine quality materials and craftsmanship excessive insulation 2 magnificent stone fireplaces 3 decks nice views treed with arbutus, cedar, fir, maple, etc. has its natural landscape. 3 large BR family room living room den 2½ bathrooms kitchen and dining area attached double garage. Open for viewing. $185000. COURTESY TO REALTORS. Will build to suit on another 5 acres. 477-6171 479-2150.
COASTLAND ESTATES

OPEN HOUSE

1,420 sq. ft. of deluxe seaview custom house, in Central Saanich, looking out at Mt. Baker, just 2½ years old, and a must see. All the features including heavy shake roof, wrought iron wrap-around sundeck (covered), thermo windows, built-in vac, intercom, etc. Out to Wadding Dog, left to the Prairie Inn, right to Wallace Dr. Right again and 1 block to
7930 WALLACE DR.
OPEN HOUSE SAT. and SUN. 1-5 p.m. $72,900
652-3603

GORDON HEAD
$67,900

New home — quality retirement in one level, very large master bedroom-den. Redwood main bathroom. Guest bedroom. Bright spacious kitchen with mahogany cupboards and oak floor. Acoustic ceiling, feature walls. Thermal windows, extra insulation, electric heat, vacuum-air wide walls. 3905 Sandell Place off Edgelow. Open House, Fri. Sat. Sun. 1-5.

NEW HOMES
IN
2 Fine Locations
GORDON HEAD
CENTRAL SAANICH
To View At
Your Convenience
Please Call
HARRY ATKEY Eves. 598-1737

Engineered Homes
385-6211 19 Cadillac Ave

SUNNY SOUTHERN SLOPE

By owner, well maintained home, near Camosun College, high and elementary schools, bus, shopping centre, on short residential street. Ideal family home, double plumbing, flowers blooming year 'round. Open House, 12 to 4, and 7 to 9. Drive by 1974 Forrester or phone 592-7895 for appointment. Will take high mortgage.

OPEN HOUSE

By owner, $42,500. Not your average house. Older but modernized. Custom-designed bathroom and kitchen, fireplace, oak floors, rose garden, vegetable garden, den, 2-bedrooms and space for another, half basement. Open house Saturday and Sunday 1-4, 634 Craigflower. 383-7532.

ASKING $47,900

23'X13' living rm with granite heatilator fireplace, fair sized kitchen, dining rm, part basement, ranch style home on 120'X67' lot. Pull down a old shed and a little general clean up required, thus the low price. Close in Glanford Area. Call Herb Hodgson 382-3835 or Len Thomas Sr. 478-6058 at DOUGLAS HAWKES LTD. 384-7128 (MLS.)

ESTATE SALE, $47,900
3841 ROWLAND AVENUE

4-room bungalow with new white aluminum siding. Near Town and Country Shopping Centre. 2 bedrooms, LR with Heatilator fireplace, large kitchen with view of Swan Lake and Allotment Gardens. Close to bus and schools. 479-4160, 479-5961.

SIDNEY

By owner, 3-bedroom home on spacious lot, 75 x 147. Close to shops and schools, on quiet street. Full basement, enclosed garage, 1½ baths, 2 F.P.s, oil heat, well insulated. A charming home available August 1 for $53,500. 656-2491 or 656-1589.

DREAM COTTAGE
REDUCED TO ONLY $42,950

Lovely city 2-bedroom white stucco home. A must to see!! Terms.
BOWDEN REALTY, 383-5524

$36,800 FULL PRICE

$2,000 down and take over payments. You do not have to qualify for mortgage, 2 bedrooms, wall-to-wall carpet throughout, full basement. Phone owner 479-2209.

$1,000 TOTAL DOWN PAYMENT and take over mortgage on attractive 3-bedroom house with 2 fireplaces. Owner leaving country. 383-6613 or starting Saturday call Collect, (206) 388-9912, Tacoma.

COLWOOD LAKE

By owner, contemporary 3 bedroom plus. Prestige area. 2242 Aldeane. $65,000. No agents. 478-8488 or 478-5550.

SEARS. LOVELY 2-BEDROOM and den or 3-bedroom bungalow. Completely updated. All offers considered. 478-5444.

$37,900. TWO BEDROOMS, FULL basement, 3295 Maplewood. 383-6882.

BY OWNER — GREAT starter, huge lot, good value, $41,900. 479-9516.

PRIVATE SALE. FOUR BEDROOMS plus workshop on Gorge Rd. $58,900. 383-9416.

250 HOUSES FOR SALE

SELECTION

4884 LOCHSIDE

Cordova Bay with picturesque sea and mountain views—if you are blessed to live i style then you must see the inside of this home to appreciate the true meaning of luxury living. Now offered at $149,000.

3991 ARLENE PL.

Brand New 2200 sq. ft. of the best in Bi-Level Spanish Designed with 4 bedrooms on one floor, quality is obvious throughout, has to be seen to be belived. Asking $89,500.

1967 BOUCHIER

Close to Oak Bay Rec Center in this beautifully maintained starter or retirement home with 2 bedrooms plus 1 in developed basement. Listed at $58,800.

3560 TILLICUM

For the young family, a beautiful 2 bedroom unit in Burnside Gardens next to the swimmnig pool for only $26,900.

Be the Landlord
760—62 LAMPSON

Unusual lay-out and designed 3 bedrooms S X S Duplex in a very desireable location, only 5 years old and priced right at $127,000.

860 QUEENS AVE.

Investment opportunity! 5 suite revenue conversion, centarrly located off Quadra—the vendors want immediate action and will consider any reasonable offer on the asking price of $69,900.

For further information on any of the above MLS or to view at your convenience please call:

AZAM AZAM
388-7557 383-3440
Capital City Realty

OPEN HOUSE BY OWNER

Fri., Sat., and Sun. 2-5 P.M. and 7-9 P.M.

PRIME OAK BAY Spectacular SEAVIEWS

Over 1320 sq. ft. on main floor 2 Bd. Master Bdr. with ensuite. New wall-to-wall carpet in Bdrms. Oak floors in LR, DR, Hall. Large kitchen 2-pc bath and 12'x16' room in basement. Double size D.I. garage. Hot water heating. Close to shopping and schools

376 BEACH DR.
MUST BE SOLD
OPEN FOR OFFER
TO $94,800
PHONE-386-8009

BEST OF BROADMEAD

THIS DELIGHTFUL SIX-YEAR OLD TRI-LEVEL POST AND BEAM IS IDEALLY SUITED FOR THE EXECUTIVE AND HIS FAMILY. IT'S 2400 SQ. FT. IS ALL THE ROOM YOU'LL NEED. INCLUDING:—
—4 BEDROOMS PLUS
—2 FULL BATROOMS
—16'X17' FAMILY ROOM
—ENTERTAINMENT LR-DR
—2 F.C. FIREPLACES
—REC. ROOM WITH W-BAR
— LARGE OFFICE
ALL THIS ON A LARGE WELL LANDSCAPED LOT WITH PLEASANT VALLEY AND OLYMPIC MOUNTAIN VIEWS. M.L.S. 34251 $154,900. DRIVE-BY 930 KENTWOOD TERRACE THEN CALL LAWSON AT 388-6275 ASK FOR PAGER 2478 OR PARK PACIFIC INV. 383-4124.

Byron Price and Associates Ltd.
385-2458

Distress Sell-Trade

Vendor leaving city and would consider buying your CONDO if it is rentable. He is offering
1 A 1-yr-old high basement home
2 Location — Lakehill
3 3 Bedrooms — white carpets
4 Dining — living room with corner fireplace
5 Kitchen — many lovely cabinets
6 Large sundeck and carport
7 Basement ready for development
This is a terrific opportunity with a rock bottom price of $56,500 Firm. New MLS.
GLADYCE McLURE
383-2486 385-2458

WESTMONT REALTY (1977) LTD. 388-4434

NEW HOMES
LONDALE PLACE
VISIT OUR
ODEL SUBDIVISION

Only one left of Phase I. Now open for your inspection. Phase II Lonsdale. Beautiful individually designed custom built homes.

OPEN HOUSE
MON.-THUR. 6-9 P.M.
SAT.-SUN. 12-6 P.M.

FOLLOW THE ARROW FROM McKENZIE AND BLENKINSOP. For personal view please call: 388-4434 ARNOLD MARR 477-6233

HIGH VIEW
½-ACRE LOT

Tattersal, beautifully fenced, landscaped, secluded. 2,625 sq. ft. living space, 5 bedrooms, den, living and dining room, large kitchen, 2½ baths, oak floors and hot water heat, garage, top quality, must see. $84,500. 598-2186.

2 BEDROOM 1296 SQ. FT., FULL basement, fireplace, parklike setting, on 2 quiet ocean view lots each 60'x135' — Duplex zoned. Within 2½ miles circle, $62,000. 383-6741.

SELL IT FAST THROUGH CLASSIFIED DIAL 386-2121

250 HOUSES FOR SALE

SEABOARD PROPERTIES LTD.

GORGE BUNGALOW
$44,500

Two-bedroom bungalow just steps off the Gorge Waterway and ready to move into. Lot is 50x157 with room for a garden, separate garage, cozy living dbm with fireplace, large kitchen with beamed ceiling and cedar decking (MLS).
652-1141 DAVE DAND 658-5490

OPEN HOUSE
$50,500
$51,500

2 beautiful 3-bedroom ranchers in Central Saanich. Both have Thermo windows, quality carpet, cedar siding, rustic fireplaces, etc. Located on Cultra Ave., off Wallace Drive, open 1-4 and 7-9 Sat. and Sun. Hurry these won't last long at these prices. Or phone 479-8332.

LAKEHILL
385 BLENKINSOP RD.

New 1612 sq. ft. split level home on large, secluded lot 5 minutes to town with natural landscaping. 3 beds, 2 baths (room for extra bed and bath down) LR-DR and large family room. Deluxe appointments throughout. Hot water heat and thermopane windows. Slate rock fireplace. Double-car enclosed garage with room for work shop. Loads of storage space. Ideal location for children. $89,500.00. 477-4906 or 479-0495 evenings.

SUNNY SOUTHERN SLOPE

By owner, well-maintained home, near Camosun College, high and elementary schools, bus, shopping centre, on short residential street. Ideal family home, double plumbing, flowers blooming year 'round. Open House, 12 to 4, and 7 to 9. Price: $65,000. Easy financing. Drive by 1924 Forrester or phone 592-7895 for appointment.

NEW HOMES BY
L. WERGELAND CONST.
478-1144. 1. 1607 Richardson, new 1250 sq. ft., 3 bdrm. home on large treed lot, asking $75,600. 2. New Colwood home 1200 sq. ft., 3 bdrm. home. Asking $58,000. 3. Sooke-Broomhill subdivision, new 3 bdrm home on large view lot. 8% A.H.O.P. Financing. Asking $45,000. $1700 Down $300 Monthly. 4. Colwood waterview, new 3 bdrm home overlooking Esquimalt Harbour. Asking $74,900.

NORTH OAK BAY, $103,000

Estate sale — 3 bedroom quality rancher, approximately 1-3 acre on Uplands Slope, features good sized entrance hall, spacious living room, separate dining room, 2 fireplaces, 1½ bathrooms, bright kitchen with nook, utility room and sundeck. High ceilinged, large windowed full basement. Hardwood and oak floors recently redecorated. Open to all offers. No agents please. 592-7445, 592-1022.

9% MORTGAGE
5 YEAR TERM

NO HIDDEN CHARGES — NO PENALTY CLAUSE. 6-year-old house, 3 bedrooms, master ensuite, w-w, finished rec room, extra bedroom in basement, two verandahs, shake roof. Immediate possession. Price $55,900, but down payment and price open to offers. Phone now, 656-5248, Sidney.

A.H.O.P.
DUPLEX

$1250 down, 8 per cent mortgage, 3 bedroom, 1½ bathrooms, fireplace, large backyard, close to major shopping and rec centre. Gorstream Ave., across from beautiful Colwood Golf Course. Open House Friday 4-8, Sat. and Sun. 1-4. Phone G. English, Leano Developments Ltd., 388-5641, 479-5413.

3 BDROOM, 1200 SQUARE FOOT home on quiet no through street. Living room with feature old brick fireplace, large kitchen with built-in eating nook. Full basement with den and playroom. Large lot with 36'x18' swimming pool. Spacious gardens lot a greenhouse. Assumable small mortgage, early possession, $74,000. Tanner Road area. 652-3612.

Bayshore realty ltd.
388-6424 1006 fort st.

3326 SHELBOURNE
MON-TUES 7-9 $45,950

$1,000 discount if sold by 25 July. Lovely 2-bedroom home plus extra and family room in full basement. Handy to Sears, schools. Park at rear. Hurry!!
BOWDEN REALTY 383-5524

CHARMING OLD ENGLISH Tudor home. Large gracious living rooms, 3 fireplaces, library, formal dining room, leaded and stained glass throughout, sundeck, teak entry hall, 3 bedrooms or In-law suite, rec room. Imposing setting among trees in Gorge area. $85,000. 382-7654.

CENTRAL SAANICH

Lovely, 3-year-old, family home. 5 bedrooms, 3 bathrooms, 2 beautiful floor-to-ceiling rock fireplaces, covered sundeck. Many extras. Open to offers on the asking price of $69,900. To view please call: 652-4347.

STATELY OLDER HOME

Good accommodation while waiting for your investment to grow. Apartment zoned, large rooms, 3 BDRs, 2 FPs, family sized kitchen and L.R. Close to downtown. Asking only $40,900. MLS. Please call DOUG ROSS 386-6331 or 477-0975.

$59,900

3 bedrooms, full basement, 1½ bathrooms, sewing room, cedar siding, heavy insulation, fireplace with glass doors, dishwasher, stove and drapes. 9 years old. This is a very clean house with some views. 479-9728.

$150 DOWN PAYMENT

2-bedroom, full basement home, wall-to-wall carpet throughout. Qualifies for government mortgage. Fridge and stove included, very clean. Full price $27,900. Phone owner 652-1562 or 479-2209.

1614 WYCLIFFE — $68850
Gordon Head off Majestic — 3-year 3-bedroom home on quiet cul-de-sac near tennis courts, park, schools or University. Large 10 per cent mortgage can be assumed
BOWDEN REALTY 383-5524

SIDNEY — BY OWNER

Home on corner lot features partial water view, 2 bedrooms, large kitchen and utility area, close to shopping and on bus route. 1100 sq. ft. Phone 656-1243 or 656-4308.

FOR SALE BY OWNER THREE bedroom, no basement, large landscaped lot, garden shed. Close to Thetis Lake Park. $54,200. No agents. Days 384-4723, evenings 478-8044.

BY OWNER BEAUTIFUL FOUR bedroom home, new kitchen and bath, apple trees and berries galore, close to University. 477-0557.

SOUTH ESQUIMALT, 1209 LYALL St. Reduced to $38,000. 3 bdrms. Good condition. Westgate Rlty, 388-9941, Res. 383-9929.

SELL IT FAST THROUGH CLASSIFIED DIAL 386-2121

253 COUNTRY HOMES and PROPERTIES

Happy Valley Heights

(On Neild Road off Happy Valley Road)
PRESENTS

5 ACRES
NEW HOUSE
$60,000

Listen to the summer breezes rustle through the evergreens from the sundeck of this 3 bedroom home — Everything for enjoyable living! or when the weather cools enjoy your huge Family Room with fireplace on the main floor or move into the Formal Living and Dining Room and continue the good life. Plenty of room for gardens and animals on the 5 treed acres that go with this Brand New Home — see for yourself this delightful new strata concept in country living at a very affordable price of $60,000 and $64,000 that we are so proud of.

4 BEDROOMS
11.4 ACRES

Also under construction on 11.4 acres of choice Treed property with a 4 bedroom home of approx. 2200 sq. ft. — imagine your families pleasure of a brand new home and room for a few horses — Buy now and choose your own colours. — $94,900.

LOTS

Phase II — only 3-10 acre lots to choose from in Phase I — present your offer on asking price of $49,900 — easy to finance.

Phase 1½½ — only 3-10 cre lots left. All with some sea views of ocean and Victoria. Build your dream home.
Call LORRAINE HETT
478-5583 — 479-2430

WATERMAN & ASSOCIATES REALTY LTD.
923 GOLDSTREAM AVE. • 478-9581

A. E. LePAGE WESTERN LTD. REALTOR

COBBLE HILL

1½ acres fenced, cross fenced, fruit and berry trees. Single mobile. 2 Add ons, cement footings, workshop garage. MLS. $38,000. ERIC FRAZER 386-6331 or 743-9155.

SHAWNIGAN LAKE

Commanding view of lake and mountains. Large ranch style, 5 BDR home on 1.71 acres in estate like setting. Beautiful large living room with fireplace and marble floor. Separate DR, heated deep water pool 16x32 with sauna, two sundecks, two covered patios, green house and vegetable garden. Many extras. MLS. ERIC FRAZER. 386-6331 or 743-9155.

COBBLE HILL
DOUGLAS HILL

Valley mountain ocean views. Spanish bungalow, 3 BDR en-suite. Large L.R. and family room with FP. Games room, double carport. Large sun deck in quiet subdivision. $69,500. MLS. ERIC FRAZER 386-6331 or 743-9155.

OPEN HOUSE

Saturday, July 15, 2-4 p.m.

680 CLAYTON

(In DEEP COVE, off West Saanich Road)

Come and see this executive style home nestled in the trees in a quiet area of Deep Cove. With generous size rooms, 2 bedrooms and bathroom on the main and the same downstairs, it has the flexibility required for a family with children at home or away. You will love the comfort of 4 zone control hot water heat, the full size billiards room, the oversize double garage. Quiet dignity combined with rustic charm! MLS. WELL PRICED AT $89,900.
656-4000 K. DROST 592-3101
SAANICH PENINSULA PROPERTIES LTD., SIDNEY

GET YOUR HORSE AND CALL ME

— 2.08 Acres — Interurban area, plus 3 bdrm full bsmt. home beautifully finished. $129,000.
— Over 2 Acres — sitting high on a free chalet style home with swimming pool, sauna, wraparound decks, monsterous heatilator F.P. and so much more $99,500.
— 2 Acres — exclusive subdivision on city water plus a 3 bdrm. full bsmt. cedar siding home asking $69,900.
— Just under an acre, a gorgeous setting, accented by trees and bathed by sunshing plus a gorgeous 2 bdrm. bungalow. $69,900.
386-3231 Bob Hahn 595-1642
Block Bros. Realty Ltd.

PANORAMIC VIEWS
2 ACRES
SECLUSION

Situated on 2 acres of lawn and trees, a one year old contemporary 4 level split residence of rich cedar. 4 large bedrooms, 3 bathrooms, spacious living room, separate dining room, and a magnificent 2 level kitchen and adjoining family room with brick fireplace, with sweeping valley views. The kitchen has Jenne-air, digital oven, dishwasher and separate laundry room. A masterpiece of planning. $97,000.
Res.

258 CONDOMINIUMS

JACK MEARS OAK BAY REALTY LTD.

2104 OAK BAY 598-3321

Where Trust Is the Basis of All Business

JAMES BAY
NEAR PARK AND WATER
Delightful secluded 3-bedroom two-level townhouse. Wall-to-wall carpets throughout, 1½ baths. Lovely kitchen with citation cabinets. Only ½ block from Dallas Rd., a lovely place to live. $38,900. JACK MEARS, 598-3321.

EMPRESS HOTEL—
BEACON HILL
SUPERB VIEWS
All this from this delightful corner suite within easy walking distance of all downtown activities. Very tastefully decorated and furnished by a noted Californian decorator, this unit is offered complete for only $62,000. JACK MEARS 598-3321.

SMALL SUITE
SMALL PRICE
Completely redecorated and carpeted small one-bedroom suite handy to all amenities. Quiet well managed building with lowter. Top floor suite $25,000. JACK MEARS 598-3321.

OAK BAY —
GOODWIN MANOR
Two-bedroom ground floor suite in prime location close to Oak Bay Promenade. Good looking steel and concrete building with spacious grounds and underground parking. Suite contains separate dining room, spacious kitchen with five major appliances including ensuite laundry, 4-piece, bath with 2-piece ensuite plus walk-in clothes closet. $59,900. For appointment to view call BILL RICHAIRDS at 598-3321 or 595-6219 (res.).

REAL VALUE
2 BDRM. CONDO
$34,900
Exceptionally well priced to allow present owner to complete his purchase of another property. In a twenty-suite 4-yr.-old building, has quality carpeting, frost free fridge, continuous clean electric range, sun drapes all included. Large balcony, good storage locker, free parking, recreation room for common use with other friendly, contented owners. MLS 30411. Viewing by appointment but Vendor very co-operative. Phone B. E. JEFFERY at 598-3321.

BEAUTIFUL HOME ON BEACON HILL PARK
Beauty and warmth throughout its 1216 sq. ft. of interior. 2nd floor, sunny location, 2 large bedrooms, private deck, feature rock fireplace, cultured marble bathrooms. Wait till you see the thrilling daylight kitchen that offers 7 top-line appliances. A treat to see. Offered at only $74,500. JACK PETRIE 598-8736 (res.) or 598-3321 (bus.).

Member Relocation Services Canada

$25,900
Nicely laid out, SPACIOUS one-bedrm ste. with popular SOUTHERN facing over landscaped gardens. Located in a QUIET area in a well-run bldg. the ste features large LR-DR; kitchen with 3 appliances (including DISHWASHER); 11.6x12 bedrm LIVE-IN caretakers keep bldg in immaculate condition. Amenities incl swir pool, sauna, billiards and more! This extremely WELL-PRICED, ONE-OWNER ste is available for viewing at any time with:
DONNA FOSS
477-7291 384-8075 (pgl. 504)

$34,500, MLS DEN PLUS BR.
Superbly laid-out condo featuring ELEGANT LR-DR area with sliding doors to BALCONY. Kitchen with 3 APPLIANCES. DEN or FORMAL DR, large bedrme, WW throughout. Excellent storage. Near bus line — but QUIET! Workshop, swirl pool, sauna, pool table. Phone
DONNA FOSS
477-7291 384-8075 (Pgr. 804)

$45,900, MLS FAIRFIELD 2 BEDRM. ENSUITE
One owner, CORNER STE. Features elegant LR-DR with eastern BAY WINDOW in bright eating area. Superbly laid out (bedrooms at either end of ste.) and attractively decorated, this ste. provides lge. balcony with built-in planter boxes; controlled UNDERGROUND parking; workshop. Short walk to BEACON HILL PARK and shoppings. Call today for an appt. anytime!
DONNA FOSS
477-7291 384-8075 (Pgr. 504)
D.F.H. REAL ESTATE LTD.

SWINERTON'S REALTY WORLD®

OPEN HOUSE 1792 ROCKLAND SAT. 1:30-4
Oak Bay-Rockland. Spacious 2 BR Cond. Bath and half. Generous L.R. and D.R. Separate kitchen has windowed eating area. Mint condition. Nice setting. Asking $54,900 MLS LYLE WICKS 477-5151.

"REDUCED" $37,900
Top floor 2 bedroom corner suite en Quadra at Inverness. Excellent Management, Quality Built. All appliances and draperies included. ML 29451. Bill McCulloch 479-4487, 385-2481.
Swinerton Stewart Clark Ltd.

$57,900 If You Like FAIRFIELD . . .
A sea view, a fireplace, two 4-pce. baths, 3 Bdrms, 5 appliances and an enclosed sundeck . . . THIS IS FOR YOU . . . Please call SUGAN or JACK BETTS 477-4042, 385-2481, 386-6275, pager 909. ML 34039.
Swinerton Stewart Clark Ltd.

1. James Bay
A luxury suite on the 9th floor of the Clarence House — spectacular views — two bedrooms — large L.R. and D.R. — swimming pool, etc. Asking $79,500 (MLS 34531)

2. Oak Bay
A new listing located at 2930 Windsor Rd. near the Marina—freshly decorated, wall-to-wall over oak floors, two bedrooms, total monthly assessment including taxes and heat is $68. A pleasant suite with windows on three sides. MLS 34530.
Ian Boorman
595-1535 or Res. 592-3335
Boorman Investment Co. Ltd.
2045 Cadboro Bay Rd.

3 OF THE BEST TRADES ANYONE?
1. 2 bedrm Condo on two floors over 1200 sq. ft. 4 appliances. ONLY $37,500. ML33477.
1. 2 bedrm, back suite, 1000 sq. ft. Exceptional appointments and ONLY $42,900. ML34094.
3. Luxury 2 bedrm suite on Oak Bay and close to junction.
DOUG POSKITT
386-8124 477-0645
Seaspray Properties Ltd.

SEAVIEWS
Adult oriented, 2-bedroom luxury condo with full bathroom plus ensuite bathroom. Sauna, hydropool. Asking only $40,900. Excellent mortgage. Call 477-0982.
IRV LIDSTONE
383-4431
WESTMONT REALTY (1977) LTD.

258 CONDOMINIUMS

UNIVERSITY SCENIC VIEWS
Deluxe 2 bedroom condominium. Vendor leaving Canada. Concrete and steel construction. Low, low price includes 4 appliances, furniture and drapes. Will accept trades. $59,900. ML
FRANK SALE
382-9191 BUS. PAGER 738
IRENE VAN
382-9191 BUS. RES. 592-9194

VARIED PRICING
Foreclosure — Bright 2 bedroom corner in a 3 year old complex. Wrap around balcony. Close to town, shopping with bus at door. Offers to $28,900.
$19,900 — Neat one bedroom-studio unit with patio at a really low, low price. Ideal for single or working couple. Fast possession. ML 33365.
Hampstead House — Quiet, 3rd floor, facing east with balcony, neat 2 bedroom unit, appliances, drapes. Out of town vendor. Must sell. Offers please on $36,900. ML33127.
Kensington Terrace — All offers considered on this clear title, vacant, 2 bedroom, 1½ bath unit located in this quality building at 1025 Inverness. See this today. ML 31713.
For viewing above 4 properties please call.
HERB McDANNOLD
382-9191 BUS. RES. 384-6768

THE PERMANENT

FOUR ACRES OF HILLTOP LAND
OFFERING
Fantastic Views
With Luxury Features such as:
—Circulating fireplaces
—Spacious suites, large balconies
—Hot pool and sauna
—Ensuite washer and dryer facilities
—Underground parking
—Guest rooms
Phase II Now Open Every Day from 1-5 p.m.
Call 477-7322, 477-1449, 477-9313
Ask for our beautiful 4-Colour Postcard

Oakdale Estate
3960 Cedar Hill Road
At McKenzie 386-4762

Laurel Point
HARBOUR FRONT
Luxury Condominiums
$90,000
$188,000
Spacious apartments with 1, 2 and 3 bedrooms and balconies. Some with den, fireplace, large patios, barbecues. Also luxury tri-level townhouses of 3000 square feet. Laurel Point facilities include its own library, clubrooms, workshop, swimming pool, saunas, underground parking.
5 minutes lovely walk to the Parliament Buildings and Empress Hotel. And, of course, your very own park in front — right on the water.
225 Belleville (3 blocks west of Parliament Bldgs.). On-site sales office; 386-7752 or call Cedric Steele Realty Ltd: 388-6258.

BROWN ROS. on LANSHARD
"People Helping People"

UNIVERSITY
Spacious 2-bdrm unit. Sunny south-east corner. Quiet, modern building with sauna, workshop, rec. room, etc. Owner leaving Victoria. Must sell! Asking $36,500.
DON MESSAGE 477-3718
or 385-8771 (anytime)

SPENCER CASTLE
OFFERING
Luxurious Living
AT ITS VERY FINEST
OPEN DAILY 1:30-5 p.m.
Or call 386-6762, 384-4013
LANDMARK PROPERTIES LTD.

$33,900 CORNER UNIT
1. 2 BRs, nice LR and DR. Kit with appliances located on second floor. Service includes sauna, workshop, games room, laundry.

$23,800 MUST SELL
2. Three BRs with own entrance. Great for the family on small budget. CALL:
FRED JACKSON
477-0141 658-8472
The Permanent

DO YOU WAKE UP WITH "THE URGE" . . .
To secure your future and fulfill retirement plans with an investment in up-island property? A package of 7 lots for $49,000 has been put on the market in Qualicum Village in the heart of the Islands recreational playground. This tourist meca, with its stable economy and steady growth offers security of investment. Vendor must sell. M.L.S. 33225. 388-5555 (24 Hrs.) Chummy Crabbe 479-7998 B.C. Land & Insurance Agency Ltd., 330 Broughton St.

BEACON HILL PARK
Superior, 1 bedroom suite in an excellent adult oriented building. Low monthly assessment, like new appliances and close to shops, downtown, bus and park. Realistic price of $34,900 and my pleasure to show anytime.
BERNEIDA TAYLOR
477-0191 383-9485
Royal Trust

Beacon Hill Park
NEW ON THE MARKET
ASKING PRICE $44,800
Large 2 BR Ste. in a small condo. (15 Ste.). Extremely quiet and sound proof. Close to shops, bus, park and ocean. For viewing call Patrick Snow, 592-3931 or Bud Pullan, 386-7545.

IMMEDIATE OCCUPANCY
Reduced From
$49,900 to $45,000
Immaculate, ground level. Large patio. 2 bedrooms or den. Open house every night between 7-8:30. 102 - 1665 Oak Bay Ave. Business phone 598-2913, home: 598-2228.

THE SAVOY
Immaculate condition, spacious one bedroom suite with den on seventh floor. Kitchen with 3 appliances and garburator. Two large balconies with sliding doors. For appointment to view call 598-2514 or 598-3221 between 8:30 a.m. and 5:30 p.m. weekdays.

PET ANYONE
$42,900 — Ideal corner suite with dining window, kitchen with huge eating area, large patio. En-suite bath with shower. Walk to city centre. Terms if desired.
BOWDEN REALTY 383-5524

ORCHARD HOUSE
Studio, 1 and 2 bedroom suites for rent and sale. 382-4650 afternoons and weekends.

ORCHARD HOUSE
Deluxe 1 bedroom, swimming pool, sauna, whirlpool, workshop, etc. in downtown location. $27,900. 477-6294.

"OAKDALE ESTATE"
"THE BEST VALUE"
In CONDOMINIUM Living
Call 477-7322, 477-1449, 477-9313

ORCHARD HOUSE
2-bedroom suite for rent or will sell for $39,000. 382-4650.

258 CONDOMINIUMS

REALSPAN PROPERTIES LTD.
845 BROUGHTON 386-6454

"Two Bedrooms" $23,500
This is a LARGE unit, with wall to wall carpeting and hardwood floors. Laundry facilities and storage are contained within the suite. Excellent place for single parent with children, close to shopping, school and bus service. Financing can be arranged with a low down payment. For further information or viewing call:
J. F. COLWELL
386-6454 592-9828

Chateau Neuf Rockland Avenue Prestige and Quality $63,500
On the third floor, western exposure, 2 bdrms, 2 full baths, foyer, all amenities in the kitchen, laundry and storage in your suite plus more below. Large patio, underground parking, adult oriented, carry in pets allowed. This is a well managed condo and good people are proud to be part of it. For Special Appointment Call:
LAURIE COMO 479-1179
STAN POLLARD 384-6013
OFFICE 386-6454

ALL STAR REALTY LTD.

Only 3 Left
AT
1170 ROCKLAND
(corner of Linden)
One and Two Bedroom Suites
OPEN SATURDAY AND SUNDAY 1:30-4
WE TAKE TRADES
JIM WEST
386-1255 or 595-4094 (Res.)

BEACON HILL PARK NEAR THE SEA
Only a short block to the ocean. A spacious self-owned apartment with a large living room, dining room, a sparkling modern kitchen, appliances included. Two bedrooms with the master ensuite. Sundeck off the living room and the master bedroom. Some ocean view. Price $47,900.
385-3435 JOHN EVANS 477-4452

BEACH DRIVE
In a much sought after location. Smart modern building. Two bedrooms, 1½ bathrooms. Dishwasher, Fridge, Gourmet Range are included at only $64,500. Quick possession. Financing may be arranged to suit. Call:
STAN WINTERBOTTOM
385-3435 598-2253
P. R. BROWN & SONS

WHY RENT? $450 DOWN 8% Interest AHOP
Very low monthly payments with Provincial and Federal subsidies.
Low income qualifications
1 Bedroom $28,900
2 Bedrooms $34,700
Deluxe Frost Free Hotpoint Refrigerators and self Cleaning Ranges included. Legal fees for 1st Mortgage and Deed transfer included.
Open Weekdays 9-12 and 1-4:30, Sat. and Sundays 1-4 P.M.
830 Esquimalt Rd.
Byron Price & Associates Ltd.
385-2458

BEACON HILL
EAST PARK MANSIONS
One bedroom condominium, on ground floor. Building has both controlled entrance and parking. Facing south and overlooking the Park, this unit is both bright and cheerful. Being right in the centre of shopping and within easy walking distance of the beach this is the ideal retirement home. Asking $38,500
Don Robbins
384-9335 384-9072
david burr ltd.
655 Fort Street

JOFFRE MANOR
1121 ESQUIMALT ROAD
Your last chance to own a new 1-bedroom or 2-bedroom suite close to shopping plaza so don't be disappointed. 20-suite building features large bright rec. room and lounge, separate hobby room. Easy financing with quick possession or 6-month interest-free period to dispose of your present property. Open with CLARE BROCK, Mon.-Sat., 1:30-4:30, or phone 598-3321 or 592-2173.
JACK MEARS
OAK BAY REALTY LTD.

DESPERATION SALE
$20,900 for this 3-bedroom condominium. Situated in Esquimalt's Saw Point area, it needs decorating, but good grief! you can't buy one cheaper anymore. Hurry!
BILL CARNEGIE
477-7284 (24 hrs.) 652-3627 (Res.)
D. F. Hanley & Associates Ltd.

BEST OF CONDOMINIUM LIVING
—Roomy 2 bedroom near Beacon Hill Park with pretty view of duck pond. MLS Asking $49,900
—Attractive 1 bedroom with ocean views from balcony. Quiet, excellent building in Fairfield. MLS. Asking $36,000.
MERYLE or CHES HAYES
Royal Trust 384-8001 or 721-2727

FAIRFIELD
Immaculate, 4th flr., corner condo. — 2 BR. — 1½ Baths. Includes range, fridge and sheer drapes. Underground parking, close to town. Priced at $46,900.
HUGH MUNRO 658-5536
Northern Pacific Realty Ltd.
479-1687

PRIVATE SALE
By owner, over 1200 sq. ft. luxurious 2 bedroom condominium, overlooking Beacon Hill Park. Stone fireplace, cultured marble bathrooms, 7 appliances in daylight kitchen. Asking $73,500. 384-5483.

BY OWNER, OVER 1000 SQ. FT. with unobstructed 180 degree view of outer harbour, strait and mountains, from a secluded sundeck and two bedrooms. 1½ baths, large kitchen, dishwasher, $47,500. View by appointment only. 385-7354.

BY OWNER, BACHELOR SUITE in highrise, adjacent to Beacon Hill park. Carpeted throughout, appliances, swimming pool, sauna, whirl pool, covered parking. Asking $23,500. 388-4057.

FOR SALE OR RENT — COND. 2 beds, 1½ baths, dishwasher, billiards, swimming pool, sauna, swirlpool. $325 month. Evenings, 479-1546.

1-BEDROOM CONDOMINIUM, INCLUDING fridge, stove, garburator, drapes, amenities. $7,000 equity or exchange for boat or late model car as down payment. 652-5840.

BEST BUY IN TOWN
2-bdrm. 1½ baths. For further information, 383-5427.
BY OWNER — MUST SELL. 2-bedrooms, en suite. Seaview, near marina, $39,000. 385-7682

258 CONDOMINIUMS

2 BRs, LOW DOWN PAYMENT
Definitely good value at this price . . . $22,500 . . . $2,500 or less down and balance at 10 per cent. And you get 2 BR's, LR-DR, in-ste. storage and laundry rooms, balcony, and the use of a swimming pool. At this price it may be less than the rent you pay now. Call me for a look.
RUSSELL BLOW
385-3435

FOUR FOR SALE
You have your choice of 1, 2, 3 or all 4 of these modern 2 BR homes if you act now. Quality construction throughout, with fine cabinet work, carpet, and cushion flooring. 2 have FP's other 2 have spaces for Franklins. New appliances included or bring your own. Asking prices from $45,900 to $48,900. Give me a call and learn more.
RUSSELL BLOW
P. R. Brown and Sons Ltd.
385-3435

Offers wanted $37,900. Very attractive 2 BR, 1½ bath, large kitchen, in-line LR-DR. Off Lampson. One of the best values you will find. ML 30036.
ROY ANDERSON
477-5057 385-3435

Best this! Asking $22,900. Large LR-DR, small BR. Modern kit and bath, large storage room. 2nd level E. side at 848 Esq. Rd. Heat included. ML 31148.
ROY ANDERSON
477-5057 385-3435

Oak Bay. No. 304—1400 Newport. Spacious, clean, 1 BR in prime location. Most attractive building and garden. $36,000. ML 32055.
ROY ANDERSON
477-5057 385-3435

ORCHARD HOUSE. 657 Michigan St. Near Beacon Hill Park. Spectacular sea view, 14th floor, S. side. Beautiful 1-BR unit. Asking $32,900.
ROY ANDERSON
477-5057 385-3435

Townhouse. 519 Carnation Place. 4 BR, 1½ bath, full basement. Step off sundeck to a large secluded yard. Offers on $51,900.
ROY ANDERSON 477-5057
P. R. Brown & Sons 385-3435

SOMETHING SPECIAL
Delightful top floor, corner condominium with features too numerous to mention. Very large, bright rooms, a loft to become family room, 3rd and 4th bedroom, or what have you — master bedroom ensuite, 2 balconies plus a fantastic list of amenities in the complex — look it over — it could be the way you want to live.
JACK GRANT
382-9191 BUS. RES. 477-8171

$38,900
Super 2-bedroom, walking distance to town — yet very quiet area. Wraparound balcony, bright kitchen with window and eating area. Plumbed for dishwasher, stove, fridge and drapes included. Very tasteful use of wallpaper and teak panelling. New MLS.
JEAN McMICHAEL
382-9191 BUS. RES. 477-9113
PAGER 398-6275 No. 950

TOWN HOUSES
$30,900 — 3 Bedrooms, Esquimalt.
$34,500 — 3 Bedrooms, private patio, garden, West Saanich.
$41,500 — 2 Bedrooms, luxury in quiet, well maintained complex. Appliances, drapes included.
FRANK SALE
382-9191 BUS. PAGER 738
IRENE VAN
382-9191 BUS. RES. 592-9194
THE PERMANENT

OVERLOOKING BEACON HILL PARK
Lovely and spacious 2-BR condo in the East Park, this corner suite of course includes fridge and stove, 1½ baths, underground parking and superb convenience to shopping, transportation and downtown. Looking directly out to the park, Dallas Rd. waefron is also nearby, just a terrific location! possession may be arranged). This is a rare opportunity
$60,000
MICHAEL BURR
384-9335 595-2165
david burr ltd.
655 Fort Street

Lorenzen REALTY LTD.
50 Bastion Sq. Bus. 383-4151

FAIRFIELD 2-Bdr. Deluxe
Corner ground level suite with garden outlook patio. In one of the finest condominiums in the area, not the usual plain condo. Attractive brick fireplace, hot water heating. A spacious lovely home. $54,000. VIEW WITH:
BETTY SHEPHERD
388-5464, Pager 704

Immaculate one-bedroom and den suite with fridge, stove and dishwasher. Complex has games room, laundry, swimming pool, sauna, exercise room. $34,900. To view call:
KAREN BARCLAY
388-7557 478-6738
2 large bedrooms with ensuite, very well aopointed corner suite with wrap around deck. $38,900.
15th floor 1-bedroom condo with beautiful city, water and views of Sooke Hills. Newly decorated. $32,900.
TARA BHALLA
388-7557 382-8879
CAPITAL CITY REALTY

Esquimalt
Two bedroom condominium, very tastefully finished. Large ornamental fireplace — wall to wall throughout — living room feature wall satin finish walnut — kitchen, butcher block finish — fridge and stove included.
ROY ELDRIDGE
385-2458 477-5735
Byron Price and Assoc. Ltd.
MLS 33922

1040 ROCKLAND
Delightful 2-BR apartment condominium. $41,800.
GARRY BENTHAM
388-6258 562-3049
Cedric Steele Realty

1 BEDROOM CONDO AT 25 Goyle St., F.P., $39,000. Approx. $10,000 equity for lot or what have you. 652-1777.

259 TOWNHOUSES

$54,900-$54,900 SUPER SPOT
Very few stairs, double Dr-in garage, fireplace, family room. Main bathroom with sauna, 3 bedrooms, master ensuite. Approximately 1385 sq. ft. 10x14' kitchen. Own garden and patio. Assessment only $20. Small complex. Good good buy! Call Roma Molyard at 386-3585 or res. 384-4827. Victoria Realty Ltd.

Park-Like Setting $41,900
Near Downtown and all major stores, on two separate Bus routes. Bright, well planned, spotlessly kept, two bedroom townhouse, with a general atmosphere of well-being. Including all major appliances and drapes. Monthly assessment $19.70. We take trades.
Emil Izik — 598-8289
Izik Homes Realty 383-8522

PRIVATE FORECLOSURE SALE
No. 2—245 Ontario St., 3 BDRM., 1½ Baths, fridge, stove, drapes, off street parking, extra storage room, valued $49,300. Sacrifice sale $45,500. Call F. Malerby. 386-5355.

OAK BAY
2 Bedroom suite in lovely Oak Bay. Just $42,900. Phone 477-0141 ELSIE O'BRIEN or MAUDE DOBSON anytime.
THE PERMANENT

259 TOWNHOUSES

PASS DEVELOPMENTS PROUDLY PRESENTS
The Sea Haven ON ADMIRALS
897 Admirals Rd.
Luxury Homes in a Townhouse Concept
Our homes are individually designed residences—private and spacious — not condominium-apartment units. Each provides immediate access to natural and landscaped common areas.
—A park-like setting of over four acres; many homes with harbour views.
—Professional interior design, quality craftsmanship throughout.
—Large living rooms with fireplaces.
—Attractive breakfast nooks.
—Large bedrooms with ample closet space.
—Functional kitchens smartly designed.
—Top quality wall-to-wall carpeting.
—Large colour co-ordinated bathrooms.
—Heavy soundproofing and insulation throughout; thermo windows.
—Economical electric heating, Heatilator fireplaces; Cablevision.
—Covered parking space for most residents.
—Close to shopping, buses, golf courses, marinas, schools, major recreation facilities.
PRICED FROM $58,900.
Sales Agents: A. E. LePage, 386-6331
Hours:
Weekdays 2-4, 7-9
Saturday 1:00 p.m.-4:00 p.m.
Sunday 1:00 p.m.-4:00 p.m.

Look At Them All!! THEN COME VISIT WITH US WE ARE Definitely Number One!
Only 7 of these townhouses are left for you to buy. Some with sea views. All are three bedrooms, some with full basements. All with outstanding finishing and reel care in their building. All with fireplaces. Located on 4½ acres of well landscaped and terraced parkland. You owe it to yourself to visit with us. Priced from $54,900. Roma and John Molyard will be in attendance every day.
Sat. & Sun. 1-4 p.m.
Weekdays 7-9 p.m.
For non-open hours, call 386-3585 or Res. 384-4827
933 Admirals Road
Victoria Realty Ltd.

OPEN HOUSE SATURDAY 2:00-4:00
Attention empty-nesters — Here's your chance to make the move into Village Grove — A unique townhouse community designed for comfort, individuality, and ease of maintenance. 2 bedroom, split-level design with garage and loads of storage. Delightful outlook over the park-like grounds. Low assessment includes club house, maintenance of grounds and buildings. Come take a look and you will see why people consider this the finest condominium in Victoria. No. 37-278 ISLAND HIGHWAY. (Look for dates by View Royal Fire Hall) $55,000.
DIANE FULLMER
385-7721 384-8075 PGR 407
GARDNER REALTY LTD.

SEABOARD PROPERTIES LTD.

50 THOUSAND 5 HUNDRED
Just reduced this 3 bedroom home in an unusual and exciting layout. Each bedroom on a different level, 2 bathrooms, large living room with fireplace and sundeck, large kitchen with eating area and patio, laundry room, carport plus parking space. A must to see and in a complex of only 18 units. (MLS).
652-1141 DAVE DAND 658-8490

UNIVERSITY AREA DELUXE $46,000!!
Town house, end from 1 unit overlooking fields on three levels. Living room with french windows to lawn, fireplace, dining room, kitchen is well planned — room for breakfast eating, powder room, upstairs three large bedrms, full bathroom. High basement waiting development, washer and dryer hook ups. Patio, balcony, and own fenced yard; parking for 2 cars. Spotless condition. TODAYS BARGAIN. Call now, THIS WILL NOT LAST. ML 34330.
CONNIE WEYLER
386-3124 592-1961
Seaspray Properties

GOOD VALUE
This two storey Townhouse is one of the best values on the market. Located in Passmore Place; it features two bedrooms, living room with dining room, and a galley type kitchen. Stove and refrig are included. Rec. Room or additional bedroom in basement. Immaculate in every detail and located near swimming pool and recreation area (MLS 33173). Call the for viewing. Good Value at:
$43,900
W. E. (WIL) WILSON
384-9335 477-4328
david burr ltd.
655 Fort Street

Country Side

ONE OF A KIND
DETACHED homes on your own small lot.
Located in quiet Central Sanich. Must be viewed to appreciate their outstanding appointments and size
COMPLETELY LANDSCAPED
$43,500 and $45,000
A.H.O.P. assisted
7925 Simpson Rd. From town turn left on Mt. Newton X Rd. and follow the signs.
Open Sat. and Sun. 2-5 p.m.
Daily 1-6 p.m.
652-4461 or 658-5673
E. Y. CONSTRUCTION

A GREAT BUY $33,900
See this comfortable 3 bdrm townhouse with a private landscaped patio and a heated pool a few steps away. It's tastefully decorated, close to everything and perfect for a young family. Owner has bought and must sell! For further details, call:
598-5144 GLORIA JONES 383-2825
T. L. Mann & Associates Ltd.

SEA and TREE VIEW $65,500
Brand new. Spacious 3 bedroom Townhouse, full basement, fireplace, 1½ bathrooms, 2nd fireplace roughed in. Patios and balconies. Most attractive. Call Roma or John at 386-3585 or res. 384-4827. Victoria Realty Ltd.

OWNER WANTS HOUSE, SELLING 3 bedroom townhouse with full basement, fireplace, secluded patio. 479-5802.

259 TOWNHOUSES

SWINERTON'S REALTY WORLD®

Townhouse 18-933 Admirals Reduced by $3,000
INDULGE . . . in LUXURY LIVING in this elegant, like-new Tri-Level Townhouse of superb construction and classic, tasteful decor. Ideal for gracious entertaining. You will love the spacious LR with FP and Bay windows, formal dining room, party-size Family Room with FP and bar for informal entertaining. Views of harbour and mountains — high peaceful, treed setting. MLS 33503.
Price Now $64,900!!
385-2481 ED JUPP res. 592-1019
SWINERTON STEWART CLARK LTD.

SURELY 2 LOVERS HAVE $625 EACH!!
Believe it or not you only need $1250 plus a government grant and be able to qualify for a mortgage to buy a lovely 3-bedroom unit in Wilson Court. Beautifully appointed with comforting W-W carpets it is truly a "love nest." Over 1400 sq. ft. Has W-D room, full basement, lots of closet space, lovely kitchen and comfortable living room. You can even use your second car as a down payment. Just minutes from town in 1-mile circle. $45,000 total price. FRANK WILLS — 388-7557 or 384-8269. (P.S. I have lots of starter homes for sale for only $2-3,000 down for qualified purchasers).

BEST BUY 3 BEDROOMS $42,900
Immaculate townhouse located in excellent complex with swimming pool, 1½ baths, fireplace in L.R., full basement, fridge, stove, washer dryer. Open to offers. ML 32262.
388-7557 Keith Kaye 477-7545
CAPITAL CITY REALTY

OPEN HOUSE FRIDAY 2-4 10-3981 NELTHORPE
(Off MacKenzie Ave.)
Don't miss this well kept 3 bedroom, 1½ bath unit in quiet complex. All large rooms. Pleasant treed outlook and small garden. Good financing on asking price of $46,900. MLS.
DAVID BILLINGHAM
598-6029 388-6258

UNIQUE $67,900
3 BR Townhouse! Finished family room. Quality broadloom and appliances throughout. Super convenienity located. Unique Tudor design. Huge LR, with brick F.P. beams and loft in master bedroom, skylights, double glazed windows. Covered Parking. Must be Sold.
JOHN M. HUNTER
388-6258 388-6966
Cedric Steele Realty

TOWNHOMES By TULL
970 SOUGHGATE
Across from Beacon Hill park
2 of 4 units left
$74,900and $68,900
Both 2 Bedrooms, 1½ Baths.
Phone to View
592-0662 479-0244
TULL DEVELOPMENTS LTD.

TOWNHOUSE GLANFORD AREA $43,900
This is "THE END" unit Townhouse AND ONE OF THE BEST!! 3 bedrms, 1½ baths, full basement, private garden, swimming pool and entire complex is "WELL DONE!!!" Must be sold as vendors have moved. ML31451.
CALL ME!!
SPENCER LEE
386-3124 477-3593
Seaspray Properties Ltd.

OPEN $33,900 SAT. 2-4 P.M. 3576 Tillicum Rd.
This end unit is very nicely decorated and offers 3 bedrms, 1½ bathrms, living, dining, kitchen (with appliances) and utility rm. on two levels. Large outdoor pool. Only $33,900. Good value. (MLS).
MARION HAMILTON
477-7291 (Bus.) 382-0894 (Res.)
D. F. H. REAL ESTATE LTD.

OWNERS PRIDE
Unit 27 at 3987 Gordon Head Road has just been professionally redecorated and revitalized, and is now like new. Included are new carpets, furnishings including drapes, dining room and other furniture, kitchen equipment, dishes and much more (all new) that makes this an elegant, 3 bedroom, furnished home at the modest price of $56,700. Immediate possession. Easy financing.
Bill Remple 477-1841 Ron Kerfoot
658-5754 652-2594
Block Bros. Realty Ltd.

PATIO HOME
Unique concept in strata design. Seven secluded luxury homes connected only by the carport. Spacious grounds professionally cared for offer the finest in living convenience. Superbly designed and handsomely crafted homes offer a secure investment for privacy and comfortable living. This luxury 3 bedroom home with slate fireplace located within the 3 mile circle is offered for sale at $43,500 and is the only one for sale. Call: LARRY LINE7HAM 595-0134 or 381-8075 No. 482. National Trust (Hillside) 386-2121.

OPEN HOUSE 1-4 P.M. SAT. No. 6-3211 SHELLY ST.
Walk to Simpsons-Sears, close to buses and schools, on quiet dead end st. Only 9 units. Well kept 3 bdrms, L.R. and dining room, plumb for washer and dryer. Private backyard patio. $45,000. Call LARRY J. QUAGLIOTTI 477-7988 or 386-6164 CASTLE PROPERTIES LTD.

WILL TAKE TRADES
Vendors will accept car, recreational vehicle, trailer, mobile home, even cash for $11,000 equity in 3-bedroom townhouse units priced at $29,950 and $45,950.
BOWDEN REALTY 383-5524

263 GARAGES FOR SALE, RENT OR WANTED

GOT A SPARE PATCH OF LAND you'd like to make some money on? I need a place somewhere around Sidney to store a Travelail and can afford to pay $5 month or $10 for a covered place. If you can help me out please call Tami; at 385-8771 or 592-4780.

VEHICLE STORAGE
Vehicle stored in a heated, secure warehouse, any size, any kind, from $20 a month. 656-8733 evenings.

WANTED: GARAGS TO RENT. Please phone 595-5471 or 386-7869 evenings.

265 HOUSES WANTED TO BUY

YOUNG COUPLE REQUIRES ½ acre lot or up to 1 or 2 acres with or without older home up to $50,000. FREDDY STARKE 386-6164 or 479-3866. CASTLE PROPERTIES.

CONTRACTOR
Requires older home suitable for renovations any location, quick decision, please call my agent FREDDY STARKE 386-6164 or 479-3866. CASTLE PROPERTIES LTD.

265 HOUSES WANTED TO BUY

FAIRFIELD OR OAK BAY
Duplex, tri-plex or fourplex needed up to a maximum $80,000.00 URGENT. Call CHRIS GREIG 386-6164 or 478-5953.

LOCAL LADY
Requires a two or three bedroom home with little work required. Up to $48,000. Close to buses a must. Call CHRIS GREIG 386-6164 or 478-5953.

PRAIRIE COUPLE
Are retiring to Victoria and require a two bedroom home within walking distance to shopping, etc. Maximum price $60,000.00. Call CHRIS GREIG 386-6164 or 478-5953. Castle Properties Ltd.

CASH FOR YOUR HOME
Investors will pay cash now for suitable homes up to $60,000.
GLENN NICHOLLS
598-4144 598-7689
T. L. Mann & Associates Ltd.

SELL TODAY
Receive cash for your equity
Call 385-1431
British American Realty Ltd.

IF YOU NEED IMMEDIATE cash for your older home call. 652-1562.

268 LISTINGS WANTED

FAST, ETHICAL SERVICE that will sell your home or property at a price that is fair, both to you and the buyer.
DAVID SCOTT 385-5435
P. R. BROWN & SONS LTD.

THE PROFESSIONALS WITH the guaranteed sales plan.
Izik Homes Realty
383-8522 (24 hrs.)

270 EXCHANGE REAL ESTATE

CUAULTA HEIGHTS
On beautiful Triangle Mountain. Views. Trees, GVWB water, hydro, telephone. All lots preced, min. lot size 12,498 sq. ft. 6½ miles from city. From Victoria take Sooke Rd. ½ mile past Metchosin cut-off, left onto Fulton, right onto Bexhill to Cuaulta Crescent and Zapata Place. Salesperson on site 2-5 Sundays and holidays. For further information: Norm or Jill Sewell. 638-3713.

SWAP
11,500 Sq. Ft. apertment zoned. Cleared development site on Newport. Will consider trades. For further information contact.
HOWARD TOMLIN 477-1327
HENDERSON REALTY LTD.
385-9741

HOUSES IN SOOKE-VICTORIA also mobile home in attractive Sooke Park $17,000. Exchange for lot, revenue etc. in Victoria. 595-5239.

LOTS
Several 10 acre properties for sale. Developer may consider homes and other Real Estate in trade. Call LORRAINE HETT 478-5825 — 478-2430.

WATERMAN & ASSOCIATES REALTY LTD.
923 GOLDSTREAM AVE. - 478-9581

TRADE
I have a client with 4 lots on Salt Spring Island valued from $19,900 to $31,900 who will trade each, or all for house in Sidney or town or revenue property in city.
DAVID BILLINGHAM
598-7689 388-6258
Cedric Steele Realty

NEW LOG HOUSE
1000 sq. ft. 2 acres, near Maple Bay. Trees, meadow, mountain view. $45,000. Trade for house or land.

WILL TAKE HOUSE OR WHAT have you in trade for $18,000 equity on beautifully treed — ocean view —13 acres. New subdivision in Duncan. 479-8732.

1½ YEAR OLD, 2 BEDROOM, full basement home in Sidney, consider trade for townhouse, or older house in North Saanich, was $59,000 now $55,000. 656-4706.

½ ACRE WATERFRONT
Lot 54 in beautiful subdivision, Neptune Rd., North Saanich. $39,900. Agents welcome. Salem Sea Sites Ltd., 79-7680.

BEAUTIFULLY TREED LOT, IN town of Shawnigan Lake. Fully serviced and suitable for building. 386-7609 evenings.

WOULD LIKE TO TRADE OUR 4-bedroom home in Kelowna for same in Victoria. Moving Sept. 1. Phone after 5 p.m. 860-5970.

271 LOTS FOR SALE

LOT — GRANGE ROAD
We have just listed a magnificent lot on Grange Rd. with city views. Over 10,000 sq. ft. park-like setting, lawn in. Gret opportunity — listed at $29,900 to build your dream home. New MLS.
DAVID BILLINGHAM
388-6258 598-6029
Cedric Steele Realty Ltd.

PRICE REDUCED!
$31,000 now buys 0.7 acre corner lot. Septic field and well. Price includes 2 BR mobil home and plans for a 2 BR home. Location: Near Sooke Rd and Gillespie Rd. MLS.
DAVID SCOTT 385-3435
P. R. BROWN & SONS

CRAGFLOWER ROAD
2 parcels—acre and 2 acre with water frontage. Sub-dividable. Call me and I will tell you all about it.
386-7921 TOVE BARLOW 477-9859
BOORMAN INVESTMENT CO. LTD.
612 FORT ST.

$16,500
A small number of lots available with zero lot lines. These are located close in and ready to build on now.
386-7

280 ACREAGE FOR SALE AND WANTED

POTENTIAL ORCHARD
Two acres excellent farm land, for possible orchard or berry farm. Good water supply. $46,000. Also optional half-acre. Gavin Gustafson, 656-2557 weekends or before 11 a.m.

ACREAGE FOR SALE
Approximately 172 acres of wooded, unimproved sloping land off Ecoke Rd. $1700 per acre. For details call Eric Hansen.
NATIONAL TRUST
Bus. 479-7161 Res. 479-3224

2 ACRES
In quiet area of west Burnside. Lots of trees. $40,000. CLIFF SALMOND, GARDNER REALTY LTD. 385-7721 or 477-3626.

FIVE ACRES, CENTRAL SAANICH, partly treed and partly agricultural, nice creek. $65,000 BEN GREIG 386-6164 or 598-3105, CASTLE PROPERTIES.

10-ACRE PARCELS
$39,800 WITH $2900 DOWN
386-6876 FOR BROCHURE

APPROXIMATELY 4.5 ACRES, corner treed lot, Mill Bay, $42,000 or offers. 479-2765.

285 UP-ISLAND PROPERTIES

malahat realty ltd.
P.O. Box 40
Mill Bay, B.C.
743-5525

1 Acre - Mill Bay
Good family home with central fireplace and full basement on community water. 2 blocks to public beach, garden area established. Priced right at $30,900.

4½ ACRES
HOBBY FARM
Excellent small holding in popular Cherry Pt. area of Cobble Hill. One level, 3 bdrm. home with large bldg. used as garage and for chickens, etc. Many fruit trees and good garden area established. Ample water. Offers invited on $69,900.00

Fabulous Seaview
A hard to find property with very well built, 3 bdrm. home in Mill Bay. Central fireplace, community water available, attractively landscaped corner lot. Offers to $67,500.00

FORCED SALE
$51,500
Brand new 3 bdrm. home with seaviews. In beautiful Satellite Park. Area of expensive homes. Full basement, fireplace, ensuite plumbing, thermopane windows, almost ½ acre lot. Hurry on this—it won't last.

Shawnigan Lake
Gold basic 4 yr. old family home with 3 bdrms., 2 fireplaces, full basement, secluded lot, community water, walking distance to lake. Needs some sprucing up and landscaping. Out of town vendor anxious and will look at offers on asking price of $51,000.00

We have several more seaview homes and lots, plus small acreages and farms.

TOM BURDGE
743-9398
LISA MADIGAN
746-6990
PAT DOUGAN
748-4566

OPEN HOUSE
JULY 16TH
865 Chapman Rd. (Off Hutchinson) The lasting beauty of logs and cedar shakes with plush carpeting and rock fireplace. Use your own landscaping ideas on the one acre lot. Owners have moved from this rustic 3 bedroom rancher and offers are invited on reduced price of $52,900.
VALREIE STRETCH in attendance. J. H. Whittome & Co., Limited, 254 Trans Canada Highway 748-0381 or evenings and weekends 743-4105.

SEA VIEW LOT
Large Building lot in quiet area of fine homes near Mill Bay. Spectacular views over Satellite Channel with Mount Baker set majestically in the background. Offers invited on $24,000. Call for more information. J. H. Whittime & Co. Limited. 254 Trans Canada Highway, Duncan. 748-0381 or evenings and weekends, 743-4105.

MILL BAY
HOBBY FARM
5 acres, partly treed, balance in fenced pasture, plus attractive cottage style residence surrounded by beautiful gardens. Future potential — this property is not in land freeze. Priced to sell at $75,000.

SHAWNIGAN LAKE
5½ acre property, all treed and parklike on Renfrew Rd. The 3 year old 2 storey home has full basement, massive stone fireplace in living room, beautiful cabinet kitchen, 3 bedrooms. If you yearn for the peace and quiet of the country — this is for you! Asking $72,500.
Call Helen McPetrie, J. H. WHITTOME & CO. LTD., 68 Station St., Duncan, B.C. 746-6161 or eves. 748-5260.

"FOR LEASE"
NANAIMO
DOWNTOWN
—2150 sq. ft. at $6.50 sq. ft. Ideal for offices, etc. Air conditioned, carpeted.
—Approx. 1800 sq. ft. at $4.00 sq. ft. Needs some renovating. Excellent location.
—Approx. 2200 sq. ft. at $6.50 sq. ft. Retail space. Carpeed, air conditioned.
WAREHOUSE SPACE
—800 sq. ft. to 5,000 sq. ft. at $3.50 sq. ft. Excellent locations.
I have property owners who will build to suit. Phone Jim Quaife at 754-3511 or 753-8221 or 758-3827.

INVESTMENT PROPERTY
Large building in strategic location in Parksville near intersection of the Island Highway and the Alberni Highway. Commercial and residential rentals are grossing approximately $30,000 per year with low overhead. This is a very good investment opportunity at the low asking price of $165,000. Contact Albert Mazzarotto for more information, 248-4167 or 757-2355.
NANAIMO REALTY CO. LTD.
BOX 1088 - PARKSVILLE

SHAWNIGAN AREA
.6 Acre — (90x300 app.) Beautifully treed property facing Renfrew Rd. Approx. 1½ mi. past Masons store.
Full Price $17,500
S. W. ANDERSON LTD.
382-9144 Res. 385-0279

HOBBY FARM
4.22 Acres — 2 wells — Duncan area. Near new ranch style home, 3 bedrooms, double carport, large storage shed on property. Near schools and hospital. For further information call 748-2138.

MILL BAY AREA— CARLTON Rd. 18 one acre lots with supplied water (some with septic tanks) good for double wide trailers or houses. Priced $17,500 — $21,900. (trades considered) or low down payment. Please phone 384-4386 or 743-9633.

LADYSMITH, OPEN HOUSE, Saturday, Sunday, 721 Malone Rd. New 1,165 square foot 3-bedroom homes. Carport, fenced yard. Close to schools, shopping, etc. $31,900 to $36,000. As low as $595 down, $166 per month. Phone: 386-8121.

SIDE MT. TZOUHALEM OVERlooking Cowichan Bay, 4 miles from Duncan, 2 acres, cedar chalet, 2 bedroom, large sitting room, half basement. Excellent water. Taxes $507. Private Sale. 748-8944 Duncan.

SHAWNIGAN AREA, 2.46 ACRS, frontage on two roads, $21,900 MLS. $3,000 down. Or trade for small boat, sewered lot or "fixer upper" home. Leo Van Dyk. 386-3985. Victoria Realty Ltd.

SPROAT LAKE WATERFRONT
Unique wooded 5-acre property with 3-bedroom house. 300 ft. waterfront. 7 miles from Port Alberni. $65,000. 478-2839.

BY OWNER, LARGE RESIDENTIAL lot in Qualicum Beach. $18,000. 598-4798.

285 UP-ISLAND PROPERTIES

MAPLE BAY — Away from the maddening crowd! A most desirable coastal community! 6 miles east of Duncan, offering good beach, marinas, yacht and rowing club, tennis courts, elementary school, and peace and quiet. We have a selection of 17 lots available ranging from ½ acre to over 2 acres most with spectacular seaview and a few waterfront. Prices range from $19,000 to $75,000.
For more information or to view phone Paul Osborne, J. H. WHITTOME & CO., LTD., 68 Station St., Duncan, B.C. 746-6161 or eves. 746-3329.

NORTH OF QUALICUM BAY
$120 Down and $120 Monthly. Now you too can buy property—treed ½ acre lots—close to over 2,000 feet of natual oceanfront park for you enjoyment o boating, ishing, oysters, swimming. Serviced by village water system, hydro, paved roads. Rural setting but only 12 miles from shopping. Pired from only 11,900. Excellent for investment, residential or recreational use. Fo more information, contact Dave McLaughlin, pesonally, at Nanaimo Realty Co. Ltd., P.O. Box 518, Nanaimo, B.C. Call 754-2311 or eves 258-3866.

LAKEFRONT RESORT
Beautiful, south waterfront with excellent moorage docks and boat ramp. 10 rental units, mobile home or trailer parking. Retail concession and marine gas outlet. Ideal for owner occupancy. Call today. Only $160,000.
386-2111 DON BECKNER 388-5464
Pager 718
MONTREAL TRUST COMPANY

BY OWNER AT COWICHAN STATION, 1200 sq. ft. home on large lot, 3 bedrooms, fireplace. Built-in range, full basement. Close to school. Asking $55,000. 112-748-9166.

SHAWNIGAN LAKE
Well treed lot, two-fifth acre, perc tested, blacktop, community water. Hydro, telephone, walk to village. $14,900. Cash or terms. 382-3208.

6.32 ACRES, WELL, PERC TESTed, hydro, cleared homesite. View Mt. Prevost, some peat land, 4 miles north Duncan, $28,900. 743-9300.

BY OWNER, 2 BEDROOM TOWNhouse, good value at $28,900. Ideal for retiring, open Sunday, 1-4, at 309 Mollisf Street, Parksville, for information phone 530-3295.

$9500 — DEEP BAY AREA
Lovely 110'x170' lot on quiet cul-de-sac. Len Thomas Sr. 478-6058. Herb Hodgson 382-3835. DOUGLAS HAWKES LTD. 384-7128.

AS NEW, DOUBLE WIDE ON two-thirds acre, close to lake in Youbou. $28,500. 748-8669.

27 ACRES MT. TZOUHALEM, overlooking Cowichan Bay Duncan, 748-8944.

LARGE TREED WATERFRONT lot, level to beach. Older cottage. Qualicum. 112-256-5291.

293 GULF ISLAND PROPERTIES

PENDER ISLAND
LODGE
3.66 ac. 400' W.F. Nine rooms in main lodge plus 6 cottage units, pool, tennis court. $165,000.

Dining Room and Lounge — 2400 sq. ft. building on 1.32 ac. south oceanfront. $75,000 plus stock and equipment.

Oceanfront Point, 2.15 ac. South Exposure, beach. $30,000

HOMES
2 BR. Panabode 937 sq. ft. 1.3 ac. $44,000

Rustic cottage, ideal hideaway, $18,000

New Home, 1248 sq. ft. superbly finished. $63,000

Call Manfred Brandt,
Island Resident. 629-3271

GALIANO ISLAND
Beautiful home on 1.93 ac. woodland with 100 ft. sandstone beach. Gulf side, 2BR. dining room, utility, brick fireplace w-w rugs, coppertone appliances, double carport with insulated storage, workshop. $92,500.

Over 2 ac. on 208 ft. gravel beach on Active Pass, good garden soil, old fruit trees, old house. $75,000.

2 ac. superb waterfront, huge trees, small boat moorage, on water system, secluded area. $47,000.

Little house in the woods, 5 min. to beach and ferry, 2 BR. screened porch, over an ac. natural beauty. $42,500.

Galiano Branch Office,
Jean Lockwood. 539-2290

HORNBY ISLAND
Gather Oysters and catch salmon, right in front of this level, well treed oceanfront half ac. lot. An excellent location for a summer or retirement home. Asking $28,500.

Very well constructed partially built 2 BR. home on moderately treed half acre lot, with good drilled well. Asking $25,900.

We have a variety of other property, half acre lots to 10 and 40 ac. parcels with or without houses.

DENMAN ISLAND
Looking for some elbow room? Have first choice on these acreages on a new subdivision. There are 15 treed lots ranging in size from 5.7 to 15.3 acs. Many of these acreaces have good drilled wells and hydro. Prices start at $27,200.

Excellent location for camping ground.
3 well treed acs. adjacent to Provincial park and close to sandy beach area. This is level land on a good road with hydro. Asking $28,500 with $6,500 down and balance at 10 per cent for 10 years.

An ideal retirement property. This unique Swiss Alpine styled home sits on over one ac. just 300' from public boat dock. Also included with this landscaped property is a small summer cottage. Asking $54,500.

Call Pat Hanson or
Temple Sinclair 537-5515

SALT SPRING
VIEW HOME
Designed for gracious country living this spacious three BR. home is located on .71 ac. overlooking Trincomali Channel. Tastefully decorated, the home features sunken living rm. with fireplace, family room with franklin stove, built in appliances, views from every room and much, much more. Add to all this private beach access. 135' of beach and seasonal moorage. Yours for only $87,900.

Call Bob Tara, 537-5515 Days 653-4435

Salt Spring Lands, Ltd.,
Box 69,
Ganges, B.C.

NORTH PENDER ISLAND
.68 of an acre with some seaviews, across the street from the water $9800.00 MLS.

SECRET ISLAND
near Prevost Island 120 ft. of waterfront, water supply on lot, sheltered deep water anchorage. An excellent retreat for the boater. Offers. MLS.
Ian Boorman
595-1555 or Res. 592-3335
Boorman Investment Co. Ltd.
2045 Cadboro Bay Rd.

SALT SPRING ISLAND LOTS for sale. ½-acre $10,000; 2.84 acres $15,000; 5.25 acres $18,000; 5.05 acrs $24,000; 10.05 acres $37,500. Private sales 537-9294, 537-5502, 537-5749.

WATERFRONT LOT WEST SIDE Denman Island beautiful view facing Vancouver Island Approx. ⅓ acres 120 feet waterfront $38,000. 652-3034.

SATURNA ISLAND, VIEW LOT — water, sewer — electricity, black top road. Concrete retaining walls, concrete drive. Ready to build, camper, trailer. 539-2109.

2.24 ACRES NEAR FULFORD, Salt Spring Island, recreation or build. View, power and well. $19,950 MLS. Leo Van Dyk, 386-3985, Victoria Realty Ltd.

294 MAINLAND AND OUT OF PROVINCE PROPERTIES

EDMONTON
15 acres, ½ hour Southeast on Hwy. 14. Gas, power and phone available, beside large lake, possible sub-division, $35,000. 656-1635.

NICE LEVEL LOT FOR SALE IN Sudden Valley, in Washington. Very reasonable. 478-4453.

Deaths and funerals

305 DEATHS and FUNERALS

CLARK — on July 13, 1978 at the Royal Jubilee Hospital, Aldeth Elsie Clark (Adams) in her 71st year, after a long illness. Born in Mogod, P.Q. and a resident of Victoria since 1972. She leaves her husband, Leonard Mowbray Clark; a daughter and son-in-law, Elaine and John Copland of Ottawa; a son and daughter-in-law, Paul and Pene Clark of Milton Keynes, England; a brother, Dr. L.J. Adams of Montreal; a sister, Mrs. Beaarice McGerrigle, of Ormstown, P.Q.; and three grandchildren.
Memorial service to be announced later. In lieu of flowers donations may be made to the Unitarian Church of Victoria. Arrangements through the Memorial Society of B.C. and First Memorial Services Ltd.

COOKSON — In Victoria on Wednesday, July 12, 1978, Mr. Edwin Lancelot Cookson of 113 - 291 Regina St., aged 75 years. He was the loving wife Lillian; 2 daughters, Betty of Victoria and Carole of Vancouver; 3 grandchildren; 2 sisters and 1 brother in England.
A private family service will be held (McCall's) Flowers gratefully declined.

COWIE — On July 13, 1978, at the residence 1735 Emerson, Mrs. Elizabeth W. O. Cowie, aged 77 years, formerly of Winnipeg. Widow of Robert Cowie, she leaves 1 daughter, Mrs. E. K. (Janet) Humphrey of Victoria and brothers in Scotland.
Funeral service in McCall Bros. FLORAL CHAPEL, Johnson and Vancouver Sts., on Monday, July 17 at 10:15 a.m. followed by cremation.

MacDONALD — In Victoria, B.C. on July 13, 1978, Mrs. Helen MacDonald of 2251 Cadboro Bay Rd., formerly of 1533 Gladstone Ave. She is survived by her daughter, Mrs. J. (Lucy) Olson, Lake Cowichan; 2 sons, Noel Ribout, Edmonton and David MacDonald of Cambridge, Ontario; several grandchildren.
Funeral service in the FAMILY CHAPEL of McCall Bros. on Saturday, July 15 at 2:00 p.m. with the Rev. Canon W. E. Greenheigh officiating. Cremation. (Flowers gratefully declined. Donations, if desired, may be made to the Heart Foundation, 1008 Blanshard St. or the Cancer Society, 657 Caledonia Ave.)

PAUL — Suddenly in Spokane, Wash., on July 10th, 1978, Mr. Harvey Andrew (Jack) Paul, aged 44 years, born in Victoria, B.C., late residence 213 West Riverside Ave., Spokane, Wash. Predeceased by his father, Baptiste Paul in 1966, he leaves his loving family: his mother, Julia Paul, 7286 West Saanich Rd., Brentwood, B.C.; his wife, Marjorie; children, Jeanette, Jacqueline, James, Joan and Joseph; mother-in-law, Isabel Studd, all in Spokane, Wash.; brothers, Alex Victoria, B.C., Carl, Brentwood, B.C.; sisters, Jeanette Barrett, Victoria, B.C., Juanita Underwood, Sidney, B.C., Frida Cooper, Brentwood, B.C.; many nieces, nephews and cousins.
Prayers will be offered in the Sands Mortuary (Limited Memorial Chapel of Chimes on Sunday, July 16th, 1978, at 8:00 p.m. Mass will be celebrated in Our Lady of the Assumption Church, West Saanich, Road, on Monday, July 17th, 1978, at 10:00 a.m. Rev. Father William G. Mudge officiating. Interment at the West Saanich Cemetery.
SANDS — VICTORIA

SCOTT — Miss Gladys MacRitchie, peacefully at Mount St. Mary Hospital on July 13, 1978. Born in Moosomin, Sask., 1891 and brought up in Estevan, Sask. Miss Scott taught school for many years on Vancouver Island. Survived by her sisters, Mrs. Mary L. Milligan of Victoria, and Mrs. Marjorie Birch-Jones of West Vancouver and nieces and nephews.
Funeral service to be held in The Lady Chapel of Christ Church Cathedral at 2:00 P.M. Monday July 17th. Father Crawley officiating. Cremation. Flowers gratefully declined. Arrangements through The Memorial Society of B.C. and First Memorial Services Ltd.

SENDALL — On July 12, 1978, in Victoria, B.C. the Rev. Dr. T. Harry Sendall in his 95th year of 909 Pendergast St., formerly of Saskatchewan, arriving from Lincoln, England under the Methodist Church in 1910. He served many areas in Saskatchewan until his official retirement in 1952. He leaves his loving wife Dorothy at home; one brother, Harold, in Hereford, England; nieces and nephews.
The Rev. Hugh Hunter will conduct a memorial service in the First United Church Chapel, Balmoral at Quadra, on Saturday, July 15, at 2:00 p.m. Cremation. Flowers gratefully declined. Donations, if desired, may be made to the First United Church Memorial Fund, 932 Balmoral Rd.

308A CARD OF THANKS

IN APPRECIATION
Words are inadequate to express our sincere thanks to our many friends for the compassion and sympathy shown to us in so many ways in the loss of our beloved husband, father, and grandfather. The Family of James Algin Lonsbury.
The kindness and sympathy of our friends and relatives, their floral tributes and cards of sympathy have indeed been a source of comfort. A special thanks to the Rev. Dobson and the staff at Saanich Peninsula Hospital. Mrs. Holly Gordon and family.

We wish to thank our friends and neighbors for their kind expressions of sympathy in the loss of a dear husband and father, Arthur Bayne. Our thanks to Dr. Scott Wallace. — Peggy and Arthur Bayne.

TRADE
THROUGH
CLASSIFIED
DIAL 386-2121

309 IN MEMORIAM

HANSEN — Martin Henry, in loving memory of my dear husband, father and grandfather who passed away July 15, 1976.
— Always missed, always loved. Betty and family.

STEWART— In loving memory of my dear James S. Stewart, who passed away at Victoria, B.C. on July 17th, 1975.
— Always loved and remembered by his loving wife Valerie.

THEY SHALL GROW NOT OLD AS WE WHO ARE LEFT GROW OLD, AGE SHALL NOT WEARY THEM, NOR THE YEARS CONDEMN, AT THE GOING DOWN OF THE SUN, AND IN THE MORNING, WE WILL REMEMBER THEM.
WITH GRATITUDE. SANDS—

310 FUNERAL DIRECTORS

Sands
COMMUNITY CHAPELS
DEDICATED TO SERVING
Vancouver Island Families
HERE
WHEN
YOU
NEED
US
Your seven community chapels

VICTORIA	388-5185
SIDNEY	656-2932
COLWOOD	478-3621
DUNCAN	746-5212
LADYSMITH	245-2301
NANAIMO	753-2032

We Care About
Vancouver Island Families

Sands

McCall's
MONDAY
COWIE, Mrs. Elizabeth W. O.
10:15 a.m.—FLORAL CHAPEL
McCALL BROS.
Floral Funeral Chapels
385-4465

Haywards (B.C. Funeral Co.)
Thomson & Irving
Funeral Chapels
1625 Quadra St.
386-3505

CUNNINGHAM
FUNERAL CHAPEL
1155 FORT ST.
Phone 384-5512 or 384-8626
Offering dignified moderate service for all. Geo. S. Cunningham, owner, manager.

FIRST MEMORIAL SERVICES
Serving the Public and Exclusive Area. Undertakers for the Memorial Society of B.C. 658-5244.

311 MONUMENTALS

STEWART MONUMENTAL Works Ltd.
ESTABLISHED 1896
Marble fireplace and tabletops
1403 May St. 384-3453
Memorial of Distinction

MORTIMER'S
Monumental Works
FOUNDED 1877
709 KINGS RD. (at Douglas)
383-6421

313 MISCELLANEOUS

IN MEMORIAM DONATIONS
to be used exclusively for
CANCER RESEARCH
should be directed to
CANADIAN CANCER SOCIETY
857 Caledonia Ave., Victoria

SELL IT
FAST
THROUGH
CLASSIFIED
DIAL 386-2121

NOTICE TO CREDITORS AND OTHERS

MAY ELIZABETH GRAHAM, also known as MAY GRAHAM and MAY E. GRAHAM, Deceased.

NOTICE IS HEREBY GIVEN that creditors and others having claims against the estate of MAY ELIZABETH GRAHAM, deceased, late of 544 Davida Street, Victoria, British Columbia, are required to send their claims duly verified to the undersigned Executor of the said Estate at 600-1070 Douglas Street, Victoria, British Columbia, on or before the 8th day of August, 1978, after which the Executor will distribute the assets of the Estate having regard only to the claims of which notice has then been given.

WILLIAM ALEXANDER
BUCHAN
Executor
STRAITH & COMPANY
Solicitors

NOTICE TO CREDITORS

ESTATE OF RASMUS PEDER PEDERSEN otherwise known as PEDER PEDERSEN, PEDER R. PEDERSEN, and PEDER RASMUS PEDERSEN, DECEASED

NOTICE is hereby given that creditors and others having claims against the Estate of Rasmus Peder Pedersen, late of 921 Bank Street, Victoria, British Columbia, are hereby required to send them to the undersigned Executor before the 10th day of August, A.D. 1978, after which date the Executor will distribute the said estate amongst the persons entitled hereto, having regard only to the claims of which he shall have received notice.

RAY ORVAL FAUGHT,
Executor c/o Humphries & MacKenzie, Barristers & Solicitors, 817 Fort Street, Victoria, B.C. V8W 1H6
BY: HUMPHRIES & MacKENZIE, Solicitors for the Executor.

DEPARTMENT OF INDIAN AFFAIRS AND NORTHERN DEVELOPMENT PARKS CANADA
TENDER

Contract WR 127-78:
Underground Power Distribution System Fort Rodd Hill National Historic Park.
Work includes trenching, burial and backfilling of PVC underground cable ducts and concrete placement.
Tender documents can be obtained from the Contracts Administrator, Parks Canada, Indian and Northern Affairs, 134—11 Avenue, S.E., Calgary, Alberta T2G 0X5 (Phone (403) 231-4538) and the office of the Superintendent, Fort Rodd Hill National Historic Park, 501 Belmont Road, Victoria, B.C. V9C 1B5 (Phone (604) 388-1601).
Documents may be viewed at the office of the Superintendent, Fort Rodd Hill National Historic Park, and Construction Association offices in Victoria, Vancouver and Nanaimo.
Sealed tenders, marked as to content and addressed to the Contracts Administrator at the above address, will be received up to 3:00 p.m. (MDT) Thursday, August 10, 1978.
The lowest or any tender not necessarily accepted.

(Mrs.) E. Bowering,
Purchasing Agent,
Corp. District of Saanich,
770 Vernon Avenue,
Victoria, B.C.

THE CORPORATION OF THE DISTRICT OF SAANICH QUOTATION NO. 140/78 BEACH CONSTRUCTION

Quotations will be received by the Purchasing Agent, Saanich Municipal Hall, 770 Vernon Avenue, Victoria, B.C. up to 4:00 p.m. on Monday, July 24th, 1978 for the following:
Quotation No. 140/78—
Construction of two public beaches in the Gorge Area.
Quotation forms and specification may be obtained from the undersigned. Lowest or any quotation not necessarily accepted.

(Mrs.) E. Bowering,
Purchasing Agent.
Corp. District of Saanich,
770 Vernon Avenue,
Victoria, B.C.

NOTICE TO CREDITORS AND OTHERS

MYRTLE ESTHER VICTORIA LARSON, Deceased.

NOTICE IS HEREBY GIVEN that creditors and others having claims against the estate of MYRTLE ESTHER VICTORIA LARSON, deceased, late of No. 803-875 North Park Street, Victoria, British Columbia, are required to send their claims duly verified to the undersigned Executor of the said Estate at 600-1070 Douglas Street, Victoria, British Columbia, on or before the 8th day of August, 1978, after which the Executor will distribute the assets of the Estate having regard only to the claims of which notice has then been given.

WILLIAM ALEXANDER
BUCHAN,
Executor.
STRAITH & COMPANY,
Solicitors.

NOTICE TO CREDITORS

ESTATE OF FRANK PETER BOUCHER otherwise known as FRANK BOUCHER and FRANK PETERS BOUCHER, DECEASED

NOTICE is hereby given that creditors and others having claims against the Estate of Frank Peter Boucher, late of 3690 Richmond Avenue, Victoria, British Columbia, are hereby required to send them to the undersigned Executor before the 10th day of August, A.D. 1978, after which date the Executor will distribute the said estate amongst the persons entitled hereto, having regard only to the claims of which he shall have received notice.

ROBERT ARMSTRONG
c/o Humphries & MacKenzie, Barristers & Solicitors,
817 Fort Street, Victoria, B.C.
V8W 1H6
BY: HUMPHRIES & MacKENZIE, Solicitors for the Executor.

NOTICE TO CREDITORS AND OTHERS

RE: ESTATE OF JOHN ALLISON SEMPLE

NOTICE is hereby given that creditors and others having claims against the above, late of 777 Cook Street, Victoria, B.C., are hereby required to send them to the undersigned Executrix, Anne Bernice Bray, c/o the National Trust Company, Limited, 1280 Douglas Steet, Victoria, B.C., before August 14, 1978, after which date the Executor will distribute among the parties entitled having regard only to claims of which they then have notice.
DATED July 7th, 1978.

ANNE BERNICE BRAY
Executrix
HARMAN & COMPANY
540-645 Fort Street
Victoria, B.C.
Solicitors

NOTICE TO CREDITORS AND OTHERS

RE: ESTATE OF WELLINGTON LELAND BOULTER

NOTICE is hereby given that creditors and others having claims against the above, late of 1542 Bywood Place, Victoria, B.C., are hereby required to send them to the undersigned Executors at P.O. Box 580, Victoria, B.C., before August 14, 1978, after which date the Executors will distribute among the parties entitled having regard only to claims of which they then have notice.
DATED July 7th, 1978.

MARJORIE MIRIAM BOULTER and THE ROYAL TRUST COMPANY, Executors
HARMAN and COMPANY
#540-645 Fort Street
Victoria, B.C.
Solicitors

NOTICE TO CREDITORS

In the Matter of the Estate of WILLIAM MARTIN SMITH, formerly of 26-940 Hockley Place, Victoria, British Columbia, Deceased.

NOTICE IS HEREBY GIVEN that creditors and others having claims against the estate of the above named Deceased are hereby required to send them to Barry Ernest Dinning, Executor on or before August 7, 1978, after which date the Executor will distribute the said estate among the parties entitled thereto, having regard only to the claims of which he then has notice.

Barry Ernest Dinning,
Executor
c/o Messrs.
Dinning & Vallance
328 Goldstream Avenue
Victoria, B.C.

NOTICE TO CREDITORS

ESTATE OF ROBERT ERNEST CLIFFORD PRESTON, otherwise known as ERNEST ROBERT PRESTON and ROBERT PRESTON, DECEASED.

NOTICE is hereby given that creditors and others having claims against the estate of Robert Ernest Clifford Preston, late of 844 View Street, Victoria, British Columbia, are hereby required to send them to the undersigned Executor before the 10th day of August, AD 1978, after which date the Executor will distribute the said estate amongst the persons entitled hereto, having regard only to the claims of which he shall have received notice.

RAYMOND KALPUS,
Executor,
c/o Humphries & MacKenzie,
Barristers & Solicitors,
817 Fort Street,
Victoria, B.C., V8W 1H6

DISTRICT OF CAMPBELL RIVER INVITATION TO BIDDERS
"CONSTRUCTION OF SIDEWALK, CURB AND GUTTER

Sealed Tenders with the words "Tender for Construction of Sidewalk, Curb and Gutter for the District of Campbell River" marked on the envelope will be received at the office of the Municipal Engineer, 301 St. Ann's Road, Campbell River, B.C., up to 2:00 p.m. local time, Thursday, the 20th day of July, 1978.
The principal items of work for construction are:
Sidewalks—10,000 lineal feet.
Vertical curb and gutter—3,600 lineal feet.
Mountable curb and gutter—1,400 lineal feet.
Monolithic sidewalk, curb and gutter—2,900 lineal feet.
Contract Documents may be examined at the Engineering Department, Municipal Office, the Amalgamated Construction Association of B.C., 2675 Oak Street, Vancouver, B.C., the Construction Association of Victoria, 1075 Alston, Victoria, B.C., and the Northern Vancouver Island Construction Association, No. 101—1180 Ironwood Street, Campbell River, B.C., on or after the 6th day of July, 1978. Contract Documents may be obtained from the Engineering Department by bona-fide tenderers upon receipt of twenty-five dollars ($25.00) made payable to the District of Campbell River.
Each tender shall be accompanied by a certified cheque or suitable bid bond in the amount of ten per cent (10%) of the total tender price. In addition, there shall be annexed to the tender a letter from the Surety Company issuing the bid bond that Surety Company will issue a Performance and Materials Bond in the amount required by these documents if the tenderer's bid is accepted.

N. J. Deck, P.Eng.,
Municipal Engineer,
District of Campbell River.
Dated at the District of Campbell River this 4th day of July, 1978.

Province of British Columbia
Ministry of the Attorney-General

INVITATION TO TENDER:
Land Registry Bulk Searching

Proposals marked "Land Registry Bulk Searching" for the providing of a real property transaction information service based on information to be extracted by the successful applicant or applicants from British Columbia Land Registry Offices are invited by the Honourable Attorney-General, and should be directed c/o A. L. Pearson, Q.C., Associate Deputy Attorney-General, 1016 Langley Street, Victoria, B.C., V8V 1X4, up to 2:00 p.m. on August 15, 1978.
Proposals should be in sufficient detail to enable the merits to be assessed and should be on the proposal forms obtainable from Mr. Pearson.
The merits of the proposal will be assessed by the Honourable Attorney-General or a committee appointed by him for that purpose.
The decision of the Honourable Attorney-General or the committee appointed by him, as to which proposal (if any) is to be accepted, is final. No pledge is given to accept any proposal.
Note: This advertisement does not relate to ordinary conveyancing Land Registry searching carried out during the currency of a land transaction, but to the extracting of Land Registry statistical information for redistribution.
Dated at Victoria, British Columbia, this First day of July, 1978.

A. L. Pearson, For the Attorney-General,
Parliament Buildings, Victoria, B.C., V8V 1X4

Tender Call

Site Improvements and Planting Metric Housing Project,

Ladysmith, B.C.

Sealed tenders marked "Tender for Site Improvements and Planting, Metric Housing Project, Ladysmith" will be received up to 3 p.m. local time, August 11, 1978, and will be opened in public at the office of the Ministry of Municipal Affairs and Housing, Main Floor, 810 Blanshard St., Victoria, B.C. V8W 3E1.

Tender forms and Contract Documents may be examined at the Municipal Office in Ladysmith and may be obtained at the above address for a fee of $10.00 (cheque payable to the Minister of Finance).

The lowest or all tenders may be rejected.

L. I. Bell,
Deputy Minister

Province of British Columbia
Ministry of Municipal Affairs and Housing

Special Offer

FOR PRIVATE PARTY CLASSIFIED ADVERTISERS

Use this handy coupon to place your Classified Advertisement and save money.

Name .....
Address .....
Phone No. .....
Signature .....
No. of Insertions ..... Amount Enclosed $

FILL OUT AND MAIL TO
SPECIAL OFFER
Victoria Press
P.O. Box 300,
Victoria, B.C.
V8W 2N4.
OR,
DELIVER IN PERSON TO
2621 Douglas St.,
Victoria, B.C.

Your ad will run as soon as possible upon receipt of this coupon and payment, or please specify consecutive dates:

Classification Number ..... 10 WORDS MINIMUM

THIS COUPON OFFER EXPIRES JULY 15, 1978

10 Words for 1 insertion in The Daily Colonist and Victoria Times: $1.00
10c for each additional word

10 Words for 3 insertions in The Daily Colonist and Victoria Times: $2.50
25c for each additional word.

10 Words for 6 insertions in The Daily Colonist and Victoria Times: $4.00
40c for each additional word.

Victoria Press Box Charge $3.00 per month.
☐ Replies to be mailed. ☐ Replies to be held for pickup.

All ads must be written in regular classified style, and run on consecutive days.

All real estate, mobile home, rental and business advertising is considered to be commercial advertising and will not qualify for this special offer.

SEND CHEQUE or MONEY ORDER
— NO REFUNDS —

THE DAILY COLONIST AND VICTORIA TIMES

CLASSIFIED ADVERTISING

. . . AS TRADITIONAL AS A HAMBURGER and a milk shake.

. . . as traditional as hard work and ingenuity.

. . . as traditional as a sincere smile and a solid handshake.

Folks in tune with their time have traditionally trusted Classified Ads to bring people together.

You'll be pleased at how easy it is to place a Classified Ad.

All across the country, Classified Ads speak for the people.

Today is a great day to take part in a tradition. It's as easy as picking up your phone.

The Daily Colonist
Victoria Times
CLASSIFIED ADVERTISING

386-2121

Mon.-Fri., 8 a.m.-6 p.m.
Saturday, 8 a.m.-5:30 p.m.

King Fisherman

Prizes soon for entries during June

Entries for King Fisherman fish caught in June are now closed and the hidden weight draws will be made in a few days.

Prize and crest winners, along with the Molson Fish of the Month winners will be announced in the *Colonist* July 23.

If any late June entries are received from now on, they will be included in the draw for July prizes. Meanwhile anglers are now fishing for another round of prizes, crest and Fish of the Month awards.

Latest King Fisherman entries:

SPRING (CHINOOK)

Brentwood Boat Rentals

Jim Senese; 8.8, McKenzie Bay, Strip Teaser.
Tom Senese; 17.8, McKenzie Bay, Strip Teaser.
Gilbert Smith; 8.6, Bamberton, Strip Teaser.
Ron Perks; 8.6, Cole's Bay, Strip Teaser.
Pat Young; 16.5, 5.3, Bamberton, Strip Teaser.
R. C. Barrie; 12.14, 6.10, 8.4, 6.11, 7.9, Bamberton, Strip Teaser.
L. E. Devlin; 80, Bamberton, Strip Teaser.
Mike Gallo; 18.8, Willis Point, Strip Teaser.
R. Small; 5.4, McKenzie Bay, herring.

Sooke Harbor Marina

Mark Grant; 35.0, 14.0, 7.0, Secretary Island, Strip Teaser.
M. Ainslie; 32.8, Sooke Bluffs, minnow.
Ken Brohman; 30.0, 25.0, Secretary Island, minnow.
J. Leski; 25.6, 25.8, Secretary Island.
Bob Foreman; 21.0, Secretary Island, anchovy.
David Webster, Monifieth, Scotland; 15.8, Gordon's Beach, anchovy.
Don Patterson; 13.2, Secretary Island, anchovy.
Hazel Altringer; 26.8, Secretary Island, minnow.
Thomas Zarelli; 30.0, 20.0, Secretary Island, minnow.
Stan Jones; 25.4, Sooke Bluffs, Minnow Teaser.
Ben Konanz; 7.8, Secretary Island, Strip Teaser.
Bruce Robb; 19.0, Beechey Head, anchovy.
Ken Lawter; 9.8, 6.0, 10.8, Secretary Island, minnow.
A. R. Hansen; 28.0, Sooke, minnow.
Ira Copley, Dingess, West Virginia; 25.0, Secretary Island, minnow.

Harvey's Sporting Goods

Len Bland; 21.8, 12.4, 7.2, 8.0, James Island, Squirt.
John Bachynski, Drumheller, Alberta; 6.4, Sidney Channel, Strip Teaser.
T. C. Davis; 17.13, 14.12, 15.5, James Island, Minnow Teaser, Strip Teaser.

J & K Baystore Marina

Harold Ronningen, Shawnigan Lake; 14.0, Sansum Narrows, Strip Teaser.
Bobby Misko, Duncan; 5.8, 7.0, Sansum Narrows, Stingsilda.

Bate's Beach Resort

Ron McRae, Nanaimo; 8.8, Bate's Beach, Herring Strip.
Dave Williams, Courtenay; 11.10, Bate's Beach, Strip Teaser.
Ralph Williams, Courtenay; 12.14, Bate's Beach, Herring Strip.
Glen Nightingale, Burnaby; 8.13, Bate's Beach, Herring Strip.
Ross Purcell, Comox; 8.3, Bate's Beach, Strip Teaser.
Stirling Wilson; 10.3, Bate's Beach, Herring Strip.
George Seykora, Courtenay; 9.10, Bate's Beach, Strip Teaser.
Ed Mckay, Langley; 6.14, Bate's Beach, Strip Teaser.

Bate's Beach Boathouse

Stan Stevenson, Courtenay; 15.0, Bate's Beach.
Al Harnden; 7.8, Bate's Beach, hootchie.
Ray Yaremko, Comox; 14.4, Bate's Beach, Buzz Bomb.
Richard Williams, Black Creek; 9.8, Bate's Beach, blue, green, white hootchie.
Corry Aarts, Calgary, Alberta; 18.1, Bate's Beach, plug.
Dorie Smith, Courtenay; 12.9, Bate's Beach, Buzz Bomb.

COHO

Bate's Beach Boathouse

Richard Williams, Black Creek; 5.0, 5.10, 5.0, Bate's Beach, blue, green, white hootchie.
Thomas Stewart, Riverside, California; 6.2, 5.7, 5.7, Bate's Beach, Strip Teaser, Buzz Bomb.
Al Harnden, Comox; 6.14, Bate's Beach, hootchie.
R. T. Lewis, West Vancouver; 5.8, 5.4, Bate's Beach, Strip Teaser.
James Garner, Bakersfield, California; 5.1, Bate's Beach, Herring Strip.
Bill Parker, Comox; 5.0, Bate's Beach, Buzz Bomb.
Terry Horsman, Lazo; 6.2, Bate's Beach, Buzz Bomb.
Harold Shields, New Westminster; 5.8, 5.0, 5.1, Bate's Beach, Herring Strip.
Leo Vanderkemp, Merville; 5.0, Bate's Beach, Strip Teaser.
Harold Bates, Courtenay; 6.8, Bate's Beach, Buzz Bomb.
Stan Stevenson, Bate's Boathouse; 5.9, 5.11, Bate's Beach, bucktail.
R. V. Carson, San Josef; 6.3, 5.11, 6.9, Bates Beach, green Flashtail, white hootchie.
Donald Williams, Black Creek; 5.4, 5.0, Bate's Beach, blue, green, white hootchie.
Brenda Malyea, Courtenay; 5.8, 5.14, 5.4, Bate's Beach, Flashtail.
Ken Matsuba, Courtenay; 5.2, Bate's Beach, hootchie.
B. Carter, Courtenay; 5.4, 5.4, 5.3, 6.4, Bate's Beach, plug.

Bate's Beach Resort

Ross Purcell, Comox; 5.0, Bate's Beach, Strip Teaser.
Glen Nightingal, Burnaby; 5.9, Bate's Beach, Herring Strip.
Mary Romas, Maple Ridge; 5.3, 5.1, 5.5, Bate's Beach, Strip Teaser.
Craig Fountain, Courtenay; 10.8, Bate's Beach, Herring Strip.
Dave Souter; 6.14, 5.15, Bate's Beach, hootchie.
Paul Hargrave, Merville; 5.6, 5.8, Bate's Beach, gold hootchie.
Debbie Nightingale, Burnaby; 5.6, 5.8, Bate's Beach, Strip Teaser.
Ron Minudri, Cobb, California; 5.0, Bate's Beach, Buzz Bomb.
Ron MacRae, Nanaimo; 5.6, 5.9, 5.14, Bate's Beach, Strip teaser.
T. A. Kew, Courtenay; 5.8, Bate's Beach, Stri teaser.
Joe Romas, Mapleridge; 5.2, Bate's Beach, Herring Strip.
Allan Sutherland, Courtenay; 5.6, Bate's Beach, Tom mack.
Nancy Herbison, Courtenay; 5.0, Bate's Beach.
Stan Strymecki, Edmonton, Alberta; 5.0, 5.5, Bate's Beach, Strip Teaser.
Brian Wilson, Comox; 8.12, 6.8, 5.2, 5.0, Bate's Beach, hootchie.
Clarence Shine, Washington; 5.4, Bate's Beach.

Fishermen to get credit line

CHARLOTTETOWN (CP) — A credit measure is being developed to help Canadian fishermen buy their own boats and gain control of the fishery, federal fisheries minister Romeo LeBlanc said here Friday.

LeBlanc told reporters he is not looking for a fight with the provinces but if the dispute over the right of fishermen to organize must go to the Supreme Court of Canada for settlement, he is prepared to see that done.

"It seems to me we have to decide the fishermen should do the fishing and the processors should do the processing and the marketing," the minister said.

LeBlanc said it would be useful if fishermen were more in control not only of their fish but the equipment they use.

His opposition to vertically integrated companies, those which control the catching, processing and marketing of fish, has not been accepted unanimously.

He said the department has rejected applications from fishermen who want to sell their licences to companies.

"It is obvious in a situation like that the value of the boat would be assessed beyond its real value so it is a bit of a windfall for the fishermen to be able to sell to a large enterprise," he said.

He denied that he would take provinces to court if they prevented fishermen from obtaining collective bargaining. Prince Edward Island does not presently have legislation allowing fishermen to join unions.

"What I said was there was some debate, including the B.C. case which is before the Supreme Court, to determine whether fishermen could organize under provincial or federal legislation," he said

Rene's speech less

QUEBEC (CP) — Tourists and passersby in historic Place Royale Friday were treated to the airing of a recording of Premier Rene Levesque's speech to the French national assembly, delivered last November.

Only trouble is, somebody put on the wrong side of the tape, and only the second half of the hour-long speech was aired on loudspeakers provided by the Quebec cultural affairs department.

The event combined a promotion by a private entrepreneur of his $7.98 recording of the Levesque speech and a celebration of Bastille Day, France's national holiday.

The Association Quebec-France a non-profit association encouraging cultural exchanges, organized the record launching.

Association director-general Jean Leblanc denied suggestions that the airing of the record could be construed as partisan.

"After all, he's the premier of Quebec," Leblanc said.

The association, which is located in rent-free offices provided by the Quebec government, simply thought it was an appropriate way to celebrate July 14, he said.

Jacques Labreque, owner of the record firm, gave a plug for his product before the confused crowd of onlookers and read a dedication on the album written by Quebec nationalist Marcel Rioux.

The dedication mentions Quebec's cultural and political renaissance since 1960 and adds: "Nov. 15, 1976, accelerated this march towards national liberation."

Advertising brings product information to you

Arthur Murray's Exclusive!

GREASE HUSTLE

To see "GREASE" is to want to dance! Learn the dance of the decade. Arthur Murray's GREASE HUSTLE... Inspired by the sensational movie musical "GREASE."

ADMIT ONE "GREASE"
BRING THE TICKET STUB FROM "GREASE" TO US FOR YOUR $15 GIFT CERTIFICATE for you and a friend.

Arthur Murray
"We change people into couples."
715 YATES
CALL NOW 385-1476

6-16x

$96.00 per month*

'78 HONDA

*Honda Civic Model S.B.A. on approved credit, based on 60 months at 11½% interest with no down payment. Purchase price $4145.

7-29x

D.L. 0846A

Honda CAR CENTRE
YATES at QUADRA • 386-6707

Saturday the Bay is the place to be — the Bay

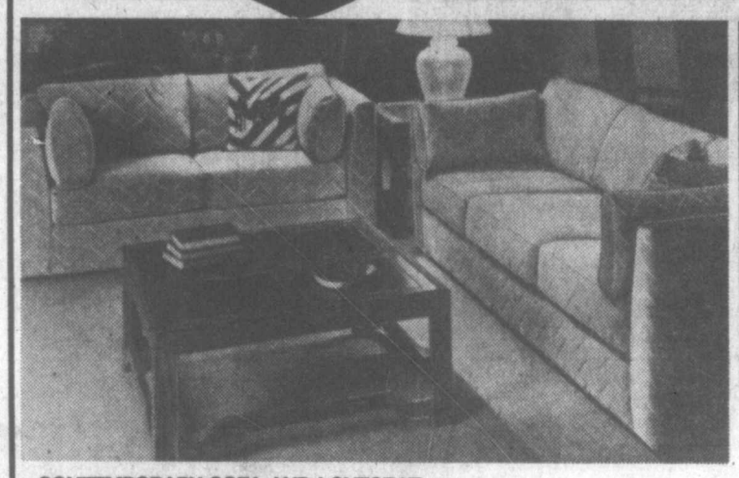

CONTEMPORARY SOFA AND LOVESEAT

This suite is covered in 100% cotton velvet quilted in a chevron design. The tuxedo styling features loose back cushions and deep seating comfort. In easy to co-ordinate beige tone.

SOFA SALE $519
LOVESEAT SALE $399

Upholstered Furniture, Fourth Floor

ROYAL GRAFTON MUGS

For morning coffee, for afternoon tea, these lovely mugs in the "April" pattern were made for relaxing moments. Pick up several for your next coffee break.

SALE. 2.99 ea.

China, Third Floor

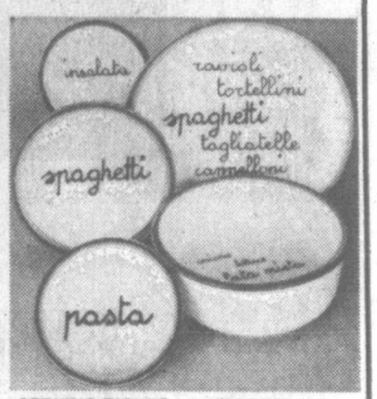

SERVING DISHES — 25% OFF

Baldelli co-ordinated serving pieces.

Large salad bowl, reg. 17.98 SALE 13.48
Small salad bowl, reg. 4.98 SALE 3.73
Spaghetti plate, regular 6.98 SALE 4.48
Pasta bowl, regular 4.98 SALE 3.73
Large spaghetti bowl, reg. 18.98 SALE 14.23

Other pieces also available, at 25% off

Housewares, Third Floor

MR. AND MRS. CHAIRS — COMFORTABLE COMPATABILITY

Traditionally styled swivel rockers in a velvet finish upholstery. Made with kiln dried hardwood frames. 360-degree non-tippable swivel base.

Hers (app. 34½" high). SALE $169
His (app. 38½" high) SALE $179

Furniture, Fourth Floor

PORTABLE BLACK AND WHITE TV

With a solid-state chassis, sun shield screen, lower power consumption, instant picture and sound. You also get AC/DC portability, VHF and UHF channel selection, and handy earphone. Optional DC cord, 6.99.

SALE $109

Home Entertainment, Fourth Floor

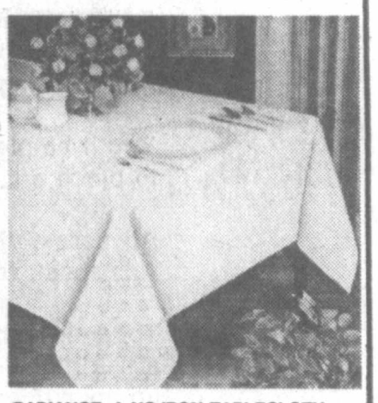

RADIANCE, A NO-IRON TABLECLOTH

"Radiance," a delicate diamond pattern, in a white or ivory colour. Comes with a vinyl protecting liner. Tablecloth is made of polyester, 60"x86" oblong or oval, 60"x104" oblong or oval, or 60" round.

SALE 9.99

Staples, Third Floor

"COUNTRY VILLAGE" BRAIDED OVAL RUGS

These durable rugs are made of nylon wrapped around a double core. Reversible.

Approximate sizes,
22"x32" Sale 4.99 ea.
32"x53" Sale 10.99 ea.
42"x66" Sale 17.99 ea.
66"x102" Sale 49.99 ea.
102"x138" Sale 89.99 ea.

Floor Coverings, Fourth Floor

HISSAR BEDSPREADS, 25% OFF

Heavy textured 100% cotton, in a burnt and natural colour. Deep knotted fringes.

Twin size, reg. $50 Sale 36.99
Double size, reg. $60 Sale 44.99
Queen size, reg. $70 Sale 51.99

Staples, Third Floor

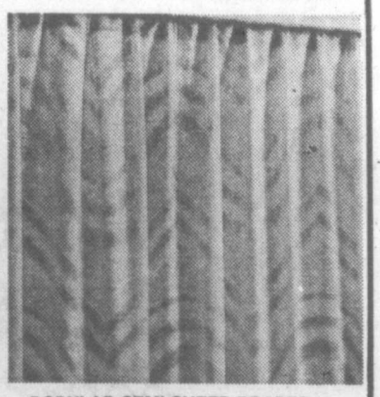

POPULAR SEMI-SHEER DRAPES

Made of 100% polyester in a beautiful swirl and geometric design. Pinch pleated for a fresh look, the light gently filters through. Washable, drip dry. White only.

2 widths x 84" SALE 69.99
3 widths x 84" SALE 99.99

Draperies, Fourth Floor

TELEBUY 385-1311

Hudson's Bay Company

● BOOKS ● BOOKS ● BOOKS ● BOOKS ● BOOKS

FIRE SALE

ENTIRE STOCK OF BOOKS FOR ALL AGES
Excellent Selection of
● PRIMARY ● INTERMEDIATE ● NATURE
● REFERENCE ● SPORTS ● ANIMALS ● NOVELS
TOO MANY TITLES TO LIST

Also a Selection of Teaching Aids for Parents & Teachers

SUBSTANTIAL REDUCTIONS ON ALL STOCK

FRIDAY – SATURDAY – SUNDAY
5 til 9 9 til 6 Noon til 5

VAN ISLE TEACHERS SUPPLY STORE
101-527 Constance Ave.,
Off Esquimalt Rd. Behind Admirals Square

● BOOKS ● BOOKS ● BOOKS ● BOOKS ● BOOKS

The Daily Colonist.

Vancouver Island's leading newspaper since 1858

Sunny, high 23
Weather Details on Page 2

No. 180 — 120th Year | Victoria, British Columbia, Saturday, July 15, 1978 | 15¢ Daily, 30¢ Sunday

Arctic pact 'a lesson'

OTTAWA (CP) — A tentative land settlement agreement announced Friday by the federal government and the Inuit of the Western Arctic should encourage other native groups to settle their land claims promptly, says Indian Affairs Minister Hugh Faulkner.

The settlement would give the native people of the Western Arctic—who call themselves Inuvialuit—95,830 square kilometres of land and $45 million. This works out to $18,000 for each of the 2,500 Inuit residents, but the money will be paid out over 14 years, beginning in 1981.

In return, the Inuit will give up all claim to the 436,800 square kilometres of the Western Arctic which includes the resource-rich Mackenzie River delta.

Faulkner said at a news conference that the agreement with the Committee for Original People's Entitlement may serve as a model for future land claims settlements. No settlement with other groups claiming land in the Eastern Arctic, the Mackenzie delta or the Yukon would offer a better deal than C.O.P.E. is getting.

It involves a rectangular area of land and sea in the Northwest Territories whose southern boundary runs from a point just west of Aklavik, east to a point on Victoria Island. The southwestern point is due north of Chilkoot Pass, B.C., and the southeastern point is due north of Medicine Hat.

The agreement should be a lesson to other native groups, Faulkner said. It shows "you can negotiate a land claim in five months or six months if you put your mind to it."

He said the Dene Nation, Inuit Tapirisat of Canada and other native groups are not serving the best interests of their people by dragging out land claim negotiations.

The proposals, contained in a 106-page joint position paper, were approved by the federal cabinet Thursday and now must be approved by Inuvialuit communities.

C.O.P.E. president Sam Raddi said he does not foresee any problem getting this approval. The agreement would allow Inuvialuit to protect their traditional way of life while developing in Canadian society.

The agreement would give the Inuvialuit:

- Outright ownership of 12,950 square kilometres, including mineral, oil and gas rights.
- Ownership of an additional 82,880 square kilometres without full underground rights. On these lands the Inuvialuit would have guaranteed access to underground resources and the right to set up participation agreements with developers.
- $45 million to be paid from 1981 to 1994 in annual instalments. At the request of C.O.P.E., the amounts will begin small and increase later.
- Ownership of all water bodies on the land, but not exclusive fishing rights.

Raddi explains —CP

Los Angeles gags in clouds of smog

LOS ANGELES (AP) — Hospitals treated increased numbers of patients with breathing problems, industries were asked to cut operations and motorists were urged to drive only when necessary as severely polluted air hung over much of the Los Angeles metropolitan area Friday.

James Birakos, deputy executive officer of the South Coast Air Quality Management District, said severe conditions probably would continue today but should impove by Sunday, mostly because there is less business and industrial activity on weekends.

However, Kaiser Medical Foundation spokesman Jim McBride said the group's medical centre in the Fontana area reported "a significant increase in the number of patients complaining about breathing problems in the last few days."

Exact figures are not available.

Air quality officials issued a second-stage smog alert Friday afternoon for the western San Gabriel valley. Similar alerts are likely in the eastern end of the valley and the Fontana and Upland areas, 80 kilometres east of downtown Los Angeles.

A second-stage alert is called when concentrations of ozone, which is formed by chemical changes in nitrogen oxides and hydrocarbons, reach 3½ times the normal level.

The final, third-stage, alert level probably will not be reached, Birakos said. That stage, he said, is "the equivalent of declaring a national holiday" and many businesses would be closed down.

The situation in Los Angeles, long considered synonymous with smog, is considered severe even by local standards.

The problem results from an atmospheric inversion—a layer of warm air that keeps cooler air and smog trapped beneath it. The situation is worsened because the Los Angeles basin is ringed with mountains that trap the smog under the warm air and keep it from dispersing.

Because of the deteriorating air quality Friday, the old, the young and the ill were advised to go indoors. Doctors said the smog might irritate lungs and air passages and make it difficult to breathe.

As pollution levels began climbing Thursday, Birakos said power plants were told to switch boilers from oil to clean-burning natural gas where possible.

The Los Angeles Department of Water and Power said it reduced its local power generation by about one-third and switched all of its plants to natural gas. Southern California Edison was reported using gas for at least 80 per cent of its electricity generation.

Industries were ordered to keep their trucks and cars off the area's roads as much as possible, encourage car-pooling by employees and, in many cases, to reduce their operation and send employees home.

Shcharansky 'guilty'

13 years hard labor

●Soviets to execute convicted spy. Page 25

MOSCOW (AP) — Anatoly Shcharansky, whose dream of a home in Israel drew him into a fateful clash with the Soviet system, was convicted Friday of treasonous espionage and anti-Soviet agitation and sentenced to 13 years at hard labor.

The verdict and sentence capped an 18-month Kremlin campaign against dissent and may foreshadow a new deterioration in East-West detente.

U.S. President Carter, on a state visit to West Germany, said the outcome of the five-day trial produced "a sadness the whole world feels."

Shcharansky's brother, Leonid, said the 30-year-old dissident was quietly defiant in his closing statement to the court, vowing, impossibly: "Next year in Jerusalem!"—the ancient rallying cry of scattered Jewry.

As word of the verdict reached them, a crowd of 75 supporters outside the courthouse hummed a Jewish hymn. Standing among them, Shcharansky's 70-year-old mother said, sobbing: "They carried out the lie, the utter

Page 2—Shcharansky

AP

SITTING OUTSIDE Moscow court after receiving news of verdict is Shschansky's mother, Ida Milgrom.

'15 days in jail can kill'

WASHINGTON (Reuter) — Avital Shcharansky flew here Wednesday to be told for the first time that her husband, Jewish dissident Anatoly Shcharansky, had been sentenced earlier by a Soviet court to 13 years in jail and a labor camp for treason.

"Thirteen years in a Russian jail is much too much to expect," she told a news conference at Dulles Airport minutes after arriving from Paris.

"Fifteen days in a Russian prison can kill a person. This 15 days is much too much for someone who is not guilty at all."

Mrs. Shcharansky, speaking in Hebrew, said she was full of emotion.

"I am full of honor for him. I hope you understand I cannot wait 13 years for my husband."

She called on sportsmen around the world to put pressure on their Olympic committees to cancel the 1980 Olympic games in Moscow and transfer them to a more suitable location.

Scientists should refuse to co-operate with Soviet scientists and even buying tickets to see a Soviet ballet would be co-operating with the evil forces of the world, she said.

Victoria brewery workers press on

By DON COLLINS
Colonist reporter

The Victoria local of the Canadian Brewery Workers Union has decided to go it alone and press for resumption of talks on a local basis in the beer dispute that has tied up B.C. stocks for more than five weeks.

The local's executive, saying it was acting in "good faith," sent a telegram Friday to Labatt's management in Vancouver calling for an immediate return to the bargaining table. A reply from Labatt's late Friday indicated individual talks were out of the question.

The development was in marked contrast to the stand of other brewery workers in the province who are reported "dug in" and determined to let management make the first move. The reasoning of the others is that in all but one case—Carling O'Keefe in Vancouver—the workers have been locked out by the industry.

The lockout at Labatt's in Victoria and New Westminster, Molson's in Vancouver, and Columbia at Creston, followed a strike that began May 26 at Carling O'Keefe.

Ray Wainwright, president of the union's Victoria local, said no one should make the mistake of construing the

Page 2—Victoria

Shoreworkers lead strike offensive

Fishing fleet gets nets-up directive

VANCOUVER (CP) — Fishermen belonging to the United Fishermen and Allied Workers Union have been asked to stop fishing in preparation for a strike by 4,000 shoreworkers at noon Sunday.

The fishermen were to stop fishing at midnight Friday.

The decision to close down the industry comes at the peak of the salmon season and UFAWU secretary-treasurer George Hewison said Friday that a strike will cost the industry about $20 million a week.

He announced that the shoreworkers, also members of the UFAWU, rejected the latest Fisheries Association of British Columbia wage offer by a 82 per cent margin during a series of meetings at points along the coast. Earlier they had voted 75 per cent in favor of a strike.

Hewison said 900 workers at Port Edwards near Prince Rupert were already off the job.

About 600 tendermen, who work on the packing ships, are already in port, either Vancouver or Prince Rupert, to vote on the industry's wage offer. The union urged the members to reject the proposed $6.78-a-day increase in wages.

Hewison said the shoreworker strike will be called off if the companies come up with "an acceptable offer." The shoreworkers have been offered a 55-cent-an-hour increase on rates of $6.72 at base, $7.37 for production workers in canneries, $7.59 in cold storage plants and $8.89 for tradesmen.

The union is seeking a $12.50-a-day increase for tendermen and a 85-cent-an-hour increase for the shoreworkers. The companies' offers amount to about 7.5 per cent over one year.

KRAKATOA RUMBLES QUICKEN

JAKARTA (Reuter) — Krakatoa volcano, which 95 years ago caused the biggest explosion in recorded history and killed 36,000 people, is now erupting at 10-minute intervals.

The manager of a beach hotel near Labuhan said the eruptions, which began on Wednesday, "are coming in ever shorter intervals, at present at a rate of about one every 10 minutes." A thick cloud of smoke is hanging over the islands, he added.

In August 1883, about most of the main island of Krakatoa disappeared in an eruption which scientists believe released more energy than a hydrogen bomb.

Quebec balks at talks date

QUEBEC (CP) — Quebec is willing to participate in constitutional talks planned for the fall, Premier Rene Levesque said Friday in a letter to Prime Minister Trudeau.

But the Quebec premier added that he has previous commitments early in September when Trudeau has suggested that the talks between the federal government and representatives of the provinces begin.

Trudeau decided that the federal-provincial meeting would begin Sept. 11, after consulting the other provinces but failing to discuss the date with Quebec, the letter says.

Levesque would prefer to meet with Trudeau and the other premiers after the second week in October, when the Quebec national assembly resumes sitting.

The premier said Claude Morin, his intergovernmental affairs minister, would be willing to meet with federal officials to work out an agreement on a suitable date.

He notes that his Parti Quebecois government was elected after it promised to hold a referendum on the "replacing of the existing federal regime by new constitutional arrangements."

The national assembly recently passed a law setting up the framework to allow that referendum, Levesque said, and "it is in this context that your government has decided once again to begin discussions on constitutional reform."

Such talks have been going on since the early 1950s, he notes, but this new round will not affect the PQ government's commitment to hold a referendum.

Ontario mud yields history

AMHERSTBURG, Ont. (CP) — A Parks Canada official says this week's underwater discovery of historic artifacts dating back to 1796 is a significant find.

Harry Bosveld, area superintendant of Parks Canada and a restored British naval fort, said in an interview Friday that the thick clay in which the artifacts were imbedded sealed out oxygen and minerals and minimized decay.

The discovery at the bottom of the Detroit River near Fort Malden included about 1,000 British clay pipes from the 1800s, musket and cannon balls, glassware, leather shoes, coins, pieces of ceramic and a bayonet.

The artifacts were discovered in clay dredged from the river bottom by a construction firm which is installing a seawall on the former site of the King's Navy wharf, a dock used by the British until the 1850s for shipping and receiving goods.

"From first glance it would appear most of the artifacts may have come from crates which fell into the river while they were being unloaded," Bosveld said.

He said the Ontario government has control over the recovery project, although technically the artifacts were found on federal property.

Bosveld said most of the artifacts, which will be taken to Cornwall, Ont., to be preserved and catalogued, probably will be returned and displayed at the fort.

Inside

'Test-tube' baby in bomb scare —Page 3

Ottawa ads $27 million —Page 12

Logship floats on job pleas —Page 28

Dutch to McCarthy: 'Back to Canada' —Page 29

Background	8
Bridge	32
Classified	31-47
Comics	30
Crossword	34
Editorials	4
Entertainment	26, 27
Family	22-24
Finance	6-8
King Fisherman	48
Marine Calendar	28
Names in the News	29
Provincial Court	9
Sports	13-17
Your Good Health	22

EATING LIKE BIRDS STILL A BIG MEAL

Only one day after their hatching recently on farm near Jeffersonville, N.Y., three young robins keep their parents bob, bob, bobbin' along with food for their hungry bellies. With all those gaping mouths, deciding who to feed first may be problem for ma and pa robin.

—AP

—AP

Galloping Bernie

Rickshaw man Bernie Falahee, a 27-year-old teacher in Detroit, has created summer job for himself. Using racing sulky with couch fastened to it, he charges 25 cents per passenger per block for trips. Falahee says he wants only to cover rent and enjoy himself.

CANADA BARRING SOUTH AFRICANS

OTTAWA (CP) — The government will bar South African athletes and sports organization representatives from Canada by refusing to give them non-immigrant visas, Sports Minister Iona Campagnola announced Friday.

The announcement means a toughening of the government policy against sports links with South Africa, part of a broader effort to protest that country's official policy of apartheid.

Under current policy the government withholds financial and other assistance to Canadian teams travelling to South Africa and to sports events or congresses in Canada if South Africans are expected to participate.

GARRY BENTHAM
652-3049
"Real Estate Brentwood and Central Saanich"
Cedric Steele Realty 388-6258

5-Inch Continuous
GUTTER
in baked enamel
SUPPORTS A LADDER
INSIDE OR OUTSIDE
STORM WINDOWS
THERMO WINDOWS
479-7121
FREE ESTIMATES
B.C. ALUMINUM
"THE NAME YOU KNOW"

Ottawa ads $27 million, House told

OTTAWA (CP)-By the time the federal government and its agencies finished promoting everything from Loto Canada tickets to flying Air Canada, the 1977 federal advertising bill came to slightly more than $27 million.

The information came as the result of request last October by Progressive Conservative MP James Balfour for a written record of all government advertising for the previous year.

It took nine months and cost at least $2,000 for the government to compile the information, officials said. It was tabled just before Parliament rose for the summer.

The advertising budget covered such diverse programs as selling Canada Savings Bonds, exhorting people not to cheat on their unemployment insurance claims, recruiting military personnel and persuading people to save energy.

By far the biggest spender was Loto Canada—about 20 cents of every federal advertising dollar.

The remaining 80 cents was divided up between the department of employment and immigration with 15 cents, finance with 12 cents, the post office with eight cents, defence with seven cents, transport with six cents, the RCMP with four cents, secretary of state, energy, mines and resources and tourism with three cents each.

The last 19 cents was divided among all other departments and agencies.

Pipeline upgrade rejected

OTTAWA (CP) — The National Energy Board has rejected an application from Westcoast Transmission Co. Ltd. to increase its pipeline facilities from northern British Columbia to the Lower Mainland.

In a decision released Thursday, the board said that the $80,578,400 in additional facilities are not needed this year and only a relatively small part of them might be required in the next two years.

The B.C. government and its agencies, a native group and others expressed concern over the submission.

2,4-D protesters to Kalamalka

VERNON (CP) — Environmentalits will be out at Kalamalka Lake, just south of here, Monday protesting the provincial government's planned application of the herbicide 2,4-D, Greenpeace spokesman Peter Chataway, said Friday.

"The protest is still being organized, but indications are we will have great support from not only Vernon and other Okanagan Valley areas, but from Vancouver as well," he said in an interview.

The provincial water investigations branch has said it will begin using the herbicide Monday for spot treatment of water weeds over about 10 acres at the north end of the lake. Other areas could be treated the following week.

Branch spokesman Peter Scales said none of the sites are near recreational beaches.

Chataway said the demonstration will likely consist of a canoe flotilla, with several other people protesting from the beach.

Cedar Hill
Add a Tropical Touch to your Garden
CHAMAEROPS EXCELSA
(Windmill Palm)
One gal. 3.50 5 gal. 15.95
Protect your Roses . . .
with Ortho Rose & Garden Fungicide for blackspot and powdery mildew.
Large variety of Tropical Plants
2" to 5 gal. sizes
Cedar Hill GARDEN CENTER
1550 CHURCH AVE.
Half Block West of Shelbourne
Mon.-Sat. 9:00-5:30
Sun. 10:00 to 5:00
"Serving Victoria Gardeners for Over 25 Years"

We Thought You Should Know
LUXURY
1978 CHRYSLER CORDOBA HARDTOP
A PERSONAL SIZE SPORTY TRADITION
YOU GET: 360 V-8 lean burn motor
• Automatic • Power Steering
• Power Brakes • Custom Radio
• Electric Defogger • Wire Wheel Covers
• Vinyl Landau Roof • Remote Control Mirror
• Steel Belted Whitewall Tires
AND MORE!
$6996 SALE PRICE

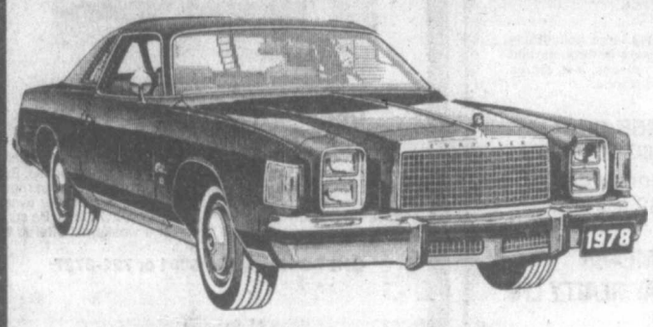

1978 CHRYSLER NEWPORT HARDTOP
THE LAST OF THE BIG LUXURY CARS
YOU GET: 400 V-8 lean burn motor
• Power Steering • Power Brakes
• Automatic • Custom Radio
• Electric Defogger • Light Package
• Full Vinyl Roof • Deluxe Wheel Covers
• Steel Belted Whitewall Tires
• Body Side Mouldings
• Vinyl Seats with Centre Arm Rest
AND MORE!
$7696 SALE PRICE

1978 CHRYSLER LE BARON WAGON
TOWN AND COUNTRY IN A CLASSIC TRADITION
YOU GET: 318 V-8 lean burn motor
• Power Steering • Power Brakes
• Power Windows • Automatic
• AM Radio with 8 Track Stereo Tape
• Luggage Rack • Digital Clock
• Steel Belted Radial Whitewall Tires
• 60/40 Genuine Leather Seats
• Premier Wheel Covers
AND MORE!
$8998 SALE PRICE

ENSIGN
NEW AND USED CARS
YATES AT COOK
CHRYSLER PLYMOUTH
NEW AND USED TRUCKS
QUADRA at CALEDONIA
386-2411

Saanich owner-fan enjoys first victory at Sandown

BY STAN COOPER

Bud Michell isn't about to let success go to his head.

The veteran Saanich racing fan made it to the winner's circle for the first time Friday night at Sandown Park but isn't about to turn his Brynmor Farm into Brynmor Stables.

"This will be a one-horse stable," Michell chuckled after his Fort Tilden placed first in the sixth race, the seventh outing of the meeting for the seven-year-old bay horse purchased earlier this year.

Fort Tilden won his first start for Michell at Stampede Park in Calgary and now boasts a 2-5-2 record in 14 attempts this year. He hasn't been out of the money at Sandown, finishing fifth in his first two starts, third in his third outing and an improving second in each of his last three outings.

Fort Tilden, which had earned $61,657 prior to 1978, boosted his winnings this year to $2,954 with the major share ($450) of the $900 purse.

With trainer Keith Linton at the reins, Fort Tilden had a brisk time of it in the five-horse field, beating Nechako Prince and Holridge Duke to the wire in a sizzling 2:05, only two-fifths of a second off the track record.

Although Fort Tilden paid only $4 to win, the Exactor return of $20.20 was considered fairly high.

Linton, who is listed as the 'lessee' of Fort Tilden, also won with Callaghan and Paul Bruiser to boost his win total to 28, equalling Dave Junquist for the driving lead.

Callaghan was the front end of the top Exactor of the nine-race card, combining with Prairie Bandit for a $183.50 return in the seventh.

The seventh-race handle of about $13,000 was the best in the first 24 days of the meet but the mark only stood until the ninth, when fans pushed $14,778 through the windows.

The 1,523 fans wagered a nine-race record $98,511 or nearly $11,000 per race, also tops for the meet.

"Maybe it was payday on Friday for most people," said general manager Jim Keeling Jr., "or maybe it was that big Exactor ($1,258.80 in the sixth race) the other night."

In the feature eighth, Jim Mohorich of Delta won his second race of the evening, piloting Steady Nick to his third straight victory in the mile preferred pace.

Steady Nick edged fast-closing Exel B Mac in a photo finish which took almost 10 minutes for judges to determine the order.

BREAKAGE...Hazels Yankee, winner of three straight races, **Dusty Speedball** and **Mitchs Butch**, each going for three wins in a row, will likely be favored in this afternoon's feature, a one-mile pace with a purse of $1,800...**Over Burden, Master Tar** and **Trevor John** are the other entries in the six-horse invitational...**Jungquist** posted his only win Friday with 16-1 shot **Biffy Brooke** in the fourth and the combination of Biffy Brooke and **Spindrift Two** returned $165, the only other three-figure Exactor.

★ ★ ★

Entries

Post Time 1:35 p.m.

FIRST — $600, claiming, ⅝ mile pace.
Rawhide Quill — M. McCallum
Patrick Time — M. Armstrong
Roberts Dominion — M. Colilton
Lady Vale — R. Provencher
March Stream — J. Hudon
Senga Scarlett — J. Mohorich
Billy Adios — R. Bourgeois
Paddy McGinty — B. Boyd
Also eligible:
Sir Bob — M. Bouvier

SECOND — $600, claiming, one mile pace.
Senga Kay — J. Rankin
Spunkey Dale — D. Jungquist
Claybrook Barry — K. Linton
Mr. Ming
Affon Exhibitor — R. Provencher
Baroness Love — D. Sibiga
Leytrue — C. Gagnon
Lennies Choice — J. Hudon
Also eligible:
No Dill — D. Bell

THIRD — $600, claiming, one mile pace.
Don Volo — L. Pitre
Snagel — D. Jungquist
Ivans Lucky Girl — T. Burke
Pacific Shafter — J. Hudon
Jupiter Ric — K. Linton
Status — D. Bell
Eagles Star — R. Provencher
Johnny Pence — B. Dryden
Also eligible:
Charmin Dusty — J. Hudon
Valley Jim

FOURTH — $600, claiming, one mile pace.
Taiga — M. Bouvier
Pine Spook — R. Graham
National Gold — M. Armstrong
Castro — T. Burke
Senga Leo — J. Rankin
Lebret — R. Provencher
Sallys sister — L. McDole
Macs Glory — K. Linton
Also eligible:
Doss Florico — D. Jungquist
Tiddle Mac — W. Urquhart.

FIFTH — $600, one mile pace.
Save Dominion — R. Bourgeois
Pages Chip — G. Tonkin
Wallace Crooks — R. Graham
Port Bursier — B. Dryden
B.C. Arden — M. Evans
Monika — M. McCallum
Surrey Queen — C. Gagnon
Holridge Della — M. Bouvier
Also eligible:
BeeBee Brook

SIXTH — $600, one mile pace.
Jambo Don — T. Burke
Pacen Bill — R. Graham
Miss Rajan — K. Linton
Ardens Perry — M. Bouvier
Panicky Belle — N. Marks
Dungavel Duchess — C. Gagnon
Holridge Blaine — J. H'worth

SEVENTH — $600, one mile pace.
Holridge Duchess — J. H'worth
Four Score — C. Sibiga
Miss Rusty Gold
Hal R. Flying — J. Hodson
Gingers Dusty — K. Linton
Irish Beth McCal — L. Clark
Von Von — B. Boyd
Quiet Majority — M. Bouvier

EIGHTH — $700, claiming, one mile pace.
Bald Scott — J. Rankin
Hotline Annie — J. Mohorich
Got To Be — D. Jungquist
Monterey Brook — J. Hudon
Casper Counsel — C. Gagnon
Ringing Time — H. Ericsson
Dobie Joe — K. Linton

NINTH — $1,800, preferred, one mile pace.
Mitchs Butch
Master Jar — G. Procope
Dustys Speedball — K. Linton
Overburden — J. Mohorich
Hazels Yankee — B. Boyd
Trevor John — J. Rankin

TENTH — $900, claiming, one mile pace.
Guy Dominion — M. Evans
Come Back Due — D. Jungquist
Senga Gaylord — J. Mohorich
Zinger — C. Sibiga
Holridge Caper — J. H'worth
Andys Adam — G. Tonkin
Dystys Bomber — K. Linton
K Cash Adios — J. Hudon

FIRST RACE — $600, 1 mile pace and trot, Trotters. Non-winners three races this meet.
Paul Bruiser (Linton) 3.20 2.70 2.20
Frisky Reed (Burke) 9.50 3.40
Relhom Duke (Provencher) 3.20
Time 2:08 2/5. Exactor (6-5) $34.30.
Moon Eagle, Clover Marzy, Waynes Buddy, Dons Sheldon, Count Demon also ran.

SECOND RACE — $600, 1 mile pace, claiming — claiming price $1500 plus allowances.
Shainey (Urquhart) 5.80 3.20 2.40
Step Dance (Linton) 3.70 3.50
Stop Watch (Jungquist) 2.70
Time 2:09 3/5. Exactor (3-7) $41.10.
Al's Dominion, Stormy's Journey, No See Em, Mark Missile, Hot Shoes also ran.

THIRD RACE — $600, 1 mile pace, claiming — claiming price $1500 plus allowances.
Dustys Nor (M'hrch) 4.90 2.90 2.80
Halcyon Harmony (Tonkin) 6.10 5.00
Leaders Direct (Hudon) 4.10
Time: 2:11 3/5. Exactor (2-3) $23.70.
Flamingos Pride, Timber Bill, Noble Express, Peter Avian, Andys Truant also ran.

FOURTH RACE — $600, 1 mile pace, claiming handicap — claiming prices $1750 to $2000 plus allowances.
Biffy Brooke (Jqost) 37.00 17.30 10.40
Spindrift Two (Rankin) 8.40 6.40
Michaels Derby (Linton) 4.90
Time 2:09. Exactor (1-8) $165.00.
Sodale, Senga Nola, Rays Golden Patch, Marc Kimberly, Wee General Fuzz also ran.

FIFTH RACE — $650, 1 mile pace, claiming — claiming price $2500 plus allowances.
Dunhoe (Armstrong) 7.90 4.10 3.40
Avalon Don (Sibiga) 5.60 3.20
Maison N (Graham) 2.90
Time 2:10 1/5. Exactor (4-3) $50.40.
Linda Quill, Over Flo, J.A. Duchess also ran, Spang Time, Desert Jewel scratched.

SIXTH RACE — $900, 1 mile pace, (Cd-4) Non-winners $1250 last six starts.
Fort Tilden (Linton) 4.00 3.10 2.20
Nechako Prince (Mhrch) 3.30 2.30
Holridge Duke (H. Ericsson) 2.30
Time 2:05. Exactor (5-6) $20.20.
Nechako Alice, Robbie Boy also ran, Hunters Quill scratched.

SEVENTH RACE — $800, 1 mile pace, claiming handicap — claiming prices $4500 to $5000 plus allowances.
Callaghan (Linton) 6.30 4.90 3.50
Prairie Bandit (Gagnon) 13.40 9.50
Flame Comet (Bouvier) 4.80
Time 2:08 2/5. Exactor (1-7) $183.50.
Irish Stadt, Adios Tee Maral, Dominion Duke, Ruby Paker, Lord O Lynch also ran.

EIGHTH RACE — $1200, 1 mile pace, preferred.
Steady Nick (Mhrch) 6.00 3.40 3.20
Exel B Mac (McCallum) 3.30 3.20
Barnaby Jove (Hudon) 3.00
Time 2:06 4/5. Exactor (6-2) $17.90.
Dusty Tex, Brookson Lynda, Winsome Adios also ran.

NINTH RACE — $650, 1 mile pace, (Cd-6) Non-winners $800 last six starts. Also eligible: Non-winners four races lifetime.
Dark Phantom (Evans) 9.70 4.80 6.70
Good All (Boyd) 9.20 5.30
Dusty's Monarch (Guest) 3.90
Time 2:06 4/5. Exactor (3-4) $75.30.
Mikes Dominion, Dilly Jim, Tara Richard, Brown Flare also ran.
Attendance 1,523. Mutuel handle $98,511.

AL'S SUPER LAWNMOWER
SALES • SERVICE • PARTS
ALL 1978 TORO & LAWNBOYS
10% OFF
OPEN 8:00 A.M. TO 9:00 P.M.
SUNDAY THRU FRIDAY
5481 HAMSTERLY RD. 7-10

Unavailable

Owing to wire service computer problems, results of thoroughbred racing Friday night at Vancouver's Exhibition Park and entries for today are unavailable.

Gomez reaches racing plateau

TORONTO (CP) — Avelino Gomez became just the seventh jockey in the history of thoroughbred racing to win 4,000 or more races when he won twice Friday at Woodbine Race Track.

Gomez brought home Jokimron, a five-year-old gelding, in the ninth race to reach the 4,000 plateau.

Earlier, he won the sixth race aboard Lavish Lad.

The milestone came in a 1⅛-mile race on the Marshall turf course as Gomez edged Larry Attard aboard Joyful Morn by a neck before 6,942 patrons.

Gomez notched his 3,999th official victory in the six-furlong sixth race as he led from the start for a 1½-lengths victory.

Softball roundup

Five hits enough for Builders win

Juan de Fuca Builders only had one more hit than Ingraham Hotel Friday but they made their safeties count and managed to produce six more runs.

Pat Duncan hit a two-run homer and Warren Campbell hit a two-run double as the Builders downed Ingraham Hotel 7-1 in a Stuffy McGinnis Men's League softball game at Central Park.

Builders only had five hits but they were aided by four walks, a hit batter and an error.

Bob Fletcher pitched a four-hitter for the win, striking out two and walking one.

Steve Coleman, Reg King and Pete Rumsby had two hits and scored twice each for the Builders.

John Cocciolone led off the game with a triple for Ingraham and scored on Barry McLachlan's groundout.

In the Heywood Avenue League, Dave Hughes pitched a three-hitter as Remco Office Systems edged Capital Builders 3-1 at Heywood Avenue Park.

Losing pitcher Bob Richdale held Remco scoreless on four hits until the fifth inning when Paul Kraeling and Al Mann reached on fielders' choices and scored on singles by Bob Butler and Greg Smith. Mann tripled and scored on Butler's single in the seventh inning.

JDF Builders	202 300 0	7 5 0
Ingraham	100 000 0	1 4 1

Bob Fletcher and Pete Rumsby; John Barnes, Lorne Bowden (4) and Ken Mireau. Home run: Builders—Pat Duncan.

Sweden leads tennis test

BASTAD, Sweden (AP) — Sweden led Spain 1-0 after the first day of the European Davis Cup semi-finals Friday. Unheralded Kjell Johansson gave Sweden an unexpected lead, downing Jose Higueras 6-2, 6-2, 5-7, 6-2 after a 3½-hour match marked by long rallies.

The second singles, between Bjorn Borg and Spain's No. 1 player, Manuel Orantes, was interrupted after more than two hours of play because of darkness with Borg ahead 6-2, 5-7, 6-3. The match will be completed today.

Advertising helps good things happen.

STARTING MONDAY
NEVER WAX YOUR CAR AGAIN
PERMA-SHINE
Comes to Victoria
509 Ellice St. 386-7571

TOWN and COUNTRY CENTRE
SAANICH ROAD
DOUGLAS STREET
MCDONALDS
SUBURBAN MOTORS
SPORTSWORLD
OAK ST.
CLOVERDALE
MAYFAIR CENTRE
OUR RELOCATION SALE CONTINUES ALL NEXT WEEK
Hurry! savings in every department . . .
NEW SHOP HOURS
MON.-THURS. 10-6 P.M.
FRI. 10-9 P.M.
SAT. 10-5 P.M.
SKI & RACQUET SPORTSWORLD SPECIALISTS
SPORTSWORLD
3371 Oak St. 383-6342
7-14x

SUPER SALE PRICES
APPLIANCES—COLOR TV—STEREO
FOR SALE ITEMS AND DETAILS SEE OUR CLASSIFIED LISTING UNDER MISC. (CLASSIFICATION No. 100)
Butler GROUP
BUTLER BROTHERS
TV—APPLIANCES
1720 DOUGLAS ST. (Opp. the Bay)
383-6911 385-3832
7-14x

THE STORY OF
THE HOT DOG VENDOR

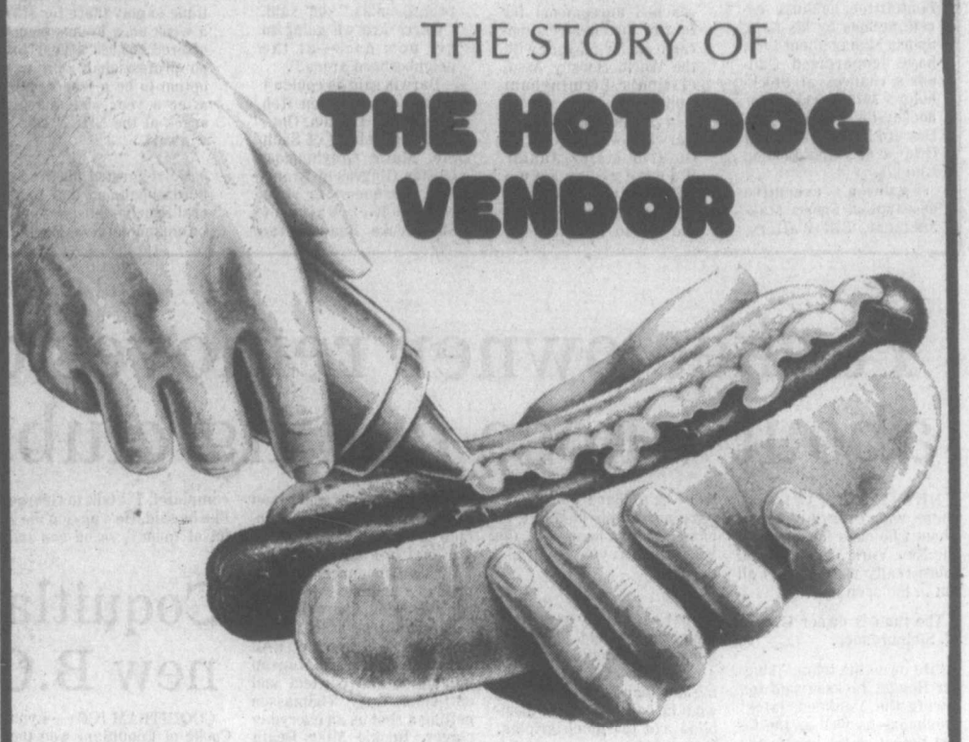

There was once a man who lived by the side of the road and sold hot dogs.

He sold very good hot dogs.

He put up signs along the highway and advertised in the newspaper telling how good they were.

He stood on the side of the road and cried:

"Buy a hot dog, Mister?"

And people bought.

He increased his meat and bun orders.

He bought a bigger stove to take care of his trade.

He finally got his son home from college to help him out.

But then something happened.

His son said, "Father, haven't you been listening to the news and reading the papers?"

There's a big recession.

The foreign situation is terrible.

The domestic situation is worse."

Whereupon the father thought

"Well, my son's been to college, he listens to the radio and watches TV and he reads and he ought to know."

So the father cut down on his meat and bun orders, took down his signs and cancelled his newspaper ads.

And his hot dog sales fell overnight.

"You're right, son" the father said to the boy.

"We certainly are in the middle of a great recession."

THE DAILY COLONIST
VICTORIA TIMES

Roots hunt aid offer

The Church of Jesus Christ of Latter-day Saints (the Mormons) is offering a free 14-page color illustrated booklet entitled *Climbing Your Family Tree.*

Members of the church have been doing genealogy work as a religious responsibility for more than 140 years.

This booklet has been prepared and paid for by the Mormon Church to help assist the public and to give helpful pointers on how to get started on your family tree.

Copies are available by writing: Family Tree, Box 234 Station "L" Toronto, Ontario M6E 4Z1.

Reformed Episcopal
CHURCH OF OUR LORD
Humboldt and Blanshard St., Victoria, B.C. 383-8915
11:00 A.M.
MORNING SERVICE
Dr. Andrew J. Mowatt
"BROKEN DREAMS"
(Luke 15:13)
Nursery Available during the service.
Rector: Rev. Dr. A. J. Mowatt

MERV AND MERLA
present
"OUT OF ZION"
A concert praise encounter from Israel.
St. Andrews Catholic Cathedral
(Blanshard and View)
SUNDAY, JULY 16th at 7:30 P.M.
7-15

SASKATCHEWAN SUNDAY
St. John's Anglican Church
1611 Quadra near Pandora
(The Church with the Green Spire)
Special Welcome to Visitors and Residents from Saskatchewan.
9:30 A.M. and 11:00 A.M.
Coffee Hour 10:30 in the Garden Court

ANGLICAN RENEWAL CENTRE
Prayer and Praise Service
Every Friday 7:30 p.m.
in
St. Saviour's Church
Cor. Catherine & Henry Sts.

George Vandeman makes the unknown clear...on
it is written
George Vandeman
Host
Commentator
A half hour show of television commentary dealing with issues that affect you personally.
In his 22nd year of telecasting
"A DIFFERENT KIND OF JUDGE"
Sunday, July 16th at 11 a.m.
CHECK-TV Channel 6 and 8
"Free Book Offer"
IT IS WRITTEN
Telecast also on Chan. 7 at 9 a.m.
7-15

Baha'is celebrate martyrdom of the Bab

The Baha'i Community of Vancouver Island celebrated one of the most remarkable events in modern religious history last Sunday — the martyrdom of the Bab.

The Bab (The Gate) founded the Babi Faith in Iran in 1844 and was the forerunner and herald of Baha'u'llah (The Glory of God), who founded the Baha'i Faith in 1863.

Baha'is believe that the coming of the Bab and Baha'u'llah fulfilled prophecies in the old and New Testaments and the Koran concerning the establishment of God's kingdom on earth.

The Bab was shot in 1850 at the age of 31, in Tabriz, Iran, six years after his ministry began. His execution was ordered by Persian civil and ecclesiastic leaders who feared the fast-growing religion which spread rapidly across Iran during the 1840s.

The Babi Faith had a history of persecution from its earliest beginnings. Despite its teachings of the unity of religions and of mankind, and of social justice for all regardless of faith, class, race or sex, 20,000 followers were martyred in the first two decades of the faith's existence. Others were imprisoned and banished.

The Bab, who in his writings had earlier predicted his own death, was ordered to be shot in the public square of Tabriz on July 9, 1850. He was discussing some matters with his secretary when guards came to take him for the execution.

In his prison cell he is said to have remarked: "Not until I have said to him all those things that I wish to say can any earthly power silence me. Though all the world be armed against me, yet shall it be powerless to deter me from fulfilling, to the last word, my intention."

The commanding officer of the troops, a Christian, told the Bab he did not wish to be responsible for his death, and the Bab told him if his desire was sincere he would be absolved of responsibility.

The Bab and one of his young followers, who begged to be allowed to die with him, were suspended by ropes from a pillar. Ten thousand spectators were eyewitnesses to what followed when the order to fire was given.

When the smoke from the 750 rifles cleared, the young follower was lying on the ground unhurt and the Bab was not in sight.

Guards found him back in his cell, finishing his interrupted conversation. Many were convinced that a miracle had occurred. The commander of the regiment refused to fire again, and a Muslim regiment had to be brought in.

This time the bodies of the Bab and his companion were riddled with bullets and then thrown in a moat outside the city.

Their remains were later rescued and kept hidden for many years by those who followed his teachings. They now rest at the world centre of the Baha'i Faith in Haifa, Israel, in the magnificent, golden domed Shrine of the Bab which was designed by Canadian architect W. S. Maxwell, who in 1903 became one of Canada's earliest Baha'is.

News of the Bab's execution and the persecution of his followers spread across European literary, artistic, diplomatic and intellectual circles.

The French writer Jules Bois wrote, "All Europe was stirred to pity and indignation ... Among the literateurs of my generation in the Paris of 1890, the martyrdom of the Bab was still as fresh a topic as had been the first news of his death. We wrote poems about him. Sarah Bernhardt entreated Catulle Mendes for a play on the theme of this historic tragedy."

Tolstoy wrote in 1903, "I sympathize with Babism with all my heart inasmuch as it teaches people brotherhood and equality and sacrifice of material life for service to God."

In 1908 he wrote, "The teachings of the Bab, which come to us out of Islam, have through Baha'u'llah's teachings been gradually developed and now present us with the highest and purest form of religious teaching."

Baha'is in more than 300 countries around the world now celebrate the martyrdom of the Bab and eleven other holy days each year.

Lenaghan at St. Joseph's organ

Organist death loss to Victoria

The great organ high over the sanctuary of St. Joseph's Church on West Burnside has piped its last voice for the brilliant Victoria organist who helped design it.

John Fay (Jack) Lenaghan died this week at the age of 66, less than five months since the organ was dedicated in a musical program on Feb. 22.

His passing leaves the city's musical scene the poorer for Lenaghan had enriched his world with a number of compositions of his own, including two Masses, several anthems and motets, one of which, *Clap Your Hands,* has been sung in concert and recorded by the Victoria Choral Society. With extensive background in radio broadcasting, he had been heard in recital both in Canada and the United States. His *Magnificat,* scored for mixed voices, has been a challenging vehicle for singers in the Victoria area.

Lenaghan came to Victoria from Montreal in 1957, bringing with him an interest in the organ that started as a child. At age 17 he began serious study which eventually included study of harmony and composition and won him a diploma in organ from McGill University.

After serving as a flying instructor with the RCAF in the Second World War, he continued his studies in organ and gained his Licentiate in Music from Trinity College of Music in London, England.

Lenaghan moved to St. Joseph's in 1973 after five years at St. Andrew's Cathedral. He had become well-known to Victorians during his five years on CJVI's Rolling Home Show.

Church Chronicles

Nazarenes leading outdoor services

The outdoor Christian Gospel Service at the Cameron bandshell in Beacon Hill Park will commence at 7 p.m. Sunday and will be the sixth in the series of 12 for the summer season. It will be a joint effort by the Victoria First Church of the Nazarene under Rev. Roland H. Feltmate and the Esquimalt Church of the Nazarene under Rev. Melvin Tucker.

Pastor Feltmate will deliver the gospel message, and Pastor Tucker will be master of ceremonies. There will be several persons giving testimony to their Chirstian faith.

The musical program will feature a Young Adults' Vocal Ensemble and a Teenagers' Vocal Ensemble, and a vocal duet by Roland Renton and Lynn Straiton. Also, there will be instrumental items including a trumpet solo by Tim Tucker.

These popular gospel services for the whole community are in their 36th year and sponsored by Park Services Interdenominational.

•

The Music in the Cathedral program at Christ Church Cathedral, Quadra and Burdette, continues today at 4 p.m. Today's program will be by organist Heather Crook of Queen Margaret's School, Duncan.

•

This weekend will mark the second of Prairie Sundays at St. John's United Church when visitors have the opportunity to meet friends and members of various prairie communities. Parish coffee hour in the garden court beside the church at 10:30 a.m. is the time for informal welcome. Services are at 9:30 and 11 a.m. Preacher Sunday will be Rev. Robert D. MacRae, rector of St. John's and formerly of Prince Albert and Saskatoon.

Organist David Palmer will be presented in recital at St. John's Anglican Church, 1611 Quadra St., on Wednesday, at 8 p.m. A native of Victoria, Palmer has established a reputation as a fine recitalist, winning various competitions and performing widely on this continent and in Europe. He is currently on the music staff of the University of Windsor, Ontario. Composers represented in this recital will include Bach, Durufle, Alain. Admission is by program $2 (oap $1).

Medals awarded

Three parishioners of St. Andrew's Cathedral were awarded Diocesan medals by Bishop Remi DeRoo during his parish visit on July 6.

Edward Duncan, an active member of St. Andrew's for the past 37 years, served on the finance committee of the Parish council and has been involved in the St. Vincent de Paul and Holy Name Societies. He was honored for "the total gift of himself wherever help was needed."

Joseph Longpre has been responsible for the newspaper stand for 39 years, as well as being chairman of the 50/50 Club. He has introduced many newcomers and helped many parishioners know each other better. He was honored for his "devoted service to the cathedral."

Joseph Prokopowich, "a model of co-operation and fidelity," has been a parishioner for 50 years and served as sacristan for 11 years, during which time his constant presence in the cathedral and sacristy were "a sign of his deep faith as well as a reassurance to priests and parishioners alike."

Outreach helping fight crime

First United Church, Quadra at Balmoral, is campaigning through its outreach for volunteers to help in the fight against crime.

The church is working with the B.C. Corrections Branch Volunteer Program to recruit volunteers to fill jobs working with offenders on probation and in local institutions.

No special skills are required, only the willingness to try to help someone in difficulty. Persons volunteering should be 19 years of age or older. Main requirement is a mature ability to relate to others.

A couple of hours a week are required. Training and support are provided.

More information is available to any who wish to attend a brief presentation and discussion by probation officer Russell Flower in the social suite of the church, 932 Balmoral, at 7 p.m. on Wednesday.

CITY AND DISTRICT CHURCHES

GOSPEL CHAPELS

OAKLANDS CHAPEL
Fernwood and Cedar Hill Road
SUNDAY
9:30 a.m.-Breaking of Bread
11:15 a.m.Sunday School and Family Bible Hour
Speaker: Mr. D. McCartney
6:30 p.m. Evening Service
Speaker: Mr. A. Miller
Thurs., 8:00 p.m.
Prayer & Bible Study

VICTORIA GOSPEL CHAPEL
935 Pandora Avenue
SUNDAY
9:30 a.m.-Breaking of Bread
11:15 a.m.
Sunday School, Bible Class and Family Bible Hour
Speaker: Mr. Stan Ferreira
7 p.m. Evening Service
Speaker: Mr. Lourie Cousins
7:45 p.m. Wednesday
Ministry and Prayer

SPIRITUALISM

VICTORIA CHRISTIAN SPIRITUALIST CHURCH
819 Fort Street
Sundays, 11 a.m.
Worship and Social Fellowship
Clairvoyance at Every Service

OPEN DOOR SPIRITUALIST CHURCH
1600 Cook Street
Sun. 7 p.m. Mrs. I. Parsons
Wed. 7:30 p.m.
Mrs. M. Chislett, Healing

UNITARIAN

UNITARIAN CHURCH
106 Superior Street
10:30 a.m.
"MYSTICISM"
by Ann Dixon

SOCIETY OF FRIENDS

SOCIETY OF FRIENDS
(Quakers)
MEETING FOR WORSHIP
SUNDAY 11 A.M.
VISITORS WELCOME
831 FERN ST.

LUTHERAN

LUTHERAN CHURCH OF THE CROSS
Cedar Hill and Cedar Hill Cross Roads
Alfred J. C. Johnson, Pastor, 477-3851
10:00 a.m.
Divine Worship Service
The Church Where Families Worship Together
Evangelical Lutheran Church of Canada
(E.L.C.C. formerly A.L.C.)
Visitors Welcome

HOPE LUTHERAN CHURCH
MISSOURI SYNOD
1924 Carrick Street off Foul Bay
The Rev. L. M. Carlson, Pastor 592-2308
Sunday School 9:30 a.m.
10:00 a.m. Divine Worship Service
A Church of "The Lutheran Hour" and "This Is the Life"
DAILY VACATION BIBLE SCHOOL
Mon.-Fri. July 10 to 21st
9:30 a.m.-11:30 a.m.

GRACE LUTHERAN CHURCH
1273 Fort Street 383-5256
Minister: Rev. Ronald C. Nelson
Lutheran Church in America
(Across from Central Junior High)
10 a.m. Worship

GOOD SHEPHERD LUTHERAN CHURCH
2815 Cedar Hill Road
Rev. Fred Knebel, Pastor
658-8043
10 a.m.—English Service
11 a.m.—German Service
11 a.m.—Sunday School

REDEEMER LUTHERAN CHURCH
Corner Jacklin and Jenkins
10:00 a.m.—Worship
Minister Herman Bickel, 478-8850

SEVENTH DAY ADVENTIST

SEVENTH DAY ADVENTIST CHURCH
983 Pandora Ave. at Vancouver St.
Sabbath School—9:30 a.m. Saturday
Worship Service—11:00 a.m.
Wednesday—7:30 p.m.
Pastor: Lynn Baerg (721-3729)

Anglican

christ church cathedral
Quadra at Courtney
2 blocks up from Douglas
8:00 a.m. Holy Eucharist
9:30 a.m. Family Eucharist
11:00 a.m. Sung Eucharist
5:15 p.m. Holy Eucharist
7:30 p.m. Evensong
WEEKDAYS
Mattins 9:00 a.m.
Evensong 5:15 p.m.
Holy Eucharist
Tues. and Wed. 11 a.m.
Thurs. 7:30 a.m.
Fri. and Sat. 12:15 noon
SUMMER RECITAL SERIES
Sat., July 22 — 4 p.m.
Norma Selwood, soprano
Norman Hurrle, accompanist

ST. BARNABAS
Belmont and Begbie
7:30 a.m. Mattins and Communion
10:30 a.m. Sung Mass
FR. D.OHS
7:30 p.m. Evensong,FR. OHS.
HOLY COMMUNION DAILY
The Rev. T Davies 595-5565

St. John's
1611 Quadra near Pandora
8:00, 9:30 and 11 A.M.
"SASKATCHEWAN SUNDAY"
Preacher: The Rector
Thurs., 10:30 a.m. Eucharist
The Rev. R. MacRae, 383-7169

St. Christopher's
Carey Road At Tillicum
Family Service 9:30 a.m.
Sunday School 9:30 a.m.
Rector: Rev. P. W. R. Isles

ST. DUNSTAN'S
Tyndall and San Juan
The Rev. Brian Page
8:00 a.m. Holy Communion
9:45 a.m. Family Eucharist and Sunday School

ST. GEORGE THE MARTYR
Cadboro Bay Road and Maynard Street
Rev. Barry Jenks, 477-0705
8:00 a.m. Holy Communion
9:30 a.m.
Parish Family Eucharist and Church School
11:00 a.m.
Choral Eucharist

St. Luke's
Cor. Cedar Hill and Cedar Hill X Rd.
Rector:
The Rev. D. Edward F. Mussiga
Lay Reader: Mr. A. E. Norris
8:00 a.m. Holy Communion
11:00 a.m. Mattins
7:30 p.m. Evensong

ST. MARY'S
ELGIN ROAD
The Parish Church of Oak Bay
The Ven. Hywel J. Jones
L. Th., Rector
8:30 a.m. Holy Communion
9:30 a.m. Family Eucharist
11:00 a.m. Mattins
Preacher: Archdeacon A. E. Bendy
7:00 p.m. Evensong

ST. MATTHIAS'
Richmond at Richardson
Rector:
Canon W. E. Greenhalgh L. Th.
Assistant:
Rev. G. H. Rogers, B.S.W., M.Div.
8:00 a.m. Holy Communion
10:30 a.m. Choral Eucharist, Nursery

St. Peter's
Quadra at St. Peters Rd.
REV. CHARLES A. HAMER
9:00 a.m. Holy Communion
10:30 a.m. Holy Communion

St. Philip's
Neil Street and Eastdowne Road
Rector—Rev. D. Neil Robinson
8:00 a.m. Holy Communion
9:15 a.m. Family Eucharist
11:00 a.m. Choral Communion

United

FIRST UNITED CHURCH
Quadra at Balmoral
10 A.M.
MORNING WORSHIP
"THE BIG THRILL IN LIFE
Rev. George Struthers, D.D.
Sunday School Facilities for Baby Creche, Toddlers, Kindergarten and Primary Children

METROPOLITAN UNITED CHURCH
Pandora at Quadra Street
For a Closer Walk With God
Ministers:
Rev. A. E. King, B.A., D.D.
Rev. E. Laura Butler, B.A., S.T.M.
Rev. A. Calder, B.A.
11:00 A.M.
"BEYOND RELIGION"
Dr. A. E. King
Child Care in Reg Harris Centre
7:00 P.M.
Interdenominational Service in Beacon Hill Park

CENTENNIAL UNITED CHURCH
Gorge Road and David Street
(Opp. Colony Motor Inn)
Rev. G. A. McMechan
11:00 A.M.
"IF THE LORD BE GOD, FOLLOW HIM"
Baby Creche and Nursery
Mr. Ernest Williams—Organist

ST. AIDAN'S UNITED CHURCH
Richmond at Cedar Hill X Road
Ministers: Rev. J. Rae Allan
Rev. Clare Holmes
Organist: Mrs. Edith Morris
Guest Organist: Harry Pluym
10:00 A.M.
Summer Service Time
MORNING WORSHIP
Rev. J. Rae Allan
CRECHE PROVIDED

OAK BAY UNITED CHURCH
Granite and Mitchell
11 a.m. WORSHIP
"THE GOSPEL"
The Rev. Bill Van Druten
Nursery and Kindergarten
DIAL-A-PRAYER 595-3635

2033 Belmont at Pembroke 595-4796
Sunday Worship 11:00 am
Belmont Park
UNITED CHURCH
Soloist:
SANDRA VANDERLINDE
Guest Speaker:
REV. H. T. ALLEN
Minister: Rev Robert F. McPherson
Organist: Margaret Wilmshurst
Music Director: Bert Storer
Nursery Care

CADBORO BAY UNITED
2625 ARBUTUS ROAD
Rev. John M. Davidson, 477-2715
SUMMER SERVICES
10:00 A.M.
Nursery Care for Children
Friendly welcome to visitors and tourists — Coffee Hour.

FAIRFIELD UNITED CHURCH
(corner Moss at Fairfield)
Minister: Rev. H. W. Kerley, Ph.D.
Organist: Robert Cooper, L.L.C.M.
Church Services 11 a.m.
Nursery for Children

GORDON HEAD UNITED CHURCH
Rev. Russell K. Vickers, Minister
477-0412, 477-6505
11:15 A.M.
"THE SEA—THE NET—THE FISHERMEN"
Kindergarten in the Church Hall
Meeting at St. Dunstan's Church, corner of Tyndall and San Juan

JAMES BAY UNITED CHURCH
511 Michigan Street
A friendly church serving the whole community since 1884
Sunday School — 10:45 a.m.
Morning Worship — 11:00 a.m.
Minister: Rev. Bert Forsythe
386-7315 384-5821

B.C. LIONS
END-TO-END COVERAGE
CFAX 1070

The Daily Colonist.

Section Two Saturday, July 15, 1978 Page 21

METRO TOYOTA
ESSO CAR CLINIC
TESTED USED CARS

Street finds its niche

By JOHN HENDERSON
Colonist Correspondent

PORT ALBERNI — A portion of a single city street has emerged from a city council meeting as an "avenue of complaints."

The residents of Anderson Avenue south are pretty unhappy with the city on at least two counts.

Patrick Phillips of 3011 Anderson wrote council complaining about his high taxes in light of the traffic conditions on the street.

Terming his tax of over $1,000 a "world-high for a modest two-bedroom home," Phillips decried the city's lack of action in returning the street to the status of a quiet residential thoroughfare, as had been promised to the residents at a meeting held at Maquinna school last year.

Instead, he said, the street remained a "main artery" of the city with "heavy non-residential traffic, especially large trucks."

He thought it unfair that the residents of the street should be burdened with higher taxes "paying for a repaired surface to Anderson" while it remained a principal route to get to Franklin River and Bamfield.

Ald. Alice Chiko said the intimation was that the people on Anderson were paying higher taxes for road improvement than elsewhere, and that this was simply not the case.

Unfortunately, she continued, it would be some time before the extension of 10th Avenue to the Rind Road alleviated the situation on Anderson.

Ald. George McKnight agreed with Ald. Chiko that the extension of 10th was "not in sight," but that otherwise the content of the letter was "unjustified except as a significant example of the protest over high taxes that is occurring all over the country."

The other beef from Anderson Avenue was a petition signed by some 31 residents asking the city to do something about the extremely low water pressure between Neill and Raven Hill.

Jim Jamieson of 2361 Anderson termed the situation "a very real problem."

The matter had been brought up with the city on many previous occasions, he claimed, and promises had been made but no action ever taken.

Once more Ald. Chiko answered the group that from information that she had, the changing of the mains from 12 to 16 inches, as well as repaving of the street, was scheduled for the 1980-81 winter season, according to the city's five-year waterworks plan.

"In any case, if Port Alberni has such a thing as a "hard-luck street," it has to be Anderson Avenue.

Patterns in the park

The late afternoon sun, crooked trees and dried grass combine to make pleasing effect in this study-like photograph taken at Rathtrevor Provincial Park just south of Parksville. It's one of Vancouver Island's most popular summer spots.

—Donna Reimer photo

Small step for big project

NANAIMO — A $36 million project planned for the French Creek area took one small step forward this week at the Nanaimo Region Board meeting.

Regional directors instructed the region's planning staff to begin preparations immediately of a land use contract for the 500-unit Chateau Columbia project, but also attached the proviso that all of the problems that have been raised about the project be addressed.

Directors took this step in spite of the fact that the region's planning department has not made an official comment on the project, and the Department of Municipal Affairs has advised that the application should go back to the technical planning committee.

Directors said they were concerned that if the land use contract was not started immediately it would not be completed before land use contracts are legislated out of existence.

The region must have given a land use contract first and second reading and public hearing by Nov. 15 this year and finally adopt it by early January for the contract to be legal under new provincial legislation.

Planning director Gordon Summers told the board that his staff had not commented on the proposal because it was not expected that the planning committee would make a recommendation to the board on the project. The matter had been brought to the June 29 planning meeting for a discussion of some of the problems.

The planning committee, however, voted to recommend to the board that the region go ahead with the contract preparation, and that staff be requested to obtain information about some of the problem areas.

Problem areas that the planning committee had defined included the idea of a 15-metre leave strip along French Creek, the position of the fish and wildlife branch on the proposal, the stability of the dyke for the project, the disclaimer for liability and the provision of water.

While instructing the land use contract preparation to go ahead, the board also decided to ask Summers for his report.

Summers said that consideration should be given to the fact that the proposed project would create a community of 1,100, the size of Qualicum Beach, in the middle of French Creek.

He said that he was not implying that was necessarily good or bad, just that it was something to be considered.

Island body aims to quash regions

By NANCY BROWN
Colonist Reporter

Donations are rolling in to a group which claims to be dedicated to the abolition of regional government, but the Victoria Better Business Bureau is warning that the group is not registered and lacks accountability.

President of LATRAC (Landowners, taxpayers and citizens rights committee of B.C.) is Frank Heinrich of the Concerned Citizens of B.C. group, another unregistered organization. Vice president is Joseph Pullen, the Coombs-Hilliers-Errington director of the Nanaimo Regional District, and one of the prime movers in the Ercohill Landowners' Association which has been fighting some regional zoning bylaws through the courts.

Heinrich said in an interview that he is getting "very good" response to advertisements placed in "six or seven" Vancouver Island papers last week appealing for donations.

He could not say how many members the group has to date.

"We're getting very good response so far - something like 15 to 20 replies a day. They are sending in donations to help start the ball rolling on this."

Heinrich said he could not say how much money has been collected to date.

"People are sending in anything from $1 up."

He could not say what the highest donation has been.

Asked if he has considered registering the group as a business or under the Societies Act he said:"There is no need to register. We are a non-profit organization."

He said they hope to get a caravan, and already have a plane and boat at their disposal "to carry the message."

Bill Tindall of the Better Business Bureau said he has had enquiries about the organization. "People are showing some interest in the objectives and the query is -is the organization incorporated, and of course it isn't."

"Usually one of the first things an organization does -especially one that is collecting money - is to register," said Tindall.

This means that an annual report has to be filed with the Registrar of Companies, and an annual audit has to be made showing all revenue and expenditures, along with any distribution of money to directors or to members.

"This registration does a good deal to instill confidence in prospective members," Tindall pointed out."It simply proves that the organization is accountable.

"What we are doing with people who phone us, is telling them that the organization is new, that it is not registered, and that if they wish to send money they must do it with the knowledge that it is not a structured body."

The advertisement placed in the papers was headed LATRAC of B.C., and called for the abolition of regional boards with a return to municipal governments.

According to the advertisement regional board directors spend millions on outdated sewage outfalls and on studies, raise taxes without increasing services, override municipal planning decisions, force planning decisions on citizens, and create artificianl land freezes and green belts without compensation.

"The only way to halt this nightmare bureaucracy is through massive public outcry and provincial legislation," according to the ad. "You need our help and support; we need your contributions of large or small donations."

There are three requests for money in the advertisement, which promises to spend the money on a provincial information program and to push for legislation to abolish regional boards.

Heinrich said he started the organization at the request of a "group of businessmen from up-Island."

According to the advertisement Latrac has the support of businessmen, taxpayers, lawyers, MLAs, aldermen, regional board directors and private citizens throughout B.C.

Heinrich said many of the group's supporters do not wish to be identified, but said: "There are a couple of mayors up-Island who are going to support us, I'm sure, if we just contact them."

Progressive Conservative leader Vic Stephens also supports the concept, according to Heinrich.

The businessmen, who he said had contacted him, he later identified as Pullen's group, the Ercohill Landowners' Association.

That group was successful in a court fight to quash a subdivision freeze in the Coombs-Hilliers-Errington area

Bureaucrats taxing residents' patience

By RUTH McKELLLAR
Colonist Correspondent

COURTENAY — A group of about 60 residents on upper Lake Trail Road outside Courtenay city limits is confused and angry over Comox-Strathcona Region Board actions.

A tax revolt is in the making unless answers are provided following a meeting with the regional District 71 committee and later this month, action by the C-SRD's full board meeting.

The tax revolt, however, is different from other such threatened moves in that it does not deal with land levies, but with a water tax.

The story, told by the residents and given exclusively to the *Colonist*, is confusing and goes back several years.

Regional District Bylaw 46 designated a specified area bounded by Lake Trail Road, Munster Road, Salsbury and Bood roads, for the purpose of water supply.

Residents say a tax was imposed although water was not to be immediately available.

They were told the funds so collected would be kept in trust and when the water line was installed, the money would be used to help defray installation costs.

The tax was paid in 1973 and 1974 at 2.116 mills and 2.378 mills, respectively, and then dropped in 1975, 1976 and 1977.

What angers residents now, in spite of the fact they still have no water after five years, is the fact that the tax has been reimposed on this year's tax notice at 7.363 mills or $72.50 on one resident's tax notice.

In addition, residents say they get a different answer from everyone contacted at the regional board office.

They have been told not to expect water for as long as another 20 years, they complain.

No one, it seems, knows anything about the tax money or the would-be trust fund.

The trust fund, residents say, was explained by former regional director Harry McQuillan, who assured them the money would be kept in trust.

"It's time to call a halt," said Ron Metheral, who is spearheading the move to organize the residents of the specified area.

Some want out of the specified area but all have agreed that unless satisfactory answers are obtained by the end of July, the tax will not be paid.

A small delegation will meet with the District 71 committee to seek clarification, and then a large delegation will attend the regional board meeting at the end of July.

North Island weeklies in forefront

By JACK FOSSUM
Colonist Correspondent

Three north Island weekly newspapers have won awards in a national competition sponsored by the Canadian Community Newspapers Association for material published during 1977.

The *North Island Gazette* received top honors for an editorial judged to be the best published by any Canadian weekly newspaper.

The editorial, titled *Flying Toward Separation*, zeroed in on a new $1,000 bilingual airport sign at Port Hardy airport as part of the federal government's bilingual program, while a unilingual French-Canadian prisoner committed suicide in a Courtenay police cell for lack of facilities and money for an interpreter.

The paper also received awards such as third place in the advertising idea category for all weeklies.

In competition with weeklies of the same circulation range, the *Gazette* placed second for best Christmas edition, second for best sports photos and third for best editorial page categories.

The *Campbell River Courier-Islander* won four top awards.

The *Upper Islander* was named the third best all-round newspaper in Canada in the 4,000-7,499 circulation class.

The paper also placed first in the sports page competition involving weeklies with circulation between 4,000 and 12,499.

The *Campbell River Courier*, a newspaper published by the same company as the *Upper Islander*, tied for second place in the best front page competition for papers in the same circulation class, and took third place in the best editorial page judging.

Revamped version on the books

Nanaimo takes look at community plan

By DONNA REIMER
Colonist Correspondent

NANAIMO — City council's select committee on the community plan has had its first look at Nanaimo's revamped community plan.

The plan, which has been adapted to meet the requirements of new provincial legislation, is designed to serve the community's needs for 10 years, until 1988, and outlines policies on land use as well as on servicing, traffic and implementation of the plan.

Once adopted, the plan will be followed up by specific comprehensive zoning for the city.

The select committee will have another look at the plan before a workshop session in which it makes adjustments to the document. Then it will be sent to the council for possible public hearing and adoption.

The plan is scheduled to be reviewed every three years, with the ninth-year review being the starting point of designing the community plan for the next 10 years.

The plan was presented to the select committee Wednesday night, by Jay Wallenberg, a consultant who has been aiding in the plan's preparation, and city planning director Bill MacKay.

The plan draft notes that there is ample land in the city of Nanaimo to take care of the city's need for residential land for at least 15 years.

Wallenberg said that the planners used the most conservative estimate possible, by assuming a high rate of growth for the city, to determine the amount of land available.

The estimate was for a growth rate of five per cent, or about 2,000 people a year, but it could be as low as 2.5 per cent, or only 1,000 a year, Wallenberg said.

There is already a supply of four to five years of residential lots on the market, with another year and a half in the planning stages. Land that is or can be serviced will provide enough lots for the next 14 to 15 years.

For that reason, the plan proposes a city policy of not extending publicly financed sewer trunks and holding back two major areas from development.

The Linley Valley should be held back from development, except for possibly 10-acre subdivision, so that it will be available for the city's future growth needs. Also to be held back is tree farm land owned by MacMillan Bloedel which is in the city limits in Chase River.

The plan suggests that the city concentrate on filling in the areas where servicing already exists or can be easily extended and that some areas develop to higher densities, with townhouses and apartments.

But, those multiple family dwellings will have to meet special criteria under the community plan.

The apartments and townhouses will not be introduced into single family neighborhoods, except on a case-by-case basis, and the multi-family dwellings should be with a quarter mile of regional or community shopping, schools and public transit.

The plan also designates several areas as rural residential. These areas, which can be serviced by water but would likely never be served by sewer, would be allowed two-acre lots. Land in the agricultural land reserve should not be tampered with, the plan says.

The plan outlines several alternatives for the guidance of commercial development in the city and suggests a route for the council to follow.

It attacks the problem of shopping downtown versus shopping in large regional shopping centres.

The plan suggests that regional centres be allowed, to give city residents the increase in retail shopping that they desire, while the office space outside of dontown be limited and the downtown development group be encouraged.

The plan says that residential use of the downtown commercial area should be encouraged and that the city's downtown waterfront must be carefully planned, because its boundaries are limited.

Discussing economic development and industry, the plan says that the Nanaimo area's primary industries, such as logging, fishing and mining, is unlikely to expand to any great extent. So, the city must concentrate on secondary industry, such as pulp mills and sawmils and third-level activities such as storage, distribution, shipping, tourism and government.

The plan suggests that the new Duke Point development be reserved especially for industry that is suited to the site, while activities such as warehousing be directed to the already-established industrial areas in the city.

Protection of environmentally valuable areas is outlined by the plan. It suggests already-existing parks and green areas be connected through the city's lakes and streams and along the waterfront.

Also to be considered are historic sites and other recreation areas.

Co-operative planning is needed with both the school board and the parks and recreation commission, the plan says.

The city of Nanaimo has four major road-planning concerns, the plan says. These include the need for a new north-south arterial road through the city; major arterial and collector roads; downtown traffic problems and the possible future highways bypass around the city.

The select committee was told that the need for a new north-south arterial is becoming critical. The Island Highway is becoming more crowded every day, and the four-lane Pearson Bridge, near downtown, already carries half the traffic of the six-lane Second Narrows Bridge in Vancouver.

The report also considers transit concerns such as the regional bus system, the B.C. Ferries terminal and its proposed move to Gabriola Island and the E & N Railroad.

Once the plan is adopted, city zoning will be adjusted to conform with the plan. But, the planners stressed, the plan is flexible and in the context of the plan's policies and the local needs.

Adoption of the plan would also lead to more detailed study of certain areas, such as the downtown waterfront, Nicol and Terminal and other specific concerns.

The Daily Colonist.
Saturday, July 15, 1978 Page 29

Dutch to McCarthy: 'Back to Canada'

AMSTERDAM (Reuter) — The Dutch government insisted Friday that Irishman Patrick McCarthy, deported here Thursday from Vancouver, will have to be flown back to Canada against his will and that of the Canadian government.

McCarthy, 24, spent Friday in a Dutch Royal Constabulary cell at Schiphol Airport while his lawyers, Canadian officials and the Dutch government wrangled over what to do with him.

McCarthy was deported from Canada because authorities said he fit the description of a man wanted in Ireland for a bank robbery.

But when he arrived handcuffed in Amsterdam escorted by two Canadian immigration officials to change planes for Dublin, Dutch authorities intervened and told the Canadian officials they have no authority to detain him in the Netherlands.

The Canadian embassy in The Hague tried without success Friday to persuade the Dutch government to change its decision that he should be flown back to Canada.

"He cannot be admitted to Canada, and he will be detained if he does return there," an embassy spokesman said.

McCarthy's lawyer John Taylor of Vancouver, who arrived on the CP Air flight with McCarthy, praised Dutch justice authorities for their intervention at the airport.

"This young guy hasn't committed any offence and he says the bank robbery charge is a case of mistaken identity. The Irish government has not shown any interest in extraditing him," Taylor told an interviewer.

McCarthy said he does not want to go back to Ireland and would prefer to be set free to go to West Germany than return to Canada.

Guard's funeral today

Funeral services today for **Guy Fournier**, 29, a prison guard slain in the dramatic escape of four convicts from the Laval Institute in Montreal, are expected to draw more than 2,000 federal prison guards and officials from across Canada.

In Duluth, Minn., estate trustees for slain heiress **Elisabeth Congdon** have asked that **Marjorie Caldwell**'s $8.2 million inheritance be held up until it is determined if she was involved in the murder of her adoptive mother. Miss Congdon, 83, and her night nurse, **Velma Pietila**, 66, were slain in Miss Congdon's 39-room mansion.

Maurice Olliver, law officer for the House of Commons for 46 years, has died in Ottawa, at 81. He had served as professor of constitutional law at the University of Ottawa as well as parliamentary counsel until his retirement in 1971.

Finance Minister **Jean Chretien** will meet his West German counterpart **Hans Matthoefer** Tuesday following the seven-country summit meeting in Bonn Sunday and Monday. Chretien and External Affairs Minister **Don Jamieson** are travelling with **Prime Minister Trudeau** to the meeting.

Pawnbroker **Kenneth Appleby** has been indicted in Springfield, Mass., on assault and kidnapping charges, one month after he was arrested for allegedly abducting and torturing teen-age homosexual boys from New York City.

Names in the News

Policemen **Siddig Ahmed** and **Omer Hassan**, who never had been in an airplane until they came to Canada from the Sudan a month ago, plan to be flying solo next week. They are the first participants in a training program at Welland-Port Colborne Airport for Sudanese air policemen.

ALF BECKER'S CHAIN SAWS
2981 Tillicum Rd.
384-6414

ROYAL OAK GARDEN CENTRE AND FLORIST
"We Grow What We Sell"
DELPHINIUMS Strong plants that will bloom later in the summer. Light blue, purple, royal velvet and mixed .... Each $1.95
LUPINS (Russell Strain) In yellow, pink, and red shades. ..... Each $1.49
"for every bloomin' thing!"
Summer Hours Mon.-Sat. 9-5:30 CLOSED SUNDAY 479-1116
7-14x
4456 SAANICH RD. in the Royal Oak Shopping Centre

THE GLASS OF '78
THERMAL WINDOWS
ARE YOURS AT NO EXTRA COST WHEN YOU ORDER YOUR LINDAL CEDAR HOME BY JULY 31.
When you buy a Lindal Cedar Home, you just naturally get a lot more than you would with a conventional home: the matchless beauty of rich Western red cedar, unique free-flowing designs, a complete package of energy-savings options.
There are over 60 different plans to choose from, all with the design flexibility that lets you alter or modify them.
And now, at no extra cost, thermal windows, when you order your Lindal Home (minimum value $20,000) by July 31.
Don't delay. Call or visit us soon. By ordering now you can put thermal windows, as well as your own personality, into a new Lindal Home.
LINDAL CEDAR HOMES
Independently distributed by:
BAYCEDAR HOLDINGS LTD., RR1, TRANS CAN. HWY, COBBLE HILL, B.C.
TEL: (604) 743-5547 VOR 1L0
☐ Please send me more information on "The Glass of '78."
☐ Enclosed is $2 for Planbook & design guide.
Name
Address
City Prov.
Code Phone
Location of building lot

LAST CHANCE!
SAVE UP TO 50%
ON BRAND NAME STEREO COMPONENTS SUCH AS YAMAHA, B.I.C., DUAL, MARANTZ, DYNACO, AND SONY.
REMEMBER, THERE ARE LIMITED QUANTITIES IN STOCK, SO HURRY THESE ITEMS WILL MOVE FAST!!!

RECEIVERS

		*M.S.L.	NOW
MARANTZ 2238	38 + 38 WATTS$	$469	369.00
MARANTZ 2250	50 + 50 WATTS	$599	449.00
MARANTZ 2252	52 + 52 WATTS	$579	479.00
MARANTZ 2265	65 + 65 WATTS	$675	569.00
MARANTZ 2275	75 + 75 WATTS	$759	549.00
MARANTZ 2285	85 + 85 WATTS	$789	659.00
MARANTZ 2330	130 + 130 WATTS	$949	799.00
MARANTZ 2385	185 + 185 WATTS	$1349	1199.00
SONY STR 5800		$699	499.95
SONY STR 7800		$899	699.95
MARANTZ 2216	16 + 16 WATTS	$279	219.95

AMPLIFIERS

MARANTZ 1150	75+75 WATTS	$549	419.00
MARANTZ 1250	125+125 WATTS	$799	649.00
PHASE LINEAR 200	100+100 WATTS	$700	469.00
PHASE LINEAR 2000	Pre Amp	$500	329.00
PHASE LINEAR 200B	100+100 WATTS	$575	449.00
PHASE LINEAR 2000	TUNER	$900	649.00
PLANAR SA 2060	30+30 WATTS		139.00
PLANAR SA 2100	50+50 WATTS		189.00

TAPE DECKS

SONY EL 4		$599	499.95
TANDBERG 3600 XD		$899	749.95
TANDBERG 9200 XD		$1350	1099.95
TANDBERG TCD 310		$659	499.95
TEAC A100		$349.95	249.95
TEAC A400		$499.95	349.95
SONY 118SD	Top Ld.	$249.95	199.95
SUPERSCOPE 302A		$179.95	129.95
SUPERSCOPE 830	8-Track	$239	179.95
SUPERSCOPE CD310		$229	169.95

TURNTABLES

		*M.S.L.	NOW
BIC 1000	AUTO BELT DR.	$529	399.00
BIC 940	COMPLETE M9LED	$263	159.95
BIC 920	COMPLETE M9LED	$171	119.95
CEC BD1000 MANUAL			99.95
DUAL CS721	DIRECT DR. AUTO	$475	369.00
DUAL CS1241	BELT DR. SEMI	$259	226.00
DUAL CS1245	BELT DR. AUTO	$294	259.00
DUAL CS1236	BELT DR. AUTO	$199	179.00
MARANTZ 6300	DIRECT DR.	$299	249.00
YAMAHA YPD6	DIRECT DRIVE SEMI AUTO	$374	279.95
YAMAHA YPD3	DIRECT DRIVE MANUAL	$299	239.95
TAYA FP400	BELT DR. AUTO		159.95
PE 3012	AUTOMATIC		99.95

HEADPHONES

KOSS HVI		$54	44.95
KOSS HVIA		$59	49.95
KOSS K125		$34	24.95
KOSS K135		$49	39.95
KOSS K145		$59	49.95
AKG K 140		$59	32.95
YAMAHA HP 3		$47	34.95

DYNACO KITS

AF6 TUNER		$359	295.00
FM5 TUNER		$269	229.00
PAT 4 PRE AMP		$199	161.00
PAT 5 PRE AMP		$349	293.00
PAT 5 BI-FET		$399	339.00
SCA 50		$209	163.00
SE 10 EQUALIZER		$359	299.00
ST 150 POWER AMP		$379	316.00
ST 416 POWER AMP		$945	788.00

SPEAKERS

	*M.S.L.	NOW
ALTEC MODEL 5	$235	189.95
BIC FORM 1	$138	99.95
BIC FORM 2	$199	149.95
BIC FORM 5	$388	259.95
BIC FORM 7	$745	399.95
BOLIVAR 125	$149	109.95
BOLIVAR 18	$169	139.95
DYNACO A25XL	$139	94.95
DYNACO A50	$269	134.95
DYNACO D20XL	$117	79.95
EPI 1000	$1200	799.95
EPI 200	$319	249.95
EPI 350	$549	459.95
KLH 300	$199	139.95
KLH 335	$299	199.95
KLH 345	$399	269.95
PHILLIPS SP40		199.95
ULTRA LINEAR 260	$499	299.95
ULTRA LINEAR 66	$139	79.95
ULTRA LINEAR 660	$169	99.95
YAMAHA NS625	$149	109.95
YAMAHA NS645	$169	139.95
YAMAHA NS670	$269	219.95
ESS AMT MONITOR	$725	499.95
ULTRA LINEAR 25		49.95

CARTRIDGES

AKG P6E	$49	34.95
AKG P8ES	$159	99.95
PICKERING XV15-400E	$54.95	29.95
PICKERING XV15-2400 Q	$129.95	79.95
AKG-P8E	$129	69.95
AKG-P7E	$79	49.95
DENNON DL103	$160	109.95

M.S.L. The manufacturers suggested list prices here are prices presently or in the past established by the manufacturers, wholesalers or distributors. In many instances they do not represent our normal retail selling prices which often are below the suggested selling prices. Our sale prices mentioned in this advertisement represent significant reductions from our normal selling prices and therefore are, in our opinion, exceptional values for our customers.

marantz
5420 Stereo Cassette Deck with Dolby
Dolby Noise Reduction System. Professional 3½- inch VU Meters. Peak LED Indicators. Active 4- Input Mixer with Pan Pots. Mic/Line Mixing and Master Level Control. 3-Position Tape EQ and Bias Selector. Ferrite Heads. DC Servo Motor System.
NOW $349.95
The new 6110 turntable is semi-automatic and belt driven for top performance and ease of operation. Marantz turntables at this price are hard to believe but we've got em!
NOW $139.95

KOSS
"The new sensation in stereophones. The sensation was created. The result is a sound so sensational, you have to hear it to believe it. The Pro/4 Triple A, a totally new design that offers hours of listening enjoyment in the uniquely private world of stereophone entertainment.
NEW PRO 4AAA
NOW $59.95

CRAIG
CAR STEREO CASSETTE PACKAGE
Craig's best value in under-dash quick-mount cassette player. Featuring: fast forward and fast rewind speeds, volume, balance, and tone controls. Now together with the best selling flush mount speakers. Dust and moisture resistant, padded black grilles.
NOW $129.95 COMPLETE

SHURE
The Best Rated, Best Selling Cartridges in The World! Upgrade Your Entire System by Using One of These Great Cartridges.
M91ED $29.95
M95ED $49.95
V15III $99.95
V15 IV $159.95

YAMAHA
AUDIO NS220 ROCK MONITORS
Two-way bass reflex bookshelf speaker system. 8" cone woofer for dynamic bass. Brilliant treble from dome/cone tweeter. High efficiency and power capacity. Five year warranty.
7-14x NOW $49.95 ea.

the home of high-fidelity
a&b sound
FREE copy of STEREO GUIDE available now
641 YATES, DOWNTOWN THURSDAY and FRIDAY OPEN UNTIL 9 385-1416

206 DUPLEXES TO RENT

SEASPRAY PROPERTIES LTD./ REALTOR
1911 Quadra 386-3124

DUPLEXES
3 Bedroom SxS duplexes located in the Langford and Sooke area at $300. per month. Available now. For viewing and additional information call Kim Giles 388-3124.

OAK BAY BORDER
4 bdrm. main floor duplex. Includes fridge & stove. $350. p.m. Rent or option to purchase. Call Audrey at SAEC 388-6161 or 388-6275 pager 2945.

3 BEDROOM, FULL BASEMNT, fireplace, rumpus room, large fenced yard, ½ block Sears. modern. $400. 3210 Keats, 384-6368 or 595-0461.

SPACIOUS LOVELY HOME, LOW rental for right tenant. Available Sept. 1st, Carey Road and Tillicum area. Evenings 382-6841.

$250. 2 BEDROOM, SIDE BY SIDE, fridge, stove, some drapes, carpets throughout, Wascana, Harriet area. 479-6718.

ESQUIMALT 3 BEDROOM, DINING room, fireplace, wall to wall, appliances, drapes, carport. August 1st. $350. 477-1146.

ESQUIMALT UPPER DUPLEX suite $300. 3-bedroom, fridge stove, FP, no pets. Phone after 5 p.m. 384-7470.

ESQUIMALT 3 BEDROOM, DINING room, fireplace, wall to wall, appliances, drapes, car port. August 1st. $350. 477-1146.

TWO BEDROOM DUPLEX, fridge, stove, pets okay. $225. 479-0289.

829 CONDOR ROAD. TRIPLEX for rent. Own parking. $175 per month. 383-0058.

UPPER DUPLEX FAIRFIELD, for middle-aged or older lady. 598-8195.

$425—SIX BEDROOM HOME. Stores, hospital, university. Parking. Adults. 598-7509.

ONE BEDROOM SIDE BY SIDE duplex. Oil heat, fridge and stove. $180 a month. 479-3570.

210 HOUSES TO RENT UNFURNISHED

DELUXE 3-BDRM. TOWNHOUSE
MORNINGSIDE WEST
GORDON HEAD AREA
1½ Bathrooms — $360
2½ Bathrooms — $375
Exceptional sound proofing. Low cost oil heating. W-W carpets, full basement, elec fireplace, free water and cablevision, washer, dryer, fridge and stove in each unit. Available Aug. 1st.
Contact Mr. or Mrs. Turner 477-3481
Viewings 9 a.m.-8 p.m.
Byron Price and Assoc. Ltd. 385-2436

PATIO TOWN HOUSES
Adjoining park with tennis courts. A few steps to Victoria Harbor and waterfront walk ways.
New 2 and 3-bedroom townhouses with private patios.
Five minutes from downtown with free parking.
Carpet W-W with drapes and appliances.
2 bedroom — $295
P. R. Brown & Sons Ltd.
762 Fort St. Tel. 385-3435

GORDON HEAD EXECUTIVE
Large 4 bedroom home on quiet cul de sac. Living and family rooms with rock fireplace, separate dining room. Large kitchen with dishwasher, fridge and stove. Large rec-games room. 3 full baths, 1 ensuite. $600. per mo. References and lease required. For appointment to view phone Mr. Simms 9-5 386-3414, eves. and weekends 386-6916. OK Trucking.

HOUSE FOR RENT, 3 BEDrooms, 2 full baths, carpets in all rooms, fridge, stove, washer and dryer, living room and dining room, 2-car garage, sprinkler system, ¾-acre parklike grounds. Drive by 3225 Ripon Rd. Rent $850 per month. Phone Canada Trust, 382-8111.

LARGE OLDER HOME
Situated in quiet location off Gorge. 4 bedrooms, wall to wall, fireplace, full basement and large lot with fruit trees. $500 per month. To view call 388-5543 or 388-5332.

2-BEDROOM UPSTAIRS, MAIN floor 1 bedroom, living room and kitchen, fridge and stove included; full basement; reliable people, references required. Rent per month $275. At rear, 24x48 warehouse, $150. 595-5774.

HOBBY FARM FOR RENT
on Salt Spring Island, 40 acres of hobby farm with 3 bedroom, full basement home, 2 barns, 17 acres of clear pasture. 112-746-7935.

SUPER TOWNHOUSES, JAMES BAY
128 Michigan St. Appliances, fireplace, 2-and 3 bedrooms, den. $450. Herb Smith, 385-2234 or 388-5275, pager 880.

ON THE BEACH
Two bedroom cottage, fireplace, in estate grounds. Immediately available. Adult oriented. 642-5254.

NEAR GORGE-ADMIRALS RD. Recently improved, 3 bedrooms, 1 level strata duplex, near school, store, on bus route. Stove, $325. Available immediately. 477-5259.

3 BEDROOM, LARGE KITCHEN, wall to wall, fireplace, fenced yard, garden area, near schools, Sears, available Mid August, $350 month, references. 595-2382 after 5.

LOVELY 3 OR 4 BEDROOM home, finished basement, welfar, close to schools and shopping centre. Available immediately. 642-4382 after 7 p.m. Colwood area.

SPACIOUS 2-BEDROOM HOUSE, dining room, fireplace, available August-May, $300 monthly, includes all utilities. Landlord in basement. 383-7478.

2-BEDROOM, LIVING ROOM, kitchen (with dinette) and basement. No pets. Price $280 per month. Please call on 4323 Shelbourn st.

SALT SPRING. LARGE TUDOR 4 bedroom house. Beautiful views over Burgoyne Valley. Double garage. Orchard. $425 a month. 112-653-4237.

3-BEDROOM MOBILE HOME IN Sooke area, partly furnished, on large private lot, close to schools and village. For more information call 642-3324 between 3:30 and 5.

2-BEDROOM, LIVING ROOM, large kitchen with a garage, $225 per month. No pets. 4323 Shelbourne St.

LANGFORD, 3-BEDROOM, NEAR schools and shopping centre. Stove and fridge. 2 children. No pets. $265 per month. 478-5260.

SIDNEY
One and 2-bedroom apartments. Available now. No pets. Mature adults. 656-4250.

LARGE 3 BEDROOM HOUSE for rent, Mayfair area, fridge, and stove, full basement, $295 a month. 385-7761, 9-5.

$285, 3-BEDROO, WALL-TO-WALL, 2-level house, two bedrooms upstairs, one main, basement. Stove and fridge. 383-9555, 383-2741.

$225 THREE BEDROOM HOUSE with double lot near park and bus, available immediately. 478-6155 after 6.

WATERFRONT, 1-BEDROOM house, Sooke Village, available August 1st, $240. 388-6929.

3-BEDROOM MOBILE HOME IN family park, Otter Point Rd., Sooke. $250. 592-3904.

UNFURNISHED HOUSE To rent. 3 Bedrooms. Oil heated. 479-2128.

SIDNEY, TOWNHOUSE, 2 BEDrooms, 1½ baths, 2 car parking, $300. 656-1337.

DELUXE 4-BEDROOM HOUSE, stove, fridge, close to school, $375. Available August 1st, 478-0397.

SIDNEY
3-bedroom family townhouse, $325 per month. Phone 656-5834.

SMALL 3 BEDROOM, 1115 CALEdonia, $275 per month. Phone 479-1393.

LOG CABIN ROYAL OAK, ONE bedroom, propane heat. August 1st. $215 plus utilities. 479-9890.

1-BEDROOM HOUSE, FRIDGE, stove, carpets, $330. 383-2140.

210 HOUSES TO RENT UNFURNISHED

BROWN BROS. on LANSHARD
"People Helping People"

$80.00-$405.00. 229 Ontario St. — 3-Bedroom townhouses, across from school and playground.

$600.00 4914 WINTERBURN PLACE
4-B.R. Executive home, quality throughout, Aug. 1.

$525.00. 994 CLARKE RD., Brentwood. 3-BR new home, deluxe features.

$500.00 3 -1464 Fort Street at Elford. 3 Bedroom townhouse, 3 bathrooms, family room, wall to wall throughout, quality appliances, available immediately.

$325.00. 609 Speed street, 4 bedroom or 3 plus den, stove and fridge, washer and dryer, large living room with fireplace. Available immediately.

$656.00. 812 Leota Place, 3 bedroom plus den, open-beamed ceiling. Tastefully decorated throughout, large private backyard.

$118.34. 1623 Bay Street, one bedroom four plex, corner of Bay and Howard Street.

For further information please contact Brown Bros. at 385-8771.

Century 21 WESTERN HOMES
1037 Cloverdale 386-3494

OLDER HOME UPPER SUITE
With a touch of character. 2 large bdrms, bright, great for those plants. Only $225 per month. Avail. NOW.

JAMES BAY TOWNHOUSES
New, 2 bdrms, with bsmt. area. With fr. and st. $350; without $330. Avail. NOW.

LAKEHILL
2 baths, 4 bdrms., rec. room, w/w, fr. and st. Avail. AUG. 1st. $450 p/m.

FOR RENT OR LEASE ON CORTES Island: Partially furnished 4-bedroom ocean home on two acres. Hydro, wood heat, near dock and general store. 935-6368.

IMMACULATE 3 BEDROOM home with established beauty salon on the ground level. Large well landscaped yard with greenhouse. A unique business opportunity. A unique place to live. For further details call 479-7747.

$66,000 HOME
$396.00 MONTH RENT
A beautiful home in Central Saanich. Close to new hospital. 3-bdrm. Tudor style, fireplace. View to water. 388-6676.

BEAUTIFUL FAMILY HOUSE with four bedrooms plus 1-bedroom suite in basement. Big yard in nice area, close to shopping centre, school and bus stop. 477-5675.

OCEAN FRONT
Magnificent 2 and 3 bedroom townhouses. Many amenities. Very reasonable rent. Roscoe Developments Corp. 642-5254.

TWO BEDROOM COTTAGE, NO basement at 1186 Dignen Road, Brentwood Bay. $275 per month plus utilities, one year lease. Seaboard Properties Ltd., 388-6275 pager 2826.

SUIT SINGLE PARENT
For rent or sell — 3 bedroom strata townhouse plan, in Esquimalt. Near schools and plaza. Terms flexible. 477-7730.

4-BEDROOM NEWER HOME. Close to schools and bus. Four appliances, wall to wall living room and hall. Immediate occupancy. $395 per month 385-6376.

3 BEDROOM MODERN HOME 1445 Denman St. $385. Please don't disturb tenants. To view by apointment only. 598-8768.

GREAT VIEWS, 40 FT. SUNdeck, 1 year old executive home at 108 Broadway, rent $400 or sell $62,000. 384-8530.

UNFURNISHED HOUSE To rent, 3 bedrooms, wall-to-wall, built-in dishwasher, etc. Immediate occupancy. 474-1081 or 478-6944.

LOVELY WATERFRONT HOME, Oak Bay, beautiful grounds. 598-3858.

FOUR-BEDROOM HOUSE CLOSE to Woolco, $350 P.M. 386-6164, Castle Properties.

211 HOUSES TO RENT FURNISHED

DEEP COVE, 3 BEDROOMS, garage, rural setting, available mid August or Sept. 1st. $525. 655-4534.

DENMAN ISLAND, 2 BEDROOM, furnished, seafront, bungalow $240. 335-0189.

212 HOUSES WANTED TO RENT

WESTMONT REALTY (1977) LTD. 388-4434

URGENTLY NEEDED
TO RENT houses duplex townhouse apartments and commercial. WE SPECIALIZE IN MANAGEMENT. Call now for professional service. 388-4434.

RESPONSIBLE PROFESSIONAL couple wish to caretake-rent comfortable home in Victoria, Oak Bay area, no pets no children, non-smokers. Address inquires to Mr. D. Bailey, No. 3-1244 Balmoral Road, V8T 1B3.

YOUNG COUPLE WITH SMALL child require house, duplex or apartment in Brentwood Bay or Saanichton area, by August 1st, 652-5752.

RESPONSIBLE WORKING woman seeks 1- or 2-bedroom house. Fireplace, quiet street preferred. $225. Maximum. Esquimalt or Gorge area. 385-4570 after 5.

SINGLE MAN URGENTLY needs small 1 or 2-bedroom cottage out of city with large area for dog to run. Reasonable rent. 385-7355.

RESPONSIBLE COUPLE WITH 9-year-old boy need a rural two-bedroom house or cabins preferably by water. Reasonable rent. Call 383-8512 between 5 and 9 p.m.

RESPONSIBLE PROFESSIONAL couple wishes to rent furnished house. August to December or portion thereof. Oak Bay area. 592-1085.

WANTED, 2 OR 3-BEDROOM, side x side duplex. (Both sides if possible) or 2-3-bedroom house, preferably Esquimalt area, please phone 383-0523 or 386-1042.

RESPONSIBLE WORKING COUPLE with one child need 2 bedroom house or duplex Langford area, lease preferred. Call 478-2591 after 5 p.m.

WORKING COUPLE SEEKING unfurnished duplex or house for September 1st. No pets, no children. References. 382-3015, after 5 or Saturday, Sunday morning.

WORKING MOTHER, CHILD 13, toy poodle, need clean 2-bedroom house, fireplace, near Cedar Hill Junior High School. $300 month. 721-3805.

MATURE COUPLE LOOKING for two bedroom house with some land. Mt. Doug, Cordova Bay, Saanich or Interurban area. 382-9501 12-1 p.m. or evenings.

RESPONSIBLE PROFESSIONAL wishes home in Oak Bay for August 1st, up to $500, references, will consider lease. 384-1628.

YOUNG COUPLE LOOKING FOR quiet cottage preferably near ocean for September 1, can pay $250. 386-4971.

WORKING NEWLYWEDS WANT house to rent country setting around $300. 650-8467.

SMALL FAMILY NEED 2 BEDroom house semi-rural, access city bus. 474-2688.

WANTED 3-BEDROOM HOUSE, Quadra-McKenzie area. August 1. 479-1593.

212 HOUSES WANTED TO RENT

SINGLE WORKING WOMAN, with dog and cat, wants small house, in country, or country-like setting, reasonable rent, easy commute to downtown. 478-3906.

3 BEDROOM FURNISHED house, 6 months. Beginning August 15th, 1978. Colwood area. Victoria Press Box 518.

SMALL FAMILY NEEDS HOUSE or cabin in country. Wood heat OK, within 20 miles of city. 477-7065.

3-BEDROOM HOUSE, METCHOsin Wishart area required immediately. References available. $350. 478-8215 after 4.

RESPONSIBLE YOUNG COUPLE need small older home in quiet area. Reasonable. Post Office Box 6254 Depot C, V8P 5L5.

AUGUST 15TH — 4 BEDROOM house with yard, in James Bay area. Prefer two year lease. Call Collect 112-935-5368.

THREE WORKING ADULTS REquire 3-4 bedroom house or duplex, walking distance to downtown. No pets. 382-8927.

FAMILY NEEDS A 3 TO 4-BEDroom house by August 15th, prefer Central or North Saanich. After 3, 656-2022.

2 OR 3-BEDROOM HOUSE ON 5 or more acres within 50-mile radius of Victoria. 112-530-7880.

215 HALLS, WAREHOUSES, STORES and OFFICES TO RENT

SEASPRAY PROPERTIES LTD./ REALTOR
1911 QUADRA 386-3124

RETAIL
3400 DOUGLAS 1750 sq. ft.
1225 ESQUIMALT 2100 sq. ft.
1705 QUADRA 3600 sq. ft.
512 SIMCOE Restaurant or ?

OFFICE
2526 GOVT. 250 or 917 sq. ft
DOWNTOWN 2600 or 4000 sq. ft.
2727 QUADRA 1130 or 1256 sq. ft.
3400 DOUGLAS, 2300 sq. ft.

WAREHOUSE
GORGE RD. 1500 or 3000 sq. ft.
WILLIAM ST. 1850 sq. ft.

STADACONA CENTRE
at the OAK BAY JUNCTION
Prime OFFICE or RETAIL space. New, attractive building. High traffic and excellent exposure from 650 sq. ft.

M-W CENTRE
2614 BRIDGE ST.
OFFICES from 124 sq. ft.
WAREHOUSE from 300 sq. ft.
SHOWROOM from 345 sq. ft.
Flexible lease terms. Answering service, receptionist, boardroom, lunchroom all available.
R. D. LAW 386-3124

REALSPAN PROPERTIES LTD.
846 BROUGHTON 388-8454

WE SPECIALIZE IN LEASING
WE ARE AGENTS FOR A VARIETY OF OFFICE, WAREHOUSE AND RETAIL LOCATIONS. FOR ANSWERS TO YOUR LEASING QUESTIONS. CALL US.

THIS WEEK'S HEADLINER
FLEXIBLE COMBINATION OF OFFICES, RETAIL, AND WAREHOUSING ON BUSY STREET (2713 QUADRA). REASONABLE RENTAL RATES.
388-6454

BANKS
FINANCIAL
INSTITUTIONS
INSURANCE
COMPANIES
MEDICAL, DENTAL
OFFICE
3000 ft. ground level. New building Quadra and McKenzie. Has close to 4000 vehicles per day. Unlimited parking. Will construct to suite tenant. $7.00 per ft.
Northern Pacific Realty Ltd.
479-1687

Prime Midtown Retail or Office Space On Fort Near Cook
—1521 sq. ft. street level,
—1600 sq. ft. suitable for labs,
—1800 sq. ft. second floor,
—Parking available.
For lease or rent at a reasonable rate with heat and electricity included.
386-2111 MURRY LUCAS 656-4956
MONTREAL TRUST CO.

FOR LEASE
Two small retail spaces on Douglas Downtown. Ideally suited for Handicrafts or Native Arts.
3000 sq. ft. Warehouse in Esquimalt excellent terms.
8500 sq. ft. Warehouse close-in ample parking super building and super terms.
GEORGE HESS
477-7284 (Bus.) 475-7069 (Res.)
D. F. Hanley & Associates Ltd.

FOR RENT INDUSTRIAL
LARGE STORAGE OR WAREHOUSE SPACE
Up to 130,000 Square Feet. As Low as $1.50 per Square Foot.
LOCATED 3900 BLOCK QUADRA STREET
P.O. BOX 1355, Victoria, B.C. or PHONE TIM, 382-8146

FOR SUB LEASE
1265 sq. ft. expiring Nov. 1979 with 5 year option. $632.50 basic rent. Anxious to make a deal on 1537 Hillside.
JAMIE MacGREGOR
595-5131
CANADA TRUST

COMMERCIAL RETAIL AND OFFICE SPACE
850 FORT ST., VICTORIA, B.C.
2000 to 15,000 square feet of prime retail and-or office space available in prestige air conditioned office — on site parking — garden court entrance. Phone 386-6666.

APPROX. 20,000 SQ. FT. ON 3 floors, Quadra and Pandora, suitable for public assembly — offices — night clubs, etc. 384-9865, 385-7751.

DOWNTOWN RETAIL SPACE, for lease. $375 per month includes all utilities and maintenance. Available August 1. 382-2025.

STOREFRONT OR WAREHOUSE near Vic High $175. Includes heat and light. Lease available. Call: 384-9694, 383-0602.

CLOVERDALE, SPACIOUS AIR-conditioned office space to lease. Ample parking. 592-6816 or 383-5243.

RENT, LEASE, 2400' SHOP, warehouse. New building includes offices, $600 a month net. 652-1777.

WANTED TO RENT WAREhouse or hall or store with living accommodation. 477-0033.

GORGE SHOPPING CENTRE
Office or retail space, 617 square feet. 385-6811, 10 a.m. to 5 p.m.

CHAIN LINK FENCED YARD, 5,000 square feet. Central location. 384-8436.

737 PANDORA, APPROX. 950 SQ. ft. 386-1946 or 384-5459.

215 HALLS, WAREHOUSES, STORES and OFFICES TO RENT

YOU CAN BE PART OF Market Square
PRIME RETAIL SPACE AVAILABLE NOW!
CALL 388-5365

MEDICAL OFFICE
1105 Pandora Ave. — 471 sq. ft. of partitioned Medical Office space located in the Medical Arts Bldg., Immediate possession.

DOWNTOWN OFFICES
A choice of office spaces of various sizes available in modern air conditioned building opposite city parkade. Reasonable rent.

RETAIL OR OFFICE
Approx. 2400 sq. ft. of modern ground-floor space available off Douglas St. at 723 Johnson. Immediate possession.
MORGUARD PROPERTIES 383-4168

Coronation Square
LADYSMITH
RETAIL SPACE
UP TO 2,000 SQ. FT.
Owner will alter to suit
CALL DOMINION MANAGEMENT 112-988-4596 (collect)
P.O. BOX 49001, VANCOUVER VX 1B7

NEW OFFICE SPACE FOR LEASE
BOARD OF TRADE BUILDING (ADDITION)
Bastion Square, Victoria, B.C. Available for October 1978 occupancy. Contact 385-8111 for information.

WAREHOUSE
Approx. 3,400 sq. ft. near new concrete block building at 834 Devonshire Road. Oil heated, deck loading, three large overhead doors, 20 ft. ceiling, two washrooms, special loading bay for 45' trailers. Plenty of parking. Fenced in for security. Good lease to qualified tenants. Please call 477-6621.

HOLMES
NEW OFFICES
Space from 100 to 1420 sq. ft. in professional prestige building in Bastion Square. Flexible leases.
Holmes Consultants Inc.
386-6275, pager 315

OFFICE SPACE GOOD LOCATION
Available August 1st, bright, clean two storey building. Lots of parking at the door. Carpeted throughout. Rates negotiable. Call Mr. Martin 388-4271, J. H. Whittome & Co., Ltd.

MUST SEE TO APPRECIATE, built in file and desk. 700 ft. modern carpeted office space on Burnside Rd. near Woodwards. Off street parking. Reasonable rent. Please phone owner. 383-8774, 362-1234.

TRAFALGAR SQUARE
1000 sq. ft. of space located between Credit Union and L.C.B. outlet,in one of Brentwood's finest centers. 385-1491, 384-0131.

RETAIL OR OFFICE
Ground floor commercial space in a busy Esquimalt shopping square. Approx. 1200 sq. ft. Please call 388-5543.

SMALL WAREHOUSE WITH overhead loading door and self-contained office. Industrial-zoned. 411 Hillside. Phone 388-6663, weekdays.

OFFICE AND DESK SPACE
Private offices or desk space for rent. Includes furniture and telephone if required. Phone Farmer Construction Ltd., 383-4216.

APPROXIMATELY 1200 SQ. FT. corner Discovery and Douglas. $650 per month. 384-9865 or 385-7751.

DOWNTOWN OFFICE
Available now. Carpeted, impressive decor. Reasonable rent. Phone 384-7517.

HIGH TRAFFIC — GOOD EXPOSURE
Retail store, offices or warehouse. $1200 per month. 3930-3932 Douglas Street.

OFFICE
1800 Blanshard Street, 2 offices available, 450 sq. ft., $225 per month. Perfect for small business. 386-3231.

NEAR DOUGLAS STREET, 800 sq. ft. storefront and showroom. 800 sq. ft. storage or workshop and office. 400 sq. ft. office. Reasonable. 592-4161.

6,000 SQ. FT. DOWNTOWN AT $250 per sq. ft. Suitable workshop, storage or warehouse. 384-9865 or 385-7751.

STORAGE SPACE FOR RENT, Gorge Shopping Centre. Phone 388-5812

BRIGHT OFFICE IN 800 BLOCK Fort St., on location parking included in rent. 388-6228 days.

233 MORTGAGE LOANS and INSURANCE

1st AND 2nd MORTGAGE LOANS
SOOKE — GULF ISLANDS
SHAWNIGAN — DUNCAN
UP-ISLAND — MAINLAND
We specialize in Land and Land Development Mortgages
Existing Mortgages Bought

VICTORIA 1ST MORTGAGES FROM 10%, PAY OFF ANYTIME
Lowest Payments Available
Call Mr. Douglas Hawkes Collect 384-7128 (after hours 477-9544)
DOUGLAS HAWKES LTD.
990 BLANSHARD ST.

Require approx. $400,000 first mortgage to refinance excellent five year old Jubilee area apartment block; value of approx. $900,000, with cash equity. Owner seeks three year term at 9-¾%. Enquires treated in confidence.
BRENT D. EWING
Bayshore Realty Ltd.
388-6424

MORTGAGES
1st and 2nd mortgage loans handled quickly and efficiently with flexible terms and payout privileges.
P. R. BROWN & SONS LTD.
762 Fort St. 385-3435

PRIVATE PARTY WILL BUY OR make second mortgages, one or two year term. No points or charges. 477-4439.

NEED MONEY?
Quick — Courteous — Confidential Service. Call Don MacGillivray.
GLENGARRY REALTY—479-7138

Funds available immediately for 1st and 2nd mortgages. Contact:
david burr ltd.

Yes, we have mortgage funds interest from 9%%. Loans to 95%.
Continental Estates, 385-6778

234 MORTGAGES FOR SALE

MORTGAGES AVAILABLE
EXCELLENT RATES
Security and Covenant must be of top quality to meet our requirements.
DON MacGILLIVRAY 658-5135
GLENGARRY REALTY 479-7138

MORTGAGES AVAILABLE
12% to 18% — Inquire for full particulars.
Don MacGillivray
GLENGARRY REALTY
INVESTMENT CORPORATION

234 MORTGAGES FOR SALE

1st MORTGAGE INVESTMENTS
Current mortgages on hand at 11% from $10,000 up. DOUGLAS HAWKES at Douglas Hawkes Ltd., 990 Blanshard St. 384-7128.

235 WANTED TO BORROW

$25,000 AT 18 PERCENT, ONE 3-year term. Could be interest only payments. Fully leased and guaranteed commercial building. Up-island in positive cash flow position. Strong covenants. 595-5146.

BUILDER
requires short-term funds, fully secured by mortgage, interest 14% and up. Provision for roll-over to interested investors. 386-0130.

240 BUSINESS OPPORTUNITIES

$12,000 PART-TIME
$60,000 FULL-TIME
POTENTIAL
One Call Gives You DOUBLE DOLLARS
NATIONAL BRAND HOBBY TOY CENTRES
NATIONAL BRAND PET SUPPLY CENTRES
Not making enough money? Tired of answering to your Boss? OUR U.S. Distributors make MONEY! Join the Pet Supply EXPLOSION! Join the National Brand Toy EXPLOSION!
Last year combined sales of Pet Supplies and Toys exceeded $100 Billion. $300 Million and more will be spent in advertising and sales promotion by industry leaders.
OUR Distributor Program is different from others because it's geared to the individual who is anxious to go from part time to full time as quickly as possible. Maximize your time — increase your earnings. Call on one store with TWO Product Profit Centres.
For your minimum $5990 Investment we provide: Professional on-site training; Company established Accounts; Financial Assistance with your own expansion efforts; and Personally Guarantee the Sale of Your Inventory IN WRITING through our Repurchase Agreement. Reorders are computer processed through our Nationwide chain of wholesalers whose combined sales exceeded $150 Million in 1978!
CALL MR. BAKER
ANYTIME TOLL FREE
AT 112-800-268-4888
EXT. 270

RESTAURANT
OAK BAY
FULL LICENCE
Golden opportunity to be an Owner-Operator of a clean, profitable business in the heart of Oak Bay. This restaurant enjoys a stable year round family buiness. Built on friendship and service with a smile. Sales in excess of $160,000 last years and nice increases with listing salesperson substantiate full asking price of $115,000. Phone me today, we can get together and discuss further. MLS 3320.
B.E. JEFFERY L.C. 598-3321.
JACK MEARS OAK BAY REALTY LTD.

TWO GROCERY STORES
Your choice of two good small grocery and convenience-type stores. The first has a good lease and the volume of business is increasing monthly. The second one includes the property. For further information call
386-7434 DAVE TAYLOR 384-2718
WESTMONT REALTY (1977) LTD.

HARDWARE STORE
Good location, good lease. Opportunity to increase sales in th near future. Call:
386-4434 DAVE TAYLOR 384-2718
WESTMONT REALTY (1977) LTD.

SEASIDE GEM
VANCOUVER ISLAND
6 modern, near new and fully equipped motel units plus detached comfortable 2 bdrm residence at Deep Bay on ½ acre view property. Excellent salmon fishing area, boat launching and wharfage nearby. $60,000 cash will handle. Ideal retirement project with income. View now and make your offer. Call Jack Thompson 531-7063 or 524-3641.
WOLSTENCROFT
344 Columbia Street,
New Westminster, B.C.

Within A Few Days
You can be the owner of a profitable hotel or motel. Prices from $420,000 to $4,600,000. Please call
IRA FREEDMAN
592-0511
Northern Pacific Realty Ltd.
479-1687
AT LAST!
The most unique specialty restaurant, long established and respected on the Victoria scene is available for sale. The statement will fully justify the investment of $110,000. Long lease, Short hours. Loyal Clientele. Contact B. Hutchinson 479-8429 and 479-1667 for details.
J. H. Whittome & Co. Ltd.

46-UNIT MOTEL
Excellent condition and top Douglas St. location make this an outstanding opportunity for an owner-operator or investor. Can be purchased with early possession to take advantage of the peak season. Full price $795,000 and $200,000 or less will handle. Owner will consider trades of land or other property. For full details please call JIM ALLAN, 386-4933 or 592-6862.
CENTURY 21 Mayfair Realty.

URGENT
Almost 18,000 sq. ft. of paved area with 1040 sq. ft. of modern offices plus garage, workshop, wash and parts area. Suitable for warehousing, retail or wholesale. Unlimited possibilities. Any reasonable offer considered. LEIGHTON NOBLE, 386-2955 or 721-3047.
CENTURY 21 Mayfair Realty.

12,200 SQ. FT. OF PRIME COMmercial property adjacent to rail facilities and Mayfair area. Presently with income property. Excellent holding or to expand. Asking $89,900. LEIGHTON NOBLE, 386-2955 or 721-3047.
CENTURY 21 Mayfair Realty.

RESTAURANT
High pedestrian count in excellent downtown location showing good return. Full liquor facilities, owner willing to look at trades.
479-7161 R. W. RHODES 479-9241
NATIONAL TRUST

WELL ESTABLISHED RETAIL waterbed store in Nanaimo. Showing excellent return. Owners going overseas. $85,000. Serious inquiries only. Phone 753-0532 days, 753-0817 evenings.

HAIRDRESSER
Own your own shop, large newly decorated unisex shop, in busy area, excellent low rent lease. Illness forces sale. All offers considered. 598-7682.

AVAILABLE IMMEDIATELY multi-acre auto salvage development of Casino Rd. in Duncan. Tremendous potential. 384-2313 days. 479-1102 after 7.

FIVE HOUSES, SIDE-BY-SIDE on large lots, excellent holding property. 3800 block Douglas St. Will take trade on lot or boat. 658-5564.

ESTABLISHED TOPSOIL BUSIness. Good one-man operation. Reliable equipment. Adequate supply of toposoil. $45,000. 382-2843.

EARN EXTRA MONEY. BUTCHer block resurfacing machine and equipment. No longer well enough to handle. Call to 463 Walter Ave.

RETAIL SPACE ACROSS FROM Victoria Liquor Store. $5,000 with fixtures. 382-5979.

CONFECTIONERY, AIR CONDITioned, downtown, $12,000 plus stock. 383-1534.

RETAIL STORE ON BUSY corner, good income. Phone 479-8832, 477-8032.

240 BUSINESS OPPORTUNITIES

THOUSANDS OF TROUT
Developing commercial trout farm offers 40% interest in business, 37 acres land, lakes, equipment and thousands of trout for $54,000 investment. Active or semi-active partnership with privilege of building your own home using timber on property. Located approx. 25 miles from Victoria. ML 32498.

INSTRUMENT SHOP
Only one of type in Victoria specializing in servicing, retail and commercial and electrical instruments. A one man operation with growth potential to establish clientel. Vendor retiring. Offered at $30,000 ML 32499.
For detail on above 2 ads please call
HERB McDANNOLD
382-9191 BUS. RES. 384-6768

THE PERMANENT

DRY CLEANING STORES
(1) $67,000 — Half Cash Down
(2) $75,000 — $30,000 Down
(3) — $75,000 — $40,000 Down
(4) $75,000 — $40,000 Down
ANY AMOUNT CAN BE PURCHASED

HOTELS
UP ISLAND HOTELS
(1) $175,000 down with new financing — Price $575,000.00.
(2) $250,000 down to financing — Price $350,000.00.
BOTH HOTELS HAVE FULL FACILITIES
Rooms, Bar, Pub, Restuarant, etc.
CALL WM. MOLLICK 592-6470 or 386-7521 BOORMAN INVESTMENT CO. LTD. 612 FORT ST.

BUTCHER'S DREAM
Well established Freezer Meat Business Completely equipped with handsaw, Grinder, S.S. cutting table, wrapping table, tenderizer, Beam and counter scales, knives, tubs, etc. Excellent return on investment of only 37,500. No agents or triflers. Victoria Press Box 521.

HERE'S WHERE THE DOUGH IS
Here it is, a Bakery business in a growing rural setting. Plenty of work for 2 or 3 people what with baking retail sales and bread delivery to 4 stores. Price: $34,900 including equipment. Rented building has 2-BR living space at back. Call me for more information.
RUSSEL BLOW
P. R. Brown & Sons Ltd.
385-3435

GARBAGE MEANS MONEY
and it could end up in your pocket. Health has forced owner to sell this well established city garbage and clean-up service. Good contracts, four trucks, drop boxes and assorted equipment. Financial statements on request.
BOB KATZER 382-3092
PEMBERTON, HOLMES LTD.
1000 Government St. 384-8124

FOR SALE OR TRADE
Well established plastic business in Edmonton Alberta. Specializing in injection molding. Owner retiring to B.C. would dispose of his controlling interest valued at $110000 or trade for motel, apartment or other property. Prepared to invest a further $100,000 in proven enterprise. Contact J. B. Bailey 8929—141 St. Edmonton Alberta T5R 0K9. Telephone (403) 483-5955.

RETAIL STORE
Handling top of the line, Copperware and other home decoration and fine glassware etc. Top Douglas Street location. Owners have other interest. Priced for quick sale at $8,900.00 plus stock.
FREDDY STARKE 386-6164 or 475-3366 CASTLE PROPERTIES LTD.

HERITAGE OFFICE SPACE
Over 600 sq. ft. of beautifully redecorated office space on Fort St. $300 per month all inclusive.
DAVID BILLINGHAM
368-5258 593-6029
Cedric Steele Realty

SELL OR SWAP
One-third interest in operating fishing and hunting lodge, NW Prince George, for ocean front property developed or undeveloped between Campbell River and Courtenay. Write: Mr. Robert D. Tate, Tate Power Limited, 7833 Coronet Rd., Edmonton, Alberta, T6E 4N7.

11,000 SQ. FT. ZONED C2
with good 2-bdrm. full basement home that could be lived in or sold and moved. High traffic location. Close in. Asking $132,000.
BUD HUDSON 479-3849
HENDERSON REALTY LTD. 383-9741

WANTED
Person capable of setting up and operating a complete screen printing plant. Must be capable of supervising all operations including design and layout. Partnership available to right person. Please send complete resume to Victoria Press. Box 497.

PET SHOP
In up and coming Hatley Park. Opportunity for family oriented business. Available at cost of stock and assets.
478-5561 GAIL JENKINS 478-6458
BLOCK BROS REALTY LTD.

CITY DELI
Plus coffee shop — high traffic area — financial statement to qualified parties, 130,000.
THE ZIEGLERS
592-1768, 384-8075
SEASPRAY PROPERTIES LTD.

TWO SHOPS FOR SALE
— Harbour Square, 420 sq. ft. Lovely interior. Hot water and toilet facilities.
— Oak Bay Village, Choice location. 275 sq. ft.
Terms Accepted
Business: 598-2913, Home 598-2228.

GREENHOUSE BUSINESS
6 acres, modern split-level home on Saanich Peninsula producing European cucumbers, 50,000 sq. ft. automated greenhouse. Owner has other interests but will assist in training and finance. Selling well below appraised value at $189,000. 652-2973.

FOR SALE, MOBILE CONCESsion converted from Mercury bus, completely finished with propane grill and fryer, exhaust fan, deep-freeze, fridge and ice cream freezer. Passed by Public Health Board. $5,000 or best offer. Phone Crofton 246-4485 after 7 p.m. or write Post Office Box 161, Crofton.

EXPERIENCED COUPLE WANTED to manage or lease small but busy motel located in motel complex in Northern B.C. in rapidly growing area on a lake with highway access. Phone 536-9564 or Vancouver radio, ask for Telko Tenajon.

NEW CONCEPT
For prospective co-op situation (real estate opportunity). Need partner for risk capital. High return and personal publicity benefits. Call R. A. Skene Designs and Builders, 595-1121, between 8 and 10 a.m.

REST HOME LICENCED FOR 13. After 9 p.m. call Jack 382-7406.

244 REVENUE PROPERTY

17 SUITES
MODERN, well maintained Apartment block in good area. Large 1st mortgage. Price reduced to $335,000. For information on this and larger apartments call
GEORGE GREEN 385-3435
or 477-6651
P. R. BROWN & SONS

SxS DUPLEX
Excellent condition, 5 yrs. old, 3 bedrooms, 1½ baths each side. MLS No. 33538. $84,900. Call CLIFF SALMOND — GARDNER REALTY LTD., 385-7721 or 477-3626.

10 SUITE APARTMENT
Older self-contained block in excellent condition. Good location on large lot. Income $20,000 per year. No vacancy problems. $175,000. May consider small trade as part payment. 652-4285.

ATTENTION HAIRDRESSERS. $59,000 up and down duplex. Producing good revenue plus plumbed for salon, one bedroom suite up and 3 down. Fernwood and Hillside area. 479-7475.

MODERN SXS DUPLEX ON quiet cul-de-sac. Separate double garage. By owner. 658-1144.

244 REVENUE PROPERTY

Capital City REALTY LTD.
830-D Pembroke St. 388-7557

17 SUITES
COOK ST.
Very clean, tidy block. Needs owner occupant. Contains 14 "ones", 2 "twos", and a bachelor. OOM hot water heating. New roof on last year. "Texcoated" 15-yr. guaranteed exterior done in last 2 years. Owner will accept house as down payment and help with financing. Trade in your smaller block. Good rental area. Asking $265,000.
388-7557 Frank Wills 384-8269

QUIET STREET
HIGH QUADRA
This older, non-conforming duplex is a very attractive unit set on no-through street with trees and quiet "rest" park at rear! Ground floor suite has hardwood floors, large living-room, dining room, kitchen and 2 large bedrooms and about 1200 sq. ft!! Main level suite is about 500 sq. ft. but

250 HOUSES FOR SALE

THE "HISTORY MAKERS"
WHITTOME'S

OPEN HOUSE
Sat. and Sun.
1:30 - 4:30
2658 Macdonald Dr.
Beautiful Queenswood area. 20-year-old medallion home on large treed lot, circular drive, seclusion, peace and quiet from town hustle and bustle. This home is post and beam construction. 2 bedrooms upper level and one on lower level adjacent to family room. We are inviting you to view this home priced at $89,900. Baz Pharaoh 658-8449 and Mary James 721-3928. MLS.

OPEN
SAT. 1:30 - 4:00
4887 LOCHSIDE
Cordova Bay Personality Home. 1760 sq. ft. Post and Beam open area living for the active family. 3 Bedrms., full bsmnt, on secluded landscaped lot. $75,500 MLS.
479-7668 Mary McGuire 479-1667

OPEN HOUSE
SAT. 1:30 - 3:30
304 CADILLAC
(WEST OF TILLICUM)
Delightful bright and cheery no-step 2 B.R. bungalow. 3rd B.R. plus R.I. 4th in full basmnt High lot affords views of Olympics. Asking $54,500. MLS.
479-1667 Cathy Atkins 479-1667

OPEN HOUSE
SAT. 1:30-4:30
1560 AGNEW
You must view this spotless 1-year-old home today — over 2200 sq. ft. of luxury living featuring 4 bedrooms, two 4-piece bathrooms plus vanity, 2 rock fireplaces and much more. All for only $76,900. MLS.
479-1667 Baz Pharaoh 658-8449

PANORAMIC SEAVIEWS
Beautiful contemporary home high on a hill, overlooking Fulford Harbour. Handcrafted logs in open beam ceiling — many artistic features. Beautiful spot for the artistic buff. Home features 3 bedrooms on main floor — 2 more in loft or studio plus 3-piece bath. 4-piece ensuite to Master bedroom. Jenaire range. Vacuflow. Thermopane windows. 5 balconies. 75 assorted fruit trees. Guest cottage — all this and more on 4 acres of land and asking only $125,000. To view call Mary James — 721-3928 or Baz Pharaoh — 658-8449.

JUST STEPS
from Portage Inlet, the lot and setting has character and this 3-bedroom cottage has character with hardwood floors, unique imaginative decor and easy care floor plan. To view this delightful home call Bruce Hutchinson. 479-8429 and 479-1667. MLS.

QUICK SALE
required on this attractive 4 bdrm. home in Colwood. Sea and City views from Kitchen and dining rm. Fireplace in Livorm., master bed room is ensuite. Basement is roughed-in for 3rd bath and rec. rm. Close to all primary schools. $59,900. MLS.
479-1667 DOUG RELF 479-5761

NORTH SIDNEY
Here's a sensible 12 yr. old house. 3 bedrooms and a warm open-plan living area with fireplace. Part bsmt. with extra room and laundry. Sensible price too — $51,900 including appliances. Graham J. Darby 656-5626 or 479-1667 (24 hrs.)

$45,500
for this lovely ½ duplex close to Spectrum school. Extra large living rm., separate dining rm., 2 large bedrms. on main plus one down in full, high basement. Ideal for young family or the first home buyer. MLS.
479-1667 DOUG RELF 479-5761

$62,500
Lovely 5 bedroom family home on approx. one-third acre of seclusion in parklike area of Colwood. Everyone will be delighted with the large kitchen with eating area, the 1½ baths, the full basement, their own bedrooms and the room outdoors for family fun. Close to schools and stores.
479-1667 DOUG RELF 479-5761

GORDON HEAD
Close to beach and adjacent Mt. Douglas park. Quality and charm combined in this executive type home, featuring vaulted ceilings and stone floor to ceiling fireplace in the living room that looks out to the treed beauty of the park from large picture windows. 3 bedrms. on main floor. Brick fireplace adds charm and comfort to combination family games room. Add a 3 piece bath, sewing room plus other very attractive features. Be my guest — phone us anytime for viewing. Price $128,500.
479-1667 Mary James 721-3928
479-1667 Baz Pharaoh 658-8449

J. H. Whittome & Co Ltd.

HENDERSON REALTY LTD.
385-9741 (anytime)

OPEN HOUSE
SAT. 2-4 P.M.
367 IRVING RD.
Off Fairfield Rd. in the desirable Gonzales area. Walk to beach, stores and school. This beautiful home is cleaner than clean and completely updated without detracting from charm of the earlier days. Wide entry, glass doors to a formal living room with the original fireplace — the large dining room has built-in cabinet work. A neat usable pantry and kitchen with new sink and counter tops. There is also a den or 4th bedroom and a 2 pce. bath on the main plus 3 delightful bedrooms up and bath, and of course a full basement. All is most tastefully decorated and certainly warrants your inspection and priced at only $61,900. MLS.
STAN TRONT 477-2829
CHARLES ARNOLD 592-6454

OPEN SAT. 1:30-4
1741 McKENZIE AVENUE
UNIVERSITY AREA
Where else can you find 1483 sq. ft. spacious starter home for only $52,900? 3 Bdrms, living room, dining room, family room with F.P. Own private yard. Monthly maintenance $25.
JACK PARKER 598-8352

STOP!
If you are looking for an immaculate 4 bedroom home in the heart of Saanich, then look no further. Check these features included in this 3 year old home:
—a covered sundeck off the kitchen with views of the Malahat.
—a carport with room for your boat
—a family-sized rec room
—a beautifully manicured lawn on a large lot
—an unbeatable price of $74,900
To find out more about this newly listed property phone me quickly. PETER VINCENT 383-5578. CASTLE PROPERTIES LTD. 386-6164.

OPEN HOUSE
Sat. 1:30 - 4 p.m. Contemporary luxury residence. 1 block from Beacon Hill Park. Features small easy care lot, thermo windows, beautiful cedar siding. Skylight entry, french doors leading to patio, 3 bathrooms, 2 fireplaces. Huge master bedroom. Still time to choose carpet colours, asking $84,900. Drive by 659 Beacon St. or phone 388-4793, 383-4231.

ONE ACRE NEAR BEACH, quality home, seaview, North Saanich, $79,800. Owner 656-5045.

250 HOUSES FOR SALE

BROWN BROS. on LANSHARD
"People Helping People"

OPEN TODAY
10 a.m. - 4 p.m.
3987 Gordon Head
Be sure to see No. 15, a spacious 3 brm. 1½ bath, full basement house with 2-car space, sauna and swim pool. Bring offers on $47,500. Good value.
JIM MASSEY 365-8226
TED KAY 385-4086

OPEN EVENINGS
6 p.m. - 9 p.m.
1038 Wollaston St.
A well-maintained, 2-bdrm, stucco bungalow with sep D-rm and L-rm with fireplace. W-W broadloom all rooms. Garage in basement. Offers invited on $49,500.
TED KAY 385-4086

OPEN HOUSE
9190 East Saanich Road
Sat. 2:00 - 4:30
Owners transferred and have already bought. See it today and make an offer. An attractive home in a desireable location. 3 bedrms., extra large L-rm. 20'x22' heated workshop, garage and greenhouse. .7 acre lot. Asking $63,000.
JOE RICKARD 656-1628

OAK BAY
Just Listed
Willows
Located on a quiet street off Cadboro Bay Rd. Immaculate is the word describing this 2 bedrm and den, (or 3 bedrm), 1½ bathrm home with full basement, drive-in garage and beautifully kept property. Close to schools, shopping, bus and beach. Offered at $71,500. For appointment to view call:
DOUG LAWSON 595-2486
JIM KENNEDY 592-9078

TUDOR CHARM
—UNDER CONSTRUCTION
—SOUTH OAK BAY
—ENSUITE—4-PIECE
—WALK-IN CLOSET
—DINING ROOM
—FAMILY ROOM
—RECREATION ROOM
—2 FIREPLACES
—3-PIECE WASHROOM
—4-PIECE MAIN
—QUIET STREET
—DEEP LOT
—PLUS
$97,600
JIM McNAUGHT 592-0285
JIM MASSEY 385-8226

OAK BAY
Uplands Gates
2 bedrms and den with fireplace or 3rd bedrm, 2 bathrms, gracious Lrm with sundeck off, large sep. Drm, spacious kitchen with eating area. This fully insulated and double glazed bungalow is nestled among beautiful ornamental shrubs and trees. Lovely private garden with fruit trees. Drive-in garage with automatic door. Offered at $97,500. For appointment to view call:
JIM KENNEDY 592-9078
DOUG LAWSON 595-2486
or 385-8771 (anytime)

ESTATE SALE
Reduced to Sell
Spacious, two-bdrm, modern home, located at 3145 Orillia St. in popular Burnside-Tillicum district. Large L-rm, with fireplace and oak floors. Bright, cheerful kitchen. Full basement. Vacant property needs T.L.C. Bring your paint brush and cheque book. See it now. Only $44,500.
DON MESSAGE 477-3715
CEC PEARCE 386-3808
or 385-8771 (anytime)

SINCE 1887
Pemberton, Holmes Ltd.
1000 Gov't. St. 384-8124

OPEN HOUSE
SAT., 1:30-4:30
4620 VANTREIGHT
SECLUDED Gordon Head area — off Ferndale. Seaview. Rustic western contemporary custom design — 4 br's, 3 bths, skylight, 2 levels, many, many extras. OPEN TO OFFERS. Asking $168,000. MLS.
MILDRED STAPELLS 384-8075
pgr. 506

OPEN HOUSE
SAT., 2-4 P.M.
604 ST. CHARLES
NOW $164,900
This 3 months old, 2 storey Tudor is situated in the Government House area, presenting 4 large br's and 2 baths on 2nd floor. MBR 24'6" x 12', includes 4 pce. ensuite with bidet. LR is 27'6" x 16' with marble raised hearth cantilevered f.p., family rm with RH brick f.p., bay window and feature panelled wall. Lovely formal dining rm will take your large furniture. Super kitchen includes oak finish cabinets, built in dishwasher and enclosed laundry off. Full basement roughed in for games rm., rec rm with f.p. and 4th bath. Well reed and nicely landscaped. ML 33167.
477-3994 CLIFF ANDERSON

DRIVE BY
868 WALFRED RD.
2 ACRES ON TRIANGLE MT.
Delightful 2 storey, 3 bdrm all cedar exterior home. Enjoy the sea view from living-dining rm. Picture windows, beamed natural cedar ceiling. Very private. Built with love and care. MLS. MUST BE SOLD. Offered at $82,950. Owners going to mainland.
PATRICIA SNOW 477-6074

LOFTY
AND
SECLUDED
BUT IN THE
HEART
OF VICTORIA
A spacious entrance with guest bathroom leads you to a stylish living and dining area featuring vaulted ceilings and a floor to ceiling white brick f.p. Sliding glass door to the sundeck overlooking a private garden. Step down to a hall from the modern kitchen to 3 bdrms and family bathrm. More usual space developed down in this spotless contemporary home.
$87,500
384-8124 LEILA RYAN 479-1195

886 WALFRED
Two big acres with a spring fed pond or pool. Barn, fruit trees and a lovely home of 3 bdrms 2 baths den (or 4th br) Big workshop Broad stairs leading to very large living-dining rm with sundecks all around Prestige area of quality homes MLS 597500
DESMOND HOLMES 478-1227

PRIVATE
Award winning early Provincial Tudor featuring 3850 sq. ft. of top quality construction, lovely private easy care gardens, and a terrific panoramic view of the City, mountains and ocean. 4 BR plus, fully self contained 2 BR guest suite plus all major appliances, drapes and too many additional features to list here. Offered at $140,000. Its a bargain and owner will consider trading her equity on in or out of Province properties or what have you. To view at your leisure call 478-5785.

CLOSE TO UVIC
2-bedroom home, upstairs, hardwood floors throughout, downstairs in-law suite with 3-piece bath, rumpus room and utilities, on sunny beautiful landscaped lot, offering semi-seclusion. Serious buyers only. No agents please. $72,500. Phone 478-9201.

250 HOUSES FOR SALE

VALUE LOCATION DESIGN

Open Sat. and Sun.
2-4:30
West Coast
Contemporary
Split-level home — lots of glass and cedar. Will please the eye and the pocket book. FR off kitchen so you can keep an eye on the lads whilst they play. Much more. $75,900.
Ralph Levy
Res: 721-3346
Off: 595-5131

Cedar & Glass Again
But ground entry this time. LR — Dining and kitchen are in line to take advantage of the view — lots of room for the larger family. $75,900.
Ralph Levy
Res: 721-3346
Off: 595-5131

Ground Entry Again
Just being framed — we can adapt to suit. Follow any signs from the junction of Cedar Hill X Rd. and McKenzie Avenue.
Ralph Levy
Res: 721-3346
Off: 595-5131

ONLY 3 LEFT

OAK BAY
Small home with in-law suite. 1 block from Village shops. Needs paint — Excellent buy $59,900.
Ralph Levy
Res: 721-3346
Off: 595-5131

HOME PLUS REVENUE
Close to Town and Country — Excellent 3-bdrm home, with full in-law suite downstairs, with poss. revenue of $150 per month. Well kept home with easy care garden. Possible low down payment. $58,500.
Ralph Levy
Res: 721-3346
Off: 595-5131

HIGH LOCATION
Nearly 1,400 sq. ft. on one level. Hardly less than 1-year-old. 3 br, vaulted ceiling. Floor-Ceiling rock FP. Lots of room for expansion.
Ralph Levy
Res: 721-3346
Off: 595-5131

URGENT SALE
Make your offer on the reduced price of $83,900.
RALPH LEVY
RES. 721-3346
OFF: 595-5131

CUL-DE-SAC
One of Victoria's quiet streets. 3-bdrm family home. Next to Cedar Hill Golf course. Schools and buses are close. The home is good — the price — well.
THE VENDOR HAS BOUGHT—SO MAKE YOUR OFFER ON $69,000
RALPH LEVY
RES: 721-3346
OFF: 595-5131

LOTS FOR YOUR MONEY
$54,900
BR home with FP on a quiet street. Features include sweet little sun alcove for plants. Very well maintained. Large LR, DR and rec-room large enough for our pool table. The lot is 41X209 fully fenced with fruit trees and lots of veg. planted already for your table. Phone to view — its a winner.
Ralph Levy
Res: 721-3346
Off: 595-5131

Broadmead
Completely
Furnished
West Coast
Contemporary
6-room house consisting of 4 bedrooms or 3 bedrooms plus den, family room and rumpus room. Full basement. Beautifully landscaped lot. Unique in design and quite a unique purchase for only $159,000.
Ralph Levy
Res: 721-3346

SPLIT LEVEL BEAUTY
10,000 Sq. Ft. Lot
Want a new home? Its here. 2 blocks to schools, 1 block to bus. Family room off kitchen with floor to ceiling brick FP. (Living room has rock floor to ceiling FP). Phone me to view. Its a beauty.
Ralph Levy
Res: 721-3346
Canada Trust
595-5131

NORTH OAK BAY
$103,000
ESTATE SALE
This charming 3 bedroom quality rancher, approx. 1-3 of an acre on Uplands Slope, features good sized entrance hall, spacious livingroom, bay window, large separate dining room, 2 fireplaces, 1½ bathrooms, bright spacious kitchen with nook, and utility room, and sundeck with brick planters. Venetian blinds throughout. Basement with high ceiling and large windows, house and oak floors recently redecorated inside and out. The lovely landscaped lot has automatic sprinkler. No Agents Please. 592-7445, 592-1022.

BY BUILDER
EXCLUSIVE CURTIES POINT
OPEN SAT. AND SUN. 2-4:30
NEAR SWARTZ BAY
New house, by builder' view of Mt. Baker and ocean from completely finished 2,700 sq. ft. built home on .55 acres. 3 bedrooms, large master with shower ensuite. Large living room and separate dining room, rec room, den and laundry room. Built-in vacuum, thermo windows, double carport, with sundeck. City water, concrete driveway. Beautiful treed lot, but not too dark. Priced below builder's cost at $86,500. Turn right off Pat Bay Highway at West Port Marina, near Swartz Bay onto Tryon Rd. and follow Tryon to Fernie Wynd Rd. (10890). For further information please call D. Boss. 477-9930.

A.H.O.P.
SINGLE HOUSES
3-bedroom, $1250 down 2 left at the full price of $45,900. To view phone Tyron Const. Ltd., 658-5696.

250 HOUSES FOR SALE

THE "HISTORY MAKERS"
WHITTOME'S

Open Sat., 12-1:30
392 SILICA
OFF ATKINS. Be sure to see this better than new 3-BR duplex. Good kit ea. area lge living-dining rm utility on main fenced lot. Only $45,200. Must be sold. MLS.
386-8441 Ruth Lukaitis 477-5306

OPEN SAT., 2-4
3171 Carman St.
3-BR ranch-style home large living rm. with fireplace, dining room, kitchen with new Crestwood cabinets redecorated throughout. Full bsmt. Priced to sell at $59,900. For more information and to view please call:
386-8441 Oliver Douglas 598-3926
386-8441 Ted Wilkinson 652-2739

1018 LYALL
OPEN SAT. 2-4
Super buy, spotless 4 BR, no bsmt home. Family kitchen wood panelling, lots of cupboards, utility, fenced lot, tool shed, garden area. A must see. $47,500. MLS.
386-8441 Ruth Lukaitis 477-5306

OPEN HOUSE
1561 Oakcrest Dr.
Saturday, 1:30-4 pm
Monday, 7-9 p.m.
Swimming Pool
Now you can enjoy the seclusion of your own swimming and entertainment area plus a five-bedroom home or 3 bedrooms and in-law suite featuring:
1—View over city to snow capped mountains.
2—Large heated swimming pool.
3—Separate double garage.
4—Private sun bathing area.
5—Quiet street.
6—Lots of parking.
7—Large rumpus room plus many more extras.
Asking $105,000. See this before you buy. Call Buzz Fraser for further particulars at 595-2572 or 386-8441.

Hill Top Haven
4028 Quadra St.
Now you can buy a compact 2-bedroom home sitting on a picturesque large lot with a fabulous view of the countryside. Must be sold or will be rented. Try your offer or trade. Phone Buzz Fraser for further information and to view. 595-2572 or 386-8441.

WATERFRONT
Home Plus Income
AN OLDER HOME WITH A MAGNIFICENT VIEW PRESENTLY PROVIDING OVER $400 PER MONTH REVENUE IN ADDITION TO OWNERS ACCOMMODATION. MULTIPLE PLUMBING. WORTH INVESTIGATION AT THE FULL ASKING PRICE OF $85,000. AN EXCLUSIVE LISTING. FOR PARTICULARS CALL:
386-8441 MR. YELLS 383-5039

Close Encounters?
Not in this spacious 1,325 sq. ft. family home, designed for privacy. 3 BRs, living-dining rm, FP, quality W-W, 2 baths, rec rm, space for more development in very high basement.
386-8441 Ruth Lukaitis 477-5306

HILLSIDE AREA
2-bdrm stucco bungalow situated on large easy care lot. Close to Simpsons-Sears. Asking $43,500. MLS. For more information and to view please call:
386-8441 Ted Wilkinson 652-2739
386-8441 Oliver Douglas 598-3926

$49,900
2-YEAR-OLD MODERN HOME WITH GOLFING, HIKING, AND SOME OF THE BEST FISHING AT YOUR DOORSTEU, 3 BRS, NATURAL ROCK FIREPLACE IN LIVING ROOM, SOME DEVELOPMENT I NBASEMENT, COULD BE 4TH BEDROOM AND REC ROOM WITH FIREPLACE, ELECTRIC HEAT. MLS 33437. TO VIEW CALL:

Saanichton
2-yr.-old strata duplex. LR with FP, dining rm, galley kitchen with plenty of cabinets. Attached carport and storage rm. Easy care lot. Asking $51,500. For more information and to view please call:
386-8441 Ted Wilkinson 652-2739
386-8441 Oliver Douglas 598-3926

S.FIORITTI
CONSTRUCTION LTD.
PHONE 658-5356

Central Saanich
7608 Sigmar Place
New 1200 sq. ft., no-basement, no-step home. Living room with heatilator fireplace, vaulted ceiling and feature cedar wall. Dining room, nook, kitchen, sparkling vanity bathroom, two bedrooms with ensuite off master bedroom carpets, electric heat, thermopane throughout. Large, utility room, carport with storage area. All cedar exterior with shake roof. Large private sunny lot backing on to agricultural land reserve. Price $61,500.

Capital City REALTY LTD
830-D Pembroke St. 388-7557

OPEN SAT.
1:30 — 4:00
426 ARNOLD ST.
Don't just drive by come and see inside. We have 3 bedrooms plus bath up, cozy living room with attractive fireplace and built in bookcases. Formal family size dining room with fireplace and beamed ceiling. A charming Samuel McLure designed home, with many extras, asking $85,500.
IN ATTENDANCE GRETA HOFMEISTER 388-7557 or 592-6372

MODERN NEW DESIGN
BY BUILDER
SELWYN ESTATES,
2531 JEANINE
Cedar siding, shake roof with a skylight. Spacious 1,430 sq. ft. featuring 3 bedrooms, 3 baths, vaulted ceilings, heatilator brick fireplace, double glass windows, 5 year builder warranty. $64,500.
478-9627.

OAK BAY BORDER
Older 3-bedroom home on quiet street off Oak Bay Ave. Through living room and dining room, large kitchen, 1½ bathrooms. Potential development in full basement. Well maintained, ideal yard for children. Call owner after 5 p.m. and make an offer on $58,500.
598-5345

FAIRFIELD AREA, BLOCK from sea, attractive well-built older-modern home, with hot water heat, 4 bedrooms, 1500 sq. ft. down, 850 sq. ft. up, for sale by owner, asking $87,500. 384-4569.

OAK BAY — LANSDOWNE
Spacious — 3 bedrooms — 2 baths — family room off kitchen — full basement — finished room. Owner 592-9860.

OPEN HOUSE
901 RICHMOND
Sat., Sun. 1:30-4:30. Large family home, $72,000. Evenings 598-6049.

NEW A.H.O.P. SINGLE FAMILY homes on large lots, $1200 down. In beautiful Sooke-Broomehill subdivision, asking only $45,000. Information, 478-1144.

7-YEAR-OLD SPANISH DESIGN house on 2.09 acres, 2 storey, 2104 square feet on each floor. Beautiful view. $140,000. 478-3030.

BY OWNER: 3 BEDROOM house, sundeck, fireplace, 2 bathrooms, near University, $55,500 or near offer. 477-2956.

BY OWNER
Lovely Gordon Head home close to all levels of school on quiet crescent. Priced to sell at $57,500. 477-5809.

C.N. MONTAGUE CO. LTD. Sales, Consultations, rentals. 1720 Lillian Rd. 595-4413.

BY OWNER, 3 BEDROOM Modern home, Langford Lake. $51,900. 478-7930.

250 HOUSES FOR SALE

BRITISH AMERICAN REALTY LTD.

THEN $77,900
NOW $64,900
URGENT—
MUST SELL
IMMEDIATELY
How much lower must the price be before this large character home finds a new owner?
The house is updated and features large L.R., D.R., country kitchen, full basement down on a large 100x153 fully fenced lot in the beautiful Brentwood Bay area. The vendors want it sold yesterday, so call, view, and make them an offer, then we can all sleep peacefully.

TRADE UP
TO
BROADMEAD
The vendors will consider taking your present house on trade for their custom built executive home nestled in a grove of mature cedars providing full seclusion in prestigious Broadmead.
Ideal for entertaining and gracious living with a flair for the whole family. Offering 4 bercoms and den, 4 pce. ensuite, extra large kitchen, rec. room with wet bar and F.P., plus sunny sundecks. Call us now to discuss trading in the realistic price of just $109,500.

LARGE
YET
SMALL
Large: 1990 sq. ft. no step home with its 3 bedrooms, living room with F.P., D.R. with patio off, large kitchen, rec. room and new W.W. Located on a large 70x150 lot in Glen Lake.
Small: Price $46,900.
Call.

BE RIDICULOUS
OPEN SAT. & SUN.
2:00-4:00
4415 ROCKY POINT RD.
(NEAR HAPPY VALLEY RD.)
"Yes"! this vendor really wants to sell and will seriously consider any offer or trade on this property, no matter how ridiculous it may seem.
Will 2.29 acres of flat level, fully fenced land suitable for horses plus this 2 yr. young large custom built BRICK home offering over 1722 sq. ft. on the main with huge full basement down awailing your finishing ideas.
No expense was spared on the SOLID BRICK construction and quality finishing so be sure to come and see — make the vendor your ridicuous offer on his asking price of $98,500.
Exclusive.

LOCATION SELLS
OPEN SAT., SUN.
2 - 4
3831 MERRIMAN
Homes don't stay around long in this very desirable area and this one will be no exception.
An ideal family home, located close to good schools, shopping and bus, in tiptop condition throughout. In addition to the large living and dining room and 3 bedrooms on the main, it offers a full basement tastefully developed complete with 4th bedroom, 2 and 4 pce bath, family room and den.
Possession can be August 1st, therefore priced to sell quickly at $69,900.

For prior viewing call
Lee Wrobel — Randy Small
388-6275 Pagers 865 or 654
British American Realty Ltd.

B.C. LAND AND INSURANCE AGENCY LTD.

OPEN HOUSE
SAT. & SUN. 1-4 P.M.
946 KLAHANIE DR.
Metchosin rancher. Follow Happy Valley Rd. to Dicker onto Khahanie. You are invited to inspect this custom built and designed home and see the many features. 3 to 5 bedrooms, 2½ baths and sauna. Matching barn and workshop. All on 2 acres with creek running thru. MLS $139,000. Your Host — Shirley Wilde 478-2459

MUST SELL
Seaviews, 3 or 4 bdrms., separate dining rm., 2 baths, 2 fireplaces, terrific kitchen. Large lot on quiet st. 2 blocks to beach. Owner transferred. MLS.
478-5388 Shirley Wilde 478-2459

BY OWNER $54,000
Attractive no basement 2 bedroom bungalow. Oak Bay border. South facing living room, floor-ceiling windows overlooking corner lot with many trees, shrubs. Fenced side garden with greenhouse, vegetable plots. Back lane and garage. Bus at door. Immediate possession. 903 Bank St. by appointment. 598-5356. No agents.

BY OWNER
Ideal starter home and investment. Cute and cozy cottage, 1-bedroom, living room with FP, all redecorated and located on tree-shaded lot over 10,000 sq. ft. Asking $43,500. 3254 Wicklow Street.

A.H.O.P.
Only 1 side left, deluxe duplex on quiet cul-de-sac, heavily treed with lots of privacy, close to all amenities, monthly payments as low as $188. We also have many single family dwellings, at various stages in Colwood and Central Saanich. Buy now and choose your own colours. 721-3687.

REDUCED
Last chance for private sale, real estate next week. Esquimalt two bedroom, 6' basement, nice large yard close to everything. This weekend only $38,900. Open House Saturday and Sunday 12-4. Down Lyall to Grafton Street. 462 Grafton.

OAK BAY, 2002 MILTON, $52,500. 2-bedroom bungalow, quality wall-to-wall in bedrooms and hall, area carpet in living room, stone fireplace, french doors, rec room in full, high basement detached garage, neat fenced yard. 592-0072, by appointment.

By Owner Oak Bay
Spacious 4-bedroom executive hom on quiet street. Close to schools, golf course and University. Must see to appreciate. 592-7448.

GORDON HEAD $71,500
3 bedroom split, large family room complete with bar and pool table, master bedroom en-suite, double carport, walk to all levels of education. 9% NHA mortgage. By owner, no agents. 477-7357.

250 HOUSES FOR SALE

the Permanent

3647 SHELBOURNE 477-0141

OPEN
HOUSES
207 CREASE AVE.
SAT. 2-4
Terrific value on this three bedroom Saanich home with a large bright two bedroom inlaw suite. Extra off street parking. ONLY $59,800. MLS.
HEATHER GAMMON
477-0141 388-5464 pger 707

SAT. 2-4
381-383
ST. CHARLES
VACANT! LIKE NEW! Bright kitchen with new sinks and cabinets, dining areas, large LR's, roomy 2 BR's and baths each side. Full high bsmt, suit further dev. New plush carpets thru main floor. EXTRA LARGE LOT. Full price $53,500 PER SIDE. MLS. Phone DOLORES MILES 477-0141 RES. 652-2735 or F. COLOMBIN 475-0229.

HANDYMAN
SPECIAL
Close to Oak Bay Rec. Carnarvon Park, bus, 2 bdrm, no basement. Starter. Hot water heat. Estate sale. Call to see and make an offer.
A. J. ANDERSON 477-0141
388-6275 pger 401.

see 2328 Galena

SOOKE DAYS
Over 1,500 sq. ft. of living space. 3 bdrms. 2 baths. Workshop Large ¼ acre landscaped and fenced lot. A must see. Better than new. Many, many extras.

Open to offers on $53,500.

Keep this in mind when you go iut to Sooke Day

Exciting views from living room windows of hills and Olympics. TO VIEW CALL
A. J. Anderson 477-0141, 388-6275 pger 401
Bruce Bateman 477-0141, 384-2827

DON'T BUY
STEAL IT
$42,500
1. 1340 sq. ft., 3 good sized BR, rock FP in LR, DR. Built-in dishwasher. Ensuite master BR, 12 x 8 mirored wall. Almost new good w-w everywhere. Lots of extra cupbbard space. Close to Colwood Golf Course.

ANOTHER STEAL
$43,900
2. Nearly new duplex, 3 BR, floor to ceiling rock FP in LR. Separate big DR, full bsmt. 1,757 sq. ft. in all. Barking onto heavily treed parkland. Make a deal on both sides. This could be a once in a lifetime chance. CALL NOW.

SUPER COTTAGE
GOOD LOT
3. Close in with country atmosphere, $325 per month with min. down payment of $2100 could buy this 2 BR cottage with cozy LR and rock FP. Sep garage and workshop. No-through street. CALL NOW and DISCUSS it. NO OBLIGATION.

$51,000
PARKLIKE SETING
4. 2 BR + 1 or 2 in full high bsmt, good kitchen with sundeck off looking onto heavily treed park area. Dead end quiet street. 12 yrs. old in 1st class condition with good lot and veg. garden.

$39,900
RETIREMENT
5. 2 BR, part bsmt, home close to bus in handy location. Nice quiet enclosed back yard. Fresh vegetables on the way. A really nice home of over 900 sq. ft. Priced to sell.
CALL: 477-0141 BRUCE BATEMAN for the above 5 ads, or Res. 384-2827.

6760 WOODWARD
(BRENTWOOD)
VENDOR must sell 4½ yr. old cedar siding bungalow. LR with FP, DR, 3 BR's, (master ensuite), 1½ baths, part high bsmt, drive-under carport. ASKING $63,500. MLS.
DOLORES MILES 477-0141, 652-2735
FERN COLOMBIN 477-0141, 479-0229

BATTLE OF THE
BULGE
IF you're fighting to provide enough room for a growing family, take a look at this spacious 4 BR, 2½ baths, 2 storey home with 2,550 sq. ft. of living space in Colwood. Many elegant features not found in the average house in this price range. $87,900. CONTACT
J. DAVID HYSLOP 477-0141, 598-5666 or
HEATHER GAMMON 477-0141, 388-5464 pger 707

$72,900
Charming 3 BR home near university. Finished bsmt., excellent yard with fruit trees and berries. NEW EXCL.
ELSIE O'BRIEN 477-0141, 477-5470
MAUDE DOBSON 598-8385

MUST SELL
$1,250 down, assume morigage, 4 BR's, priced to sell. 477-0141 BOB keeling anytime or 652-1251 res. MLS 33061.

FACULTY
IF you've better things to do with your spare time than mow lawns, come and see this fine townhouse. Located close to UVic. There are few units on the market as attractive as this 1,700 sq. ft. beauty. Lots of space for office-den and possession is available Sept. 1, '78. Let me show you how this home will fit in with your lifestyle. PRICED AT $55,900 with 90 per cent financing available. CALL: 477-0141 J. DAVID HYSLOP 598-5666.

CUL-DE-SAC
1. Two BR full high bsmt, drive-in garage, high view from LR, family size kitchen, good w-w carpet. MUST BE SOLD. ALL OFFERS CONSIDERED on $45,900.

SEARS AREA
2. Two BR's on main with two up. Comfortable LR, nice lot, quiet street. $45,900.
477-0141 FRED JACKSON 658-8472 for the above 2 ads.

BRENTWOOD BAY
Near new, attractive cedar-sided, 3 bedroom close to the water. Thermopane windows, shake roof, extra-large sundeck. $69,900.
JACK COOKE 477-4842
CANADA TRUST 595-5131

PRIVATE
CEDAR HILL
Family has outgrown split-leve, 3 bedroom home on character lot. Close to all amenities. $59,900. 598-5950.

BY OWNER — SEARS, VERY well maintained 2 bedroom bungalow, living room-den, fireplace, separate garage with workshop. Private fully fenced backyard. $51,300. 595-7085. No agents.

250 HOUSES FOR SALE

National Trust Realtor
HILLSIDE MALL
595-2121
3960 QUADRA
479-7161

OPEN
HOUSES
2451 OREGON ST.
SAT. 2-4 P.M.
(Jubilee area). 2+1 bedrooms, 1½ bathrooms, living room; fireplace, new w-w. Bright sunny kitchen, recently remodelled. Full basement. Immaculate inside and out. Just $44,500 — try $5,000 down.
MIKE RUSSELL
388-9729 595-2121

3720 SAANICH RD.
SAT. 1:30-4:30 P.M.
PRICE REDUCED
$51,900
See this attractive bungalow in the Town and Country area — living room, den, 2 bdrms, modern kitchen with dining area on main, third bdrm plus rec room with bar down — garage plus extra parking — owner will carry $35,000 mortgage at 9¾ per cent interest. To view call:
592-6651 DON CLARK 595-2121

3151 KINGSLEY
SAT. 2-4:30 P.M.
Excellent retirement or starter home close to Sears. No steps. Stucco, 2 spacious bedrooms. Bright, modern kitchen. On quiet street. Reduced to only $43,000.
658-5490 RUDY ROST 595-2121

921 EASTER RD.
SAT. 1-4 P.M.
Spacious is the word for the rooms in this home. 1½ storey, plus full high bsmt. 3-4 bedrooms, F.P. in L.R., sundeck off kitchen plus secluded backyard. Numerous trees and fully fenced. Asking $53,700. MLS 34273.
658-5877 LOLA CLARK 595-2121

629 HARBINGER
SAT. 1-3 P.M.
Quality constructed three bedroom home with a fourth in the full high lower level. Oak floors, fireplace, dining room, drive-in garage, 1½ bathrooms, level lot, close to town and sea and much more, have a look and see. Exceptional value — $61,500.
LARRY LINEHAM
595-0134 384-8075 PGR 682
595-2121

OPEN HOUSE
1480 FINLAYSON PLACE
SAT. 1:30-4:00
Ideal family home, spacious rooms, sunken living room, Dining room, 2 F.P. Large kitchen, 2 bedrooms up, 2 down. Sundeck, full basement. Quiet street, Close to Cedar Hill Recreation Centre, ML 33084. Asking price $54,000.
Ideal family home, spacious rooms, sunken living room, dining room, 2 F.P. Large kitchen, 2 bedrooms up, 2 down. Sundeck, full basement. Quiet street close to Cedar Hill Recreation Centre, ML 33084. Asking price $54,000.
ERIC HANSEN
Bus. 479-7161 Res. 479-3224

SWINERTON'S
REALTY WORLD®

OPEN HOUSE
978 Taine Pl.
Sat. & Sun.,
1:30-4:00
Just Listed
$58,900
"The Deal Collapsed" on this new, vacant 3 zedroom 1½ bath home. — We priced it to sell now — So come and view this residence located on an easy care lot close to Town and Country Shopping Centre.
Wtinerton Stewart Clark Ltd. 385-2481

OPEN HOUSE
89 Darwin
Sat. 1:30-4:00
$47,000
Two bedroom bungalow with full high basement on 70x121 lot. Excellent starter or retirement. Close to Saanich Municipal Hall. Come see ML 34203.
BILL McCULLOCH
479-4487 385-2481
Swinerton Stewart Clark Ltd.

A.E. LePAGE
WESTERN LTD REALTOR

OPEN
HOUSES
3913 SANDEL PL.
(offf EDGELOW
SUN. 1:30-4 P.M.
New 3 BDR, 3 level split home located on a quiet cul-de-sac in Gordon Head, close to Racquet Club and University. Over 1,750 sq. ft. of QUALITY construction, consisting of living room with vaulted ceiling and heatilator fireplace, inline diningroom with beamed ceilings, bright kitchen with eating area and sliding glass doors to patio, builtt-in dishwasher, family room, each bedroom has sliding glass doors to their own deck. A beautiful home with many many extras. Asking $86,900. MLS.
DENNIS L. FERRILL 386-6331 or 477-2083.

1521 KENMORE RD.
SAT.-SUN. 1:30-4
Spacious 3 or 4 BDR house in Mt. Doug area. Older home, has been tastefully renovated. Fin. bsmt., exquisitely landscaped garden, separate revenue cottage, just some of the features of this delightful property. Owner will consider lease to purchase offers. Don't be sorry you missed it. Priced at $98,500. Call MELINDA HELLYER 386-6331 or 478-1377.

SEAVIEW
BRENTWOOD BAY
3 BDRM. home, 3½ year old, 1½ bathrooms, covered sundeck with seaview and private, landscaped. $62,500. Clear title, owner, 652-1596.

2 BEDROOM NO-STEP BUNGALOW in Sidney, redecorated, electric heat, easy care lot, and low taxes. Clear title. 656-3355.

PRIVATE SALE, 2 BEDROOM, 6 room house, in Sidney, oil stove. $36,000. Phone 382-4445 evenings.

250 HOUSES FOR SALE

JACK MEARS
OAK BAY REALTY LTD.
2194 OAK BAY 598-3321
"Where Trust is the Basis of all Business"

OPEN HOUSE
3535
Maplewood
Sat., 2:00-4:00
Take immediate possession of this fine, three bedroom home situated on a nicely landscaped, fully fenced lot, in a popular and desirable area. Lots of room in the full partially developed basement. All offers considered on the asking price of $59,900. Please call DENNIS BERRY at 598-3321.

OPEN HOUSE
Sat., 1:30-4:00
3819 Campus
Crescent
What you can't see in this approximate 2500 sq. ft. home is the 4 bedrooms, could be 3 one double fireplace, plus another one in the spacious family room, music room, vaulted ceilings, indirect lighting, 3 bathrooms and many more amenities. Make an offer on the $114,900 asking price, you could be lucky. Very desirable University area. Your h

The Daily Colonist.

Vancouver Island's leading newspaper since 1858

No. 180 — 120th Year · Victoria, British Columbia, Saturday, July 15, 1978 · ***** · 15¢ Daily, 30¢ Sunday

Sunny, high 23
Weather Details on Page 2

Arctic pact 'a lesson'

Raddi: No problems expected —CP

OTTAWA (CP) — A tentative land settlement agreement announced Friday by the federal government and the Inuit of the Western Arctic should encourage other native groups to settle their land claims promptly, says Indian Affairs Minister Hugh Faulkner.

The settlement would give the native people of the Western Arctic—who call themselves Inuvialuit—95,830 square kilometres of land and $45 million. This works out to $18,000 for each of the 2,500 Inuit residents, but the money will be paid out over 14 years, beginning in 1981.

In return, the Inuit will give up all claim to the 436,800 square kilometres of the Western Arctic which includes the resource-rich Mackenzie River delta.

Faulkner said at a news conference that the agreement with the Committee for Original People's Entitlement may serve as a model for future land claims settlements. No settlement with other groups claiming land in the Eastern Arctic, the Mackenzie delta or the Yukon would offer a better deal than C.O.P.E. is getting.

It involves a rectangular area of land and sea in the Northwest Territories whose southern boundary runs from a point just west of Aklavik, east to a point on Victoria Island. The southwestern point is due north of Chilkoot Pass, B.C., and the southeastern point is due north of Medicine Hat.

The agreement should be a lesson to other native groups, Faulkner said. It shows "you can negotiate a land claim in five months or six months if you put your mind to it."

He said the Dene Nation, Inuit Tapirisat of Canada and other native groups are not serving the best interests of their people by dragging out land claim negotiations.

The proposals, contained in a 106-page joint position paper, were approved by the federal cabinet Thursday and now must be approved by Inuvialuit communities.

C.O.P.E. president Sam Raddi said he does not foresee any problem getting this approval. The agreement would allow Inuvialuit to protect their traditional way of life while developing in Canadian society.

The agreement would give the Inuvialuit:

- Outright ownership of 12,950 square kilometres, including mineral, oil and gas rights.
- Ownership of an additional 82,880 square kilometres without full underground rights. On these lands the Inuvialuit would have guaranteed access to underground resources and the right to set up participation agreements with developers.
- $45 million to be paid from 1981 to 1994 in annual instalments. At the request of C.O.P.E., the amounts will begin small and increase later.
- Ownership of all water bodies on the land, but not exclusive fishing rights.

Shcharansky 'guilty'

13 years hard labor

●Soviets to execute convicted spy. Page 25

MOSCOW (AP) — Anatoly Shcharansky, whose dream of a home in Israel drew him into a fateful clash with the Soviet system, was convicted Friday of treasonous espionage and anti-Soviet agitation and sentenced to 13 years at hard labor.

The verdict and sentence capped an 18-month Kremlin campaign against dissent and may foreshadow a new deterioration in East-West detente.

U.S. President Carter, on a state visit to West Germany, said the outcome of the five-day trial produced "a sadness the whole world feels."

Shcharansky's brother, Leonid, said the 30-year-old dissident was quietly defiant in his closing statement to the court, vowing, impossibly: "Next year in Jerusalem!"—the ancient rallying cry of scattered Jewry.

As word of the verdict reached them, a crowd of 75 supporters outside the courthouse hummed a Jewish hymn. Standing among them, Shcharansky's 70-year-old mother said, sobbing: "They carried out the lie, the utter

Page 2—Shcharansky

—AP

OUTSIDE MOSCOW court after receiving news of verdict is Shchansky's mother, Ida Milgrom.

'15 days in jail can kill'

WASHINGTON (Reuter) — Avital Shcharansky flew here Wednesday to be told for the first time that her husband, Jewish dissident Anatoly Shcharansky, had been sentenced earlier by a Soviet court to 13 years in jail and a labor camp for treason.

"Thirteen years in a Russian jail is much too much to expect," she told a news conference at Dulles Airport minutes after arriving from Paris.

"Fifteen days in a Russian prison can kill a person. This 15 days is much too much for someone who is not guilty at all."

Mrs. Shcharansky, speaking in Hebrew, said she was full of emotion.

"I am full of honor for him. I hope you understand I cannot wait 13 years for my husband."

She called on sportsmen around the world to put pressure on their Olympic committees to cancel the 1980 Olympic games in Moscow and transfer them to a more suitable location.

Scientists should refuse to co-operate with Soviet scientists and even buying tickets to see a Soviet ballet would be co-operating with the evil forces of the world, she said.

Los Angeles gags in clouds of smog

LOS ANGELES (AP) — Hospitals treated increased numbers of patients with breathing problems, industries were asked to cut operations and motorists were urged to drive only when necessary as severely polluted air hung over much of the Los Angeles metropolitan area Friday.

James Birakos, deputy executive officer of the South Coast Air Quality Management District, said severe conditions probably would continue today but should impove by Sunday, mostly because there is less business and industrial activity on weekends.

However, Kaiser Medical Foundation spokesman Jim McBride said the group's medical centre in the Fontana area reported "a significant increase in the number of patients complaining about breathing problems in the last few days."

Exact figures are not available.

Air quality officials issued a second-stage smog alert Friday afternoon for the western San Gabriel valley. Similar alerts are likely in the eastern end of the valley and the Fontana and Upland areas, 80 kilometres east of downtown Los Angeles.

A second-stage alert is called when concentrations of ozone, which is formed by chemical changes in nitrogen oxides and hydrocarbons, reach 3½ times the normal level.

The final, third-stage, alert level probably will not be reached, Birakos said. That stage, he said, is "the equivalent of declaring a national holiday" and many businesses would be closed down.

The situation in Los Angeles, long considered synonymous with smog, is considered severe even by local standards.

The problem results from an atmospheric inversion—a layer of warm air that keeps cooler air and smog trapped beneath it. The situation is worsened because the Los Angeles basin is ringed with mountains that trap the smog under the warm air and keep it from dispersing.

Because of the deteriorating air quality Friday, the old, the young and the ill were advised to go indoors. Doctors said the smog might irritate lungs and air passages and make it difficult to breathe.

As pollution levels began climbing Thursday, Birakos said power plants were told to switch boilers from oil to clean-burning natural gas where possible.

The Los Angeles Department of Water and Power said it reduced its local power generation by about one-third and switched all of its plants to natural gas. Southern California Edison was reported using gas for at least 80 per cent of its electricity generation.

Industries were ordered to keep their trucks and cars off the area's roads as much as possible, encourage car-pooling by employees and, in many cases, to reduce their operation and send employees home.

Victoria brewery workers press on

By DON COLLINS
Colonist reporter

The Victoria local of the Canadian Brewery Workers Union has decided to go it alone and press for resumption of talks on a local basis in the beer dispute that has tied up B.C. stocks for more than five weeks.

The local's executive, saying it was acting in "good faith," sent a telegram Friday to Labatt's management in Vancouver calling for an immediate return to the bargaining table. A reply from Labatt's late Friday indicated individual talks were out of the question.

The development was in marked contrast to the stand of other brewery workers in the province who are reported "dug in" and determined to let management make the first move. The reasoning of the others is that in all but one case—Carling O'Keefe in Vancouver—the workers have been locked out by the industry.

The lockout at Labatt's in Victoria and New Westminster, Molson's in Vancouver, and Columbia at Creston, followed a strike that began May 26 at Carling O'Keefe.

Ray Wainwright, president of the union's Victoria local, said no one should make the mistake of construing the

Page 2—Victoria

Shoreworkers lead strike offensive

Fishing fleet gets nets-up directive

VANCOUVER (CP) — Fishermen belonging to the United Fishermen and Allied Workers Union have been asked to stop fishing in preparation for a strike by 4,000 shoreworkers at noon Sunday.

The fishermen were to stop fishing at midnight Friday.

The decision to close down the industry comes at the peak of the salmon season and UFAWU secretary-treasurer George Hewison said Friday that a strike will cost the industry about $20 million a week.

He announced that the shoreworkers, also members of the UFAWU, rejected the latest Fisheries Association of British Columbia wage offer by a 82 per cent margin during a series of meetings at points along the coast. Earlier they had voted 75 per cent in favor of a strike.

Hewison said 900 workers at Port Edwards near Prince Rupert were already off the job.

About 600 tendermen, who work on the packing ships, are already in port, either Vancouver or Prince Rupert, to vote on the industry's wage offer. The union urged the members to reject the proposed $6.78-a-day increase in wages.

Hewison said the shoreworker strike will be called off if the companies come up with "an acceptable offer." The shoreworkers have been offered a 55-cent-an-hour increase on rates of $6.72 at base, $7.37 for production workers in canneries, $7.59 in cold storage plants and $8.89 for tradesmen.

The union is seeking a $12.50-a-day increase for tendermen and a 85-cent-an-hour increase for the shoreworkers. The companies' offers amount to about 7.5 per cent over one year.

KRAKATOA RUMBLES QUICKEN

JAKARTA (Reuter) — Krakatoa volcano, which 95 years ago caused the biggest explosion in recorded history and killed 36,000 people, is now erupting at 10-minute intervals.

The manager of a beach hotel near Labuhan said the eruptions, which began on Wednesday, "are coming in ever shorter intervals, at present at a rate of about one every 10 minutes." A thick cloud of smoke is hanging over the islands, he added.

In August, 1883, most of the main island of Krakatoa disappeared in an eruption which scientists believe released more energy than a hydrogen bomb.

Quebec balks at talks date

QUEBEC (CP) — Quebec is willing to participate in constitutional talks planned for the fall, Premier Rene Levesque said Friday in a letter to Prime Minister Trudeau.

But the Quebec premier added that he has previous commitments early in September when Trudeau has suggested that the talks between the federal government and representatives of the provinces begin.

Trudeau decided that the federal-provincial meeting would begin Sept. 11, after consulting the other provinces but failing to discuss the date with Quebec, the letter says.

Levesque would prefer to meet with Trudeau and the other premiers after the second week in October, when the Quebec national assembly resumes sitting.

The premier said Claude Morin, his intergovernmental affairs minister, would be willing to meet with federal officials to work out an agreement on a suitable date.

He notes that his Parti Quebecois government was elected after it promised to hold a referendum on the "replacing of the existing federal regime by new constitutional arrangements."

The national assembly recently passed a law setting up the framework to allow that referendum, Levesque said, and "it is in this context that your government has decided once again to begin discussions on constitutional reform."

Such talks have been going on since the early 1950s, he notes, but this new round will not affect the PQ government's commitment to hold a referendum.

Ontario mud yields history

AMHERSTBURG, Ont. (CP) — A Parks Canada official says this week's underwater discovery of historic artifacts dating back to 1796 is a significant find.

Harry Bosveld, area superintendant of Parks Canada and a restored British naval fort, said in an interview Friday that the thick clay in which the artifacts were imbedded sealed out oxygen and minerals and minimized decay.

The discovery at the bottom of the Detroit River near Fort Malden included about 1,000 British clay pipes from the 1800s, musket and cannon balls, glassware, leather shoes, coins, pieces of ceramic and a bayonet.

The artifacts were discovered in clay dredged from the river bottom by a construction firm which is installing a seawall on the former site of the King's Navy wharf, a dock used by the British until the 1850s for shipping and receiving goods.

"From first glance it would appear most of the artifacts may have come from crates which fell into the river while they were being unloaded," Bosveld said.

He said the Ontario government has control over the recovery project, although technically the artifacts were found on federal property.

Bosveld said most of the artifacts, which will be taken to Cornwall, Ont., to be preserved and catalogued, probably will be returned and displayed at the fort.

Inside

'Test-tube' baby in bomb scare —Page 3

Ottawa ads $27 million —Page 12

Logship floats on job pleas —Page 28

Dutch to McCarthy: 'Back to Canada' —Page 29

Background	5
Bridge	32
Classified	31-47
Comics	30
Crossword	34
Editorials	4
Entertainment	26, 27
Family	22-24
Finance	6-8
King Fisherman	48
Marine Calendar	28
Names in the News	29
Provincial Court	9
Sports	13-17
Your Good Health	22

EATING LIKE BIRDS STILL A BIG MEAL

Only one day after their hatching recently on farm near Jeffersonville, N.Y., three young robins keep their parents bob, bob, bobbin' along with food for their hungry bellies. With all those gaping mouths, deciding who to feed first may be problem for ma and pa robin.

—AP

B.C. LIONS
END-TO-END COVERAGE
CFAX 1070

The Daily Colonist.
Section Two Saturday, July 15, 1978 Page 21 ★★★★★

METRO TOYOTA
ESSO CAR CLINIC
TESTED USED CARS

Short-term threat in unorganized territory

Property confiscation 'extortion'

Property owners in unorganized areas who do not pay their taxes in full could find their property confiscated after a year, according to this year's tax notices.

"No government, absolutely no government, should have the power to do that to the landowner," stormed Albert Head Ratepayers Association spokesman Shirley Wilde. "Even a car company doesn't just take your car away after you have missed two payments."

Langford resident Aubrey Jenkins called the move "extortion," especially combined with spiralling property taxes, and wrote to the B.C. Assessment Authority to tell them so when he paid his taxes.

Disagreeing with the assessed values on his tax notices, he laid his property on the line.

He is prepared, he said, to sell his property for the valuation, provided the offer is accepted in 30 days, and paid for by the individuals responsibile for the assessment and legislation, not by the public purse.

Municipal taxpayers have three years grace before they lose their property, and even then the property is put up for tax sale, and the owner receives any money over and above that owed for outstanding taxes. They also have a further year in which to redeem the property for the taxes before the sale becomes final.

Information put out by the tax authority says that in rural areas tax sales are no longer held as a means of recovering delinquent provincial tax.

"Instead properties with tax delinquencies which have continued for a period in excess of one year are subject to forfeiture to the crown. Properties having taxes delinquent for more than one year become subject to forfeiture on November 30 and, if not redeemed within the one-year period permitted for redemption, absolutely forfeit to the crown on November of the year following."

Ms. Wilde said that people may move away from an area for a period and not realize or remember that some small amount is outstanding on taxes.

"We have people moving across the country for work, and we have armed forces people who move away for a tour of duty. They could come back and find their property confiscated," she said.

Jenkins served notice that next year he will pay only the amount in taxes that he paid this year, along with a cost of living rate increase. His taxes this year, he said, were "grossly improper, irresponsible and utterly unacceptable."

He said in an interview that he can afford the taxes, and is fighting as a matter of principle, but there are people who have been badly hurt and who may have to sell up. One local businessman had his taxes increased from $2,500 to $3,900, according to Jenkins.

In his letter to the tax authority Jenkins said that in the past he has been as much to blame as the politicians involved for the "licentious and immoral behaviour" of governments.

"At no time did I take a stand against what I previously considered petty theft.

"However, in recent years petty theft has grown into grand larceny and this year extortion."

Jenkins said he did not accept the principle that property tax should be based on "a fictitious assessment, predicated on the values of less than 5% of the properties on the market at one time whilst purporting to value 100% of provincial properties, as if such properties were vended at one and the same time."

He continued: "I do not accept the false values created by illicit restriction, unrealistic and unauthorised zoning and planning and the imposition of capital gains tax."

Jenkins said that in the past he has accepted the proposition that taxes should be based on ability to pay, as part of the privilege of citizenship.

"Politicians have abused the people's ability to pay and have squandered, recklessly and wastefully, the money so paid. So much so that people have lost faith with politicians and pride in themselves.

"Now it is up to people to regain this dignity by recognizing that theft, robbery, plundering, larceny and extortion, when committed in the name of government, is no answer to society's problems and only increases them."

Jenkins said that as a prudent man he has been able to manage his affairs within an economy sick with inflation by reducing expenditures accordingly. Governments should be able to do the same.

"I did not waste my time, in 1939 to 1945 inclusive, protecting my right to reasonable government and to responsible freedoms to have irresponsible political piranhas and their parasitical cohorts, the empire builders and paper distorters, confiscate my property, obtained by me through hard work and saving, through capricious and irrelevant taxation merely because the politician's sole ability to administer is to devour funds and to continually demand more."

These politicians and bureaucrats, he said, provide for their own security by over-paid salaries and expense allowances and indexed pensions.

"Any idiot can sit on his haunches and wail for more, but it takes a person of uncommon ability to continue to provide service for less."

Colonist photo by Ian McKain

Admiral chats with navy reservists

Four hundred naval reservists from across Canada were inspected on Naden parade square Friday by Rear-Admiral Michael Martin, commander, Maritime Forces Pacific. Eighteen women officer cadets comprised the honor guard. Martin is seen talking with some of the reservists in photograph.

Couvelier: All cards on table

Saanich Mayor Mel Couvelier will "lay all his industrial park cards on the table" at Monday night's council meeting.

HE SERVED NOTICE of the long-awaited announcement in an interview Friday, promising that "there will be no aces up my sleeve."

Couvelier said a timetable of events, all geared to come to fruition this year, would be outlined.

Council has approved in principle a proposal to acquire more than 100 acres of land near the Interurban campus of Camosun College for a municipal industrial park.

COUVELIER SAID said there would still be some unanswered questions following Monday's official announcement because an impact study is not yet completed.

"But I will be able to give a pretty good picture of what is being proposed as well as provide details about options and property acquistions."

Council has held numerous in-camera meetings in the last two months to discuss the land banking scheme.

AT ONE OF THESE meetings aldermen tentatively approved entering an agreement with the B.C. Development Corp. to purchase the acreage adjoining the campus.

Couvelier has refused to disclose the negotiated price, but it is believed to be in the region of $5,000 to $6,000 an acre.

The actions taken by council in recent weeks have paved the way for a public hearing on a municipally-initiated rezoning application.

THE SITE BEING considered is at least half a mile beyond the municipality's urban containment boundary.

One of the major hurdles to be surmounted in processing the industrial park proposal will be to convince the highways ministry of the need to upgrade Wilkinson Road.

The B.C. Land Commission must also be consulted because 25 acres of the property is in the Agricultural Land Reserve.

Brutus lifted to safe perch

Like all good mothers, Tora doesn't want any harm coming to her newborn son.

So late Thursday night she picked chunky Brutus up by the scruff of the neck and carried him down from the upper to lower platform beside the Sealand pool.

"She's been a very concerned mother," Sealand manager Angus Matthews said Friday. "I think she was worried that he might fall and hurt himself. She seems much more relaxed now."

Brutus had remained on the upper platform since he came into the world there Wednesday morning as the first Steller sea lion born in captivity.

He has been nursing regularly and mother and infant are reported doing well.

When it came to carrying him to his new perch, Brutus would have proved more than a mere mouthful to his 800-pound mother.

"We knew he was a big one when we judged him to be 40 pounds," said Matthews, "but after looking at him today we've revised that to about 47 or 48 pounds."

Until Thursday Tora wasn't in the mood for company. But Friday she let chief Sealand trainer Case Schrage enter the enclosure and pat her.

"She likes to have her back scratched," said Matthews.

But it's still too early for anyone to approach Brutus.

Big Benjamin, the history-making father, discovered that Thursday when he tried to have his first close look and was chased off by the yelling of the infant and the mate he outweighs by 1,000 pounds.

Boys chained in Langford home?

Mounties probe, scenario worthy of Monty Python

Last Wednesday, two Colwood RCMP officers showed up at a Langford home to investigate reports that two boys were chained up in the basement.

The investigation was the culmination of a misunderstanding which is worthy of a Monty Python episode.

Here's how the scenario unfolded:

Ken Warren is a school teacher. His wife Kathy operates a cake-decorating business out of their home at 3154 Monnington Place.

The Warrens thought it might be a good idea to get a couple of sets of ball and chain which could be rented out to wedding stags.

Off he went to Capital Iron.

Here's the conversation as he recalls it:

Warren: "Do you fellows have the necessary material to make me two sets of ball and chain for my wife's cake-decorating store?"

Employee: "We don't have any of the balls. What did you plan to do with them?"

Warren: "Rent them, much the way you guys do, to stags and parties."

Employee: "Nope, I don't know where you could get balls like that. We could weld some pieces of metal together and stick it to two chains. You'd get the same effect."

Warren, thinking to himself: Same effect, my toe. Who's going to rent that kind of item from anybody.

Warren, aloud: "Listen fellows, one of the main reasons I want these things is that I have two runaway sons. One of them has run away about 40 times and I want to make sure that when they're caught this time, they won't run away again. A national magazine wants to do a story about this unusual way that boys can be prevented from running and stealing. Now can you picture me holding a bunch of ugly steel together and telling the camareman that this is the ball and chain that Capital Iron made for me?"

Employee: "All right, we'll get you together a good-looking couple of sets, but remember, you have to say that they were made at Capital Iron."

Warren says within two or three minutes, two 45-pound steel balls were delivered to the welding shop in preparation for his order.

He says he had to promise several times that he wouldn't use them to chain up his boys.

He says that would be pretty difficult, even if he wanted to do so.

"The basement of our home? Heavens, with five sons at home I couldn't hide anything in our basement, let alone two of them."

He says one next-door neighbor is a Mountie, the other a probation officer.

"Just try chaining two teenagers in your basement with that kind of action on either side of you."

Well, it seems Capital Iron had misgivings about the whole thing and phoned the RCMP, and Wednesday morning, two officers showed up at the Warrens' house.

Warren says nobody was home. But to the officers' surprise, Warren's next-door neighbor, the Mountie, turned out to be the second in command of their detachment.

The neighbor led his colleagues to the basement window and showed them the sets of ball and chain, in plain view.

According to Warren, his Mountie neighbor is still recovering from the laughing fit he had.

But Warren doesn't think it's all that funny. Here he was, trying to buy something for his wife's business, and next thing he knew the RCMP suspected him of having a couple of teenagers chained up in his basement.

As for Capital Iron, he wonders what would happen if he ever tried to buy a butcher knife there.

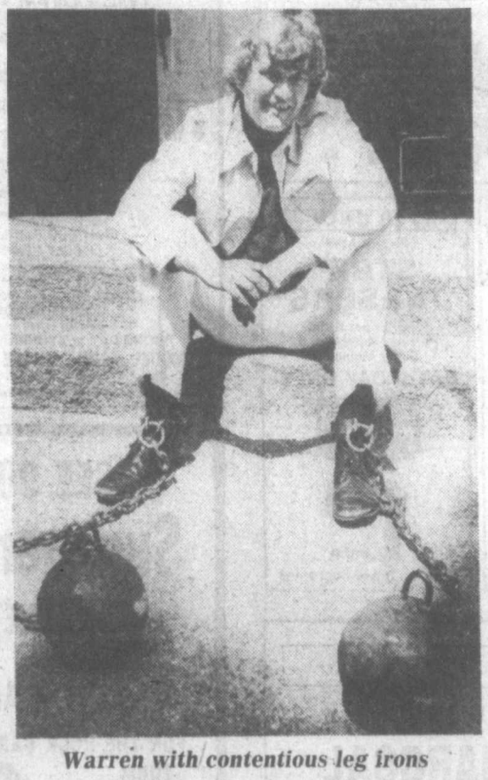

Warren with contentious leg irons

B.C. projectionists delay strike plans

British Columbia's 115 film projectionists, including those in Victoria, Friday unanimously rejected the latest contract offer from the Famous Players and Canadian Odeon theatre chains, but decided to negotiate further before striking.

Details of the contract offer were not released.

The major issue concerning the projectionists is a trend toward automated equipment in theatres, a trend they say could cut their ranks by half.

Al Mulcahy of Famous Players said in Vancouver one projectionist could run two auditoriums simultaneously with computerized equipment. The computer could be programmed to turn lights off and on, change lenses and raise the curtain, he said.

Piece of cheese lands 'hungry' man in court

A man who was cut off welfare by the B.C. Human Resources Ministry was given a suspended sentence Friday in Victoria provincial court for stealing a piece of cheese worth $1.23.

Peter Hogg, 21, pleaded guilty earlier in the week to the charge of theft under $200.

He appeared for sentencing Friday after Judge Frederick Green reviewed a report on his mental history.

Hogg took the cheese from a city grocery store because he was hungry, defence counsel Barry Mah Ming told Green Friday.

Mah Ming said he understood that Hogg had been receiving welfare at one point from the human resources ministry, but his payments were cut off.

Senior probation officer Graham Ross-Smith was in the courtroom and confirmed this to Green.

Ross-Smith said a social worker for the Fernwood office of the human resources ministry, Harold Loeppky, "was quite adamant about not giving any more social assistance to Mr. Hogg."

Loeppky had said that Hogg was not responsible with his money, Ross-Smith said.

Hogg appeared to have no means of support, Ross-Smith said.

"He has indicated to me that if he is hungry, he will have to take food," Ross-Smith said.

Hogg had a history of family and mental problems, Ross-Smith told the court.

Short periods of treatment at psychiatric hospitals in Ontario and at the Eric Martin Institute had apparently not proved useful to Hogg, he said.

Ross-Smith concluded that Hogg appeared to be incapable of coping with life in a realistic fashion, and had no roots in the Victoria community.

Ross-Smith said Hogg had told him he was married recently in Vancouver. He said Hogg's mother lives in London, Ont.

Crown counsel Donald Laughton told Green that Hogg had been living in a shed at the rear of someone's property in Victoria.

Laughton said, "I think I agree with Mr. Ross-Smith that this man needs more help than punishment."

During the proceedings Hogg sat in the defendant's box wearing a borrowed navy-blue pin-striped suit. He looked straight ahead; occasionally he would smile to himself.

Judge Green gave Hogg a suspended sentence, six months probation, and ordered him to take psychological counselling, life skill programs or other therapy.

"Frankly, Mr. Ross-Smith, there's probably not much anybody can do," Green said.

Green also took into consideration defence counsel Mah Ming's comments that Hogg "didn't think he could stand another two weeks (in custody) at the Wilkinson Road jail."

Ross-Smith said in an interview following the trial, "The whole criminal justice system is incapable of dealing with people like Hogg."

He said he agreed with Judge Green's verdict, but unless Hogg had a friend to help out, there was a good chance he would get hungry Friday night and steal a loaf of bread or some cheese.

Then, Ross-Smith said, the man would run up against the law again.

Prevue

The Daily Colonist

Week Commencing July 15, 1978

INDEX:

2 Soap Operas
3 Payoff Puzzle, Collectibles
4 TV Schedules, Movies, Highlights
11 Calendar of Events, Radio
12 TV Mailbag; Midband Programs, Home of the Week
13 Book Reviews

THREE YOUNG talents are brought together as backup singers and decide to stick together and reach out for stardom as a rock group in the ABC Television Network's special presentation The Rock Rainbow, airing Saturday, July 15 at 10 p.m. on Channel 4. Catherine (Susan Bigelow), Lil (Louisa Flaningam) and TJ (Ellen Greene) perform here in a Las Vegas club as backup singers. They decide to give it a go as a group — facing the fast-paced turmoil of the profession as well as their own personal problems.

Busiest Retiree in Show Business

Carol Burnett Turns Her Talent to Films

By DAN LEWIS

HOLLYWOOD — The door swung open and in popped Carol Burnett, to the surprise and delight of the assembled press.

"I guess you expect me to jump out of a prune danish," she said, marching up to the front of the room. What was she doing there? The occasion was an ABC session for the gathered television press to talk about dramatic fare coming up in the next season.

With characteristic radiance, Burnett walked to a slightly elevated platform and explained her presence at an ABC press function after 11 years of starring in a weekly series at CBS. The explanation is simple. Burnett will star in a dramatic movie for ABC.

It is titled "Friendly Fire," and is a true story about a broken-hearted family's efforts to learn the facts of their son's death in Vietnam during the conflict there. After hearing her son was a victim of "friendly fire," the mother (played by Burnett) discovers her son isn't even a statistic of the war and he is not listed among the casualties. His body, when returned home, is practically unmarked, except for a single, small bullet hole.

* * *

"The mother starts her personal investigation and discovers her son was a victim of one of many accidental deaths in which American soldiers were killed by American fire.

"The parents, staunch patriots, became protestors. They lived in a very patriotic neighborhood and soon they were fighting their neighbors. They took an ad out in the local newspaper, paying for it with their son's back pay, protesting this country's involvement in Vietnam.

"She became active in the Mothers For Peace movement, when it was not popular," Burnett said.

She will start production on "Friendly Fire" this summer

In the next 10 months, she will also star or co-star in three other films, two more for TV and one for theatrical release. She will also co-star with Dolly Parton, the country-music singing star, in a television special for CBS, and she recently completed a movie, "The Wedding."

All of this after she announced that she was retiring from her weekly series on CBS.

* * *

"I'm the busiest retiree around," said Burnett.

She's also found time to get involved in public issues for the first time. She's been actively working on behalf of the Equal Rights Amendment, recently traveling to Illinois at her own expense to plead for passage of the legislation in that state.

She explained how she joined the active ERA force:

"I was at a party several months ago and a friend started talking to me about ERA and I became interested. But I felt I should study both sides. So I got literature and I talked to lawyers and weighed it."

Now she's an ardent advocate.

"It (joining the ERA active force) happened at a good time for me," she continued. "I had time to do things. Now, I'm getting busy again, but whenever I'm off, I'm going to do what I can."

Her active participation will be limited in the coming months. "Friendly Fire" is next on her list. Then there are two other movies her husband Joe Hamilton will produce. One is Erma Bombeck's book, "The Grass Is Always Greener over the Sceptic Tank," and the other is "The 10th Month," another drama (for CBS). Then she will tape the special with Dolly Parton before going to Florida in February to co-star with Glenda Jackson in "Health", a spoof of the health-food industry.

* * *

"It's very nice to be able to pick and choose," Burnett explained, also pointing out that it is equally pleasing to her not to be locked into a demanding weekly series schedule.

Does that mean she will not — ever — do another series?

"I never say 'never.' " she responded. "Years ago, all I ever wanted to be was Ethel Merman, do only Broadway. Then television came to me and I loved it. I guess I'm a creature of television."

Television has not forsaken her. "Carol and Friends," a compilation of the very funny sketches from the 11 years of her weekly show, has been turned into a series of half-hour shows that are doing very well in syndication.

It has opened up a new audience of kids for her — kids who never got to see her 10 p.m. when the series played, but now can watch her in the syndicated version, which generally runs earlier in the evening.

"All of a sudden, little kids are coming up to me," she said happily.

Carol Burnett

SPORTS HIGHLIGHTS

SATURDAY

Wrestling — 8 a.m. (6).

Baseball Warm-Up — 11 a.m. (5).

Fore! — 11 a.m. (9).

Baseball — 11:15 a.m. (5).

Baseball — 11:15 a.m. (3). Les Giants vs. les Pirates.

Red Fisher — 11:30 a.m. (8).

Racers — 11:30 a.m. (11).

Sports — 12:30 p.m. (13). Lacrosse: Burrards vs. Salmonbellies.

British Open — 1:30 p.m. (2, 6). Taped earlier today.

Great Teams/Great Years — 1:30 p.m. (4).

This Week in Baseball — 2 p.m. (5).

Tennis — 2:30 p.m. (4). Forest Hills Invitational.

Wrestling — 3 p.m. (8).

Red Fisher — 3:30 p.m. (6).

Sports Spectacular — 3:30 p.m. (7). Drag racing; skateboarding.

Wide World of Sports — 4 p.m. (8).

British Open — 4:30 p.m. (4). Taped earlier today.

Heros Du Samedi — 5 p.m. (3). Gymnastiques pour jeunes.

Baseball — 7:30 p.m. (2, 6). Astros vs. Expos.

Baseball — 7:30 p.m. (3). Les Astros vs. les Expos.

Tennis — 12:50 a.m. (7). Borowiak vs. Solomon.

SUNDAY

Tennis — 7 a.m. (8). Parun/Solomon vs. Cox/Dibbs.

Univers Des Sport — 11 a.m. (3). Championnat d'athletisme du Canada.

Auto Racing — 1 p.m. (7). British Grand Prix.

Tennis — 1:30 p.m. (4) Borg vs. Tanner.

Pro Soccer — 2 p.m. (11). Sounders vs. Sockers.

Sports — 2 p.m. (21).

Sunday Sports — 3 p.m. (2). Track and field.

Tennis — 3 p.m. (4). Forest Hills Invitational.

Sportsworld — 3 p.m. (5). Auto racing; soccer; swimming.

Pro Soccer — 5:30 p.m. (9). Replay Aztecs vs. Sounders.

MONDAY

Baseball — 8 p.m. (4).

B.C. Lions Football Report — 8:30 p.m. (13).

TUESDAY

CFL Football — 6 p.m. (2, 6). Eskimos vs. Blue Bombers.

WEDNESDAY

CFL Football — 5 p.m. (8). Roughriders vs. Tiger-Cats.

Baseball — 7:30 p.m. (2, 6). Braves vs. Expos.

Baseball — 8:30 p.m. (26). Les Braves vs. les Expos.

This Week In Baseball — 10:30 p.m. (2, 6).

THURSDAY

Fishing Report — 6:15 p.m. (12).

FRIDAY

Pro Soccer — 8 p.m. (8). Whitecaps vs. Timbers.

PAYOFF PUZZLE

Correct Answers to Last Week's Puzzle

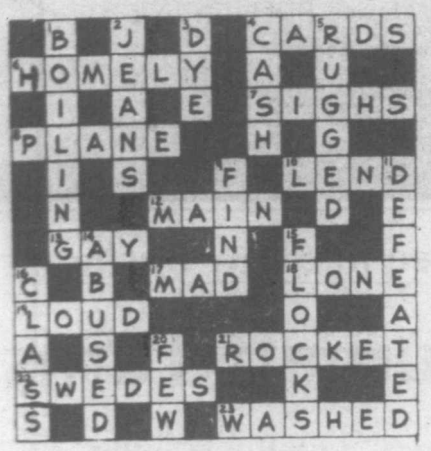

CLUES DOWN

1. BOILING not toiling. "BOILING" links up more specifically with the theme of "laundering," and there seems no overriding reason to favor "toiling."

2. JEANS not beans. JEANS are a definite style, so a girl can reasonably state categorically that she does or doesn't like them. Beans, on the other hand, are not a specific product.

4. CASH not case. Despite the vocational nature of a doctor's work, it's "only reasonable" to expect him to be interested in CASH to some extent. This attitude of reasoned understanding is hardly required in the instance of case.

5. RUGGED not ragged. Being ragged has little directly to do with being more than a match for a frail person.

14. ABUSED not amused. There's apt to be shouting, etc., when a man is ABUSED. One who is merely amused is hardly driven to great outbursts of noisy laughter.

16. CLASS not glass. With supreme indifference to the wine's CLASS, or lack of it, such an alcoholic is apt to drink straight from the bottle — and certainly not, in any typical case, "one glass" of this or that.

CLUES ACROSS

4. CARDS not cares. A man is hardly as much at fault in his conduct of life to have cares, as he is to think too much about CARDS.
6. HOMELY not comely. A HOMELY or domesticated "type," yes; but to be comely is to be pretty, etc., not really a type of person.
7. SIGHS not sight. Her SIGHS, if any, will certainly be sad, but she may have the fortitude not to be a miserable sight.
10. LEND not mend or send. The clue has a certain note of excuse or justification, which suits LEND best (in the sense that people often have a way of expecting you to LEND possessions). Also, the clue tends to assume that if any thing is in your possession, that makes it theoretically possible for you to LEND/mend/send it; this is more universally true in the case of LEND.
12. MAIN not vain. Although objections may, in fact, have proved vain, they would hardly be categorized as "vain objections" in the immediate sense implied. (Nobody sould say, for instance, "What are your vain objections to this scheme?" or "My vain objections are . . .").
13. GAY not gas. A "word that describes" is characteristically an adjective (GAY) not a noun (gas, or gab).
17. MAD not bad. "Seemingly MAD confusion" matches up reasonably with the clue's theme of tumultuous combat, which is hardly to be criticized as seemingly bad in its lack of order.
18. LONE not love. Because of its solitary nature, a LONE indiscretion may not seem all that bad, whether or not it is a matter of love.
19. LOUD not lout. Loudness, more precisely than loutishness, is opposed to being "subdued or restrained."
21. ROCKET not locket. The consideration of weight links up better with ROCKET. Also, a locket is a case, rather than something possessing an "outer casing."
22. SWEDES not Sweden. Rather than the country, as territory, it is the people that can be said to give things to the world in an active sense.

SOAP OPERA SCENE

Romance in Paradise

By STEVEN SCHEUER

NEW YORK — The storyline concerning Dr. Peter Chapman on Guiding Light is very much in front focus on the soap. Chapman is not only dealing with a new romance in the hospital scenes but he is going through a series of flashbacks dealing with something that happened in a tropical paradise setting. The flashbacks will be interspersed with the present action on the popular soap for the rest of the summer, as a mystery about Dr. Chapman's previous life unfolds.

The flashback sequences also include a great deal of underwater scenes for which Curt Dawson (Dr. Chapman) and actress Eileen Dietz (she's Linette of the doctor's past) traveled to Nassau to film. In 13 days, Curt, Eileen and a small crew came up with some remarkable footage that will enhance viewers' pleasure during the next weeks.

"It may sound as if we were on a vacation," said Dawson, "but actually, we worked harder than we do in the studio. I went down to Nassau two days earlier and took scuba lessons in order to be able to film the underwater scenes. They talked about using a double, but I wanted to do it myself and talked the producers into it."

The photography for the splendid underwater sequences was handled by expert Al Giddings, who workedon The Deep and many superb documentaries requiring underwater photography.

"Giddings got some truly great shots," said Dawson. "The underwater scenes are remarkably beautiful and they add to the show immeasurably."

Dawson has been with Guiding Light since late last year and already he's become one of the show's most popular characters. His Dr. Chapman is a complex man but basically a good guy, and Curt has played his share of heavies to appreciate playing a nice person for a change.

CHANNEL CHATTER: Elizabeth Stack, the daughter of veteran actor Robert Stack and actress Rosemarie Bowe, has been added to the cast of Love of Life in the role of Cherie Manning. She's done some episodic prime time roles but this is her first entry into the world of daytime serials. Elizabeth knows that while there are certain benefits in having Robert Stack as her father, her own talent is the only thing that will bring her success. "My parents have been supportive," she says, "but they have also made me aware of what the business is like" . . . Michael Storm (Larry Wolek in One Life to Live) has opened in the Off-Broadway play, Just the Immediate Family, at the Hudson Guild Theatre, the group which premiered the award-winning Broadway play, Da. Perhaps Michael's play will follow suit and go to Broadway . . . If the actor playing Lonnie Garrison on Search for Tomorrow looks familiar, it's Jack Ryland, who had had other featured roles on the daytime soaps, One Life to Live, Love of Life, Secret Storm, and Guiding Light.

PLOT PORTENTS: Kay continues to prove she's stronger than Derek on The Young and the Restless, winning every round against her younger, softer opponent. Newcomer Patty has boss Brock adopting a protective attitude at The Allegro, while the fun-loving Nikki creates havoc. Nikki's sister, Casey Reed, neglected lately, airs her problems.

April, using her strong powers of ESP, rushes to save Miles from Denise; and, in doing so, is involved in an accident on Edge of Night. Series fans will not want to miss this week's developments in which Denise finally gets what's coming to her.

Will Margo marry Mike on Days of Our Lives after the good medical report? It's crisis time for Don, another blow for Marlena, who is physically unable to take uch more this year. Julie's brother Steve quickly reveals his four-flushing colors, as the latest troublemaker on the show,

The dark side of Melinda's personality comes to light on One Life to Live. Is it possible that Dorian was right all along? In a not so predictable move, Vicki goes to bat for Karen.

On All My children, Benny is in the hospital recuperating from a motorcycle accident while Estelle reluctantly honeymoons with Billy Clyde, Erica hits a snag in her marriage plans with Tom — she must acquire an annulment, and it doesn't look good. Meanwhile, the usually cautious Phoebe blows her cover.

Delia's diligent efforts result in her finally getting her money back on Ryan's Hope. Meanwhile, in the Ryan household, Mary and Siobahn no longer hold back and are in open conflict at this time. Alas, little Edmund is very sick.

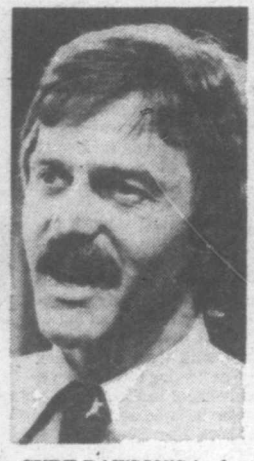

CURT DAWSON'S in deep water as Dr. Peter Chapman on Guiding Light. Elizabeth Stack, daughter of Robert Stack, joined Love of Life as Cherie Manning.

New Career For Cornelia

Cornelia Wallace, the divorced wife of Governor George Wallace, has signed with a talent booking agency specializing in country music stars.

According to the president of the company, the former Mrs. Wallace will be available for commercials, movies, personal appearances and endorsements of products. It turns out that Cornelia once studied acting in New York and was recommended to the talent agency by another relative of a famous man — first brother Billy Carter.

MINI
CANADA'S LOWEST PRICE CAR

ONLY $3625
PLIMLEY
ESTABLISHED 1893
1010 YATES 382-9121
6-11 (D.L. 572A)

OK
GT RETREAD SPECTACULAR
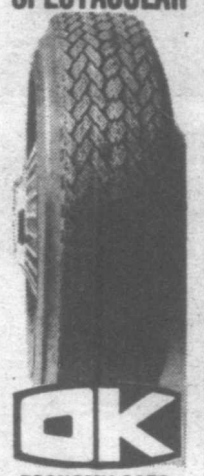
OK
ECONOMY CARS
550x12—A78x12
600x12—A78x13
600x13—B78x14
650x13
17.95
COMPACT CARS
700x13—C78x13
645x14—C78x14
695x14—D78x14
18.95
INTERMEDIATE CARS
E78x14
F78x14
F78x15
19.95
STANDARD SIZE
G78x14
G78x15
20.95
STATION WAGONS
H78x14
H78x15
21.95
TIRE GUARANTEE
For workmanship and Tire Defect.
PROFESSIONAL AUTOMOTIVE SERVICE
• WHEEL BALANCING
• WHEEL ALIGNMENT
• SHOCK ABSORBERS
386-3156
WOODWARD'S

CONTEST RULES

1. Solve the Prevue Payoff Puzzle by filling in the missing letters to make the words that you think best fit the clues. To do this read each clue carefully.

2. Check the word list. It has all the correct answers plus some you will have to eliminate.

3. You need not be a subscriber to this newspaper in order to enter. You may submit as many entries as you wish on the entry blank printed in this newspaper or exact-sized, clear, hand-drawn facsimiles of the printed entry blank. NO MECHANICALLY PRODUCED, PRINTED, MIMEOGRAPHED, etc. copies of the entry blank will be accepted. Each entry must contain the contestant's name, address and phone number or it will not be accepted.

4. Anyone is eligible to enter this contest except employees (and members of their families) of Victoria Press Ltd.

5. All entries MUST be mailed and bear a postmark. The paper is not responsible for entries lost or delayed in the mail. Entries for each week's contest not received for judging by 12 noon the following Wednesday are not eligible.

6. To qualify you must write your answer to one of the clues on the outside of the envelope. See coupon for instructions.

7. Prevue will award the current prize to the contestant who sends in an all correct solution. If more than one all correct solution is received the prize money will be shared equally. If no all correct solution is received, $50 will be added to the following week's prize.

8. There is only one correct solution to each puzzle and only the correct answer can win. The decision of the judges is final and all contestants agree to abide by the judges decision. All entries become the property of Prevue. Only one prize will be awarded to a family unit.

9. Everyone has the same opportunity to win for EVERY QUALIFIED ENTRY WILL BE CHECKED and the winner announced. No claiming is necessary.

10. Entries must be mailed to Prevue Payoff Puzzle, Victoria Press Ltd., Box 300, Victoria, B.C. V8W 2N4. One entry per envelope.

11. Prevue reserves the right to correct any typographical errors which may appear during the puzzle game.

12. Puzzle clues may be abbreviated and such words as AN, THE and A omitted.

PREVUE PAYOFF PUZZLE is the intriguing word puzzle game the whole family will enjoy and have an opportunity to win a big cash award every week! THIS CROSSWORD is not a draw. It tests your knowledge of words and pays off for EVERY correct solution. All you have to do is complete each of the words in a criss-cross format. Clues are provided . . . even a work list which has all the correct answers, plus some you'll have to eliminate. But there are no trick words or guessing . . . careful thought will make you a winner! So start and play today!

PLEASE NOTE: EACH ENTRY MUST BE IN A SEPARATE ENVELOPE

CLUES ACROSS:

4. If seasonal, will remain only for a certain time.
6. Exercise taken by the ordinary middle-aged man to keep fit, has no need to be too —.
8. There might happen to be a — fence down one side of a house's back garden.
9. In photography, good technique will often secure a — effect of light and shade.
13. Manufacture.
14. It may well be some small but significant fact which is all an intelligent man needs.
15. One can readily visualize an ancient —, heavily bejeweled.
16. When a city is cleaned up, some sordid — may be dealt with severly.
17. It's a charateristic of a shoe.
18. Can be embarrassing at times.
21. Between a high fidelity receiver and a pocket radio, there is — contrast.
22. It's possible for a person's — to shock a genteel sort of woman.
23. When you — out for a walk, you don't want it to pour with rain!

CLUES DOWN:

1. It's a beautifully clear — when the moon and stars are all shining brightly.
2. Large fighting force.
3. Sea bird.
5. In nature films, you may well have seen the mantis, for example, doing so.
7. Keeps.
10. High wages enable some workers to — more than the general run of others.
11. The fact that bullies — threateningly about him will not intimidate a truly determined person.
12. An officer knows that — morale is difficult to restore to a high level.
18. A stage drama.
19. It passes constantly.
20. Put on, as clothes.

WORD LIST

ARMY	HAVE	PEST	SET
BLUSTER	KING	PLAY	SHADY
CAMP	LEAD	PRAYING	SHAKE
CLUSTER	LEAK	PREYING	SIGHT
DAMP	LIGHT	RAGE	SOLE
DEN	LOVELY	RAGS	SOLD
DON	MAKE	RETAINS	TIME
FAILING	MAN	RIGOROUS	TONAL
FALLING	NIGHT	RING	TOTAL
GET	PAST	SAVE	VIGOROUS
GULL			

MAIL TO

PREVUE PAYOFF PUZZLE
VICTORIA PRESS LTD.
BOX 300,
VICTORIA, B.C.
V8W 2N4

IMPORTANT
TO QUALIFY WRITE YOUR
Answer to "22 ACROSS"
ON THE OUTSIDE OF
YOUR ENVELOPE

NAME .....

ADDRESS .....

.....

..... PHONE .....

No registered letters or letters without the required 14 cents postage will be accepted for judging in this contest.

John Hearn's Collectibles

As much as I am opposed to the whole idea of collecting as an investment I will admit to a soft spot for old maps. They are rare, they are fragile, they are of great historical interest, they are beautiful, they come in the most limited of editions, they are expensive and the price can do nothing but grow.

Who can walk past an old handmade map without stopping to take a good look at it? Early maps are copper plate engravings, hand coloured in bright vegetable dyes. They may trade for as much as $1,000 apiece. The value is enhanced by the fact that early mapmaking was an art form, and the great cartographers of the 17th century — John Speed, Jan Jansson and William Blaeu — were famous for their beautiful and ornate work.

Here in Baccalearum (an early name for Canada meaning Land of the Codfish) — or Terra Nova or New France or Francisca — early maps showed us a group of islands just off the Asian mainland. Then came Ortelius' maps showing the St. Lawrence as far inland as Hochelaga (Montreal) but blissfully unaware of the Great Lakes. They appeared on early Canadian maps one at a time and it was not until the end of the 17th century that all five of the Great Lakes were discovered.

The phases of discovery in Canda are all laid out on the early maps. There was no West Coast before the end of the 18th century and no Northern coast until the mid 19th. Imagination ran high with those early mapmakers according to whom there was a great Western sea covering most of what is now B.C. and Alberta and a network of non-existent rivers all over Saskatchewan and Manitoba along which you could sail from Hudson's Bay to the Pacific.

As I said, the early mapmakers were artists and what is an artist without imagination? Maps made to accompany the wonderful tall tales of travel which were the best sellers of their day, tended to reflect the tall tales rather than the actual topography. The rivers of Saskatchewan and the great inland sea of British Columbia all originated from a voyage attributed to an Italian Admiral DeFonte around 1750. The map-makers loved it.

For the beginning map collector the best place to start is at your local museum. The Sigmud Samuel Gallery in Queen's Park Crescent, Toronto, has a fine collection and is also a mine of information.

There are also some specialty dealers who are definitely worth a visit. In the west, try the Antique Map & Print Gallery, 2860 West 5th Avenue in Vancouver, while Ontarians should make a point of visiting The Map Room, 18 Birch Avenue, Toronto. Best advice — take your time and ask lots of questions.

Special request from Mrs. F. Macfie, 375 Walmer Road, Toronto, M5R 2Y3, who is looking for old song books from the 1920s and 1930s or earlier. She has a friend who likes to play for senior citizens at Homes where they live but cannot remember all the words; lets help her out.

Readers letters should be addressed to Collectors Items, c/o Victoria Press, R.R. No. 1, Lowbanks, Ontario, N0A 1K0.

Oriental Calligraphy

A discussion on oriental calligraphy will be featured on Victoria's Cable Ten on July 17 at 8:30 p.m. Interviewed will be L.S. Shaw, one of the world's finest oriental calligraphers. Shaw will demonstrate his art, and the program will also take viewers to the McPherson Playhouse, where some of his work is on exhibit until the end of this month.

Saturday, July 15

CBC (2)	CBUFT (3)	KOMO (4)	KING (5)	CHEK (6)	KIRO (7)	TIME	CHAN (8)	KCTS (9)	KSTW (11)	KVOS (12)	CKVU (13)
Sesame Street	Roquet Heidi	Scooby's continued continued continued	Globetrotters continued continued Pink Panther	Wrestling continued On Kamera Gospel	Stooges Buggs Bunny Road	8:00 8:30 9:00 9:30	McGowan Pete's Place On Kamera Let's Go	Mr. Rogers Electric Co. Classic Rebop	Forums continued Speakout The Lesson	Star Trek King Kong Bugs Bunny Road	Cartoons continued continued continued
Polka Dot Hobbledehoy Adventure Quiz Kids	Wickie Mini-Fee Baseball du Samedi	Kroft Supershow Dynomutt American	Nitwits Sentinels Baseball continued	Hour Golden Years Show Biz McGowan	Runner Batman Tarzan Isis	10:00 10:30 11:00 11:30	George Kidstuff continued Red Fisher	Sesame Street Fore Cooking	Charisma Life Boston Story The Racers	Runner Batman, Tarzan Isis	Robin Hood Huntley St. continued
Saturday Matinee continued British	a suivre a suivre a suivre a suivre	Bandstand P Troop Impact Great	continued continued continued continued	Sports Review Travel Discover British	Fat Albert Academy Mr. Magoo Film Festival	12:00 12:30 1:00 1:30	Hollywood! Discover TBA TBA	Gardening Turnabout Consumer French Chef	Movie, continued continued continued	Fat Albert Academy Outlook Perspective	continued Sports continued continued
Open Golf continued Lassie	Bagatelle a suivre Tunisie Gaspard	Teams Men's Tennis Champion-	continued Sports Hot Fudge Movie	Open Golf Ren Fisher	Emergency One! TBA TBA	2:00 2:30 3:00 3:30	The War Years Wrestling continued	Victory Garden Health Oil Painting Book Beat	Jungle Theatre continued Our Gang (3:45)	700 Club continued continued Stooges	continued continued Lively Woman Party Game
Reflections Mr. Chips Space 1999	A Comm. a suivre Heros du Samedi	Ship British Open Golf	continued continued Adventure News	Emergency continued Space: 1999	Sports Spectacular I'm Back News	4:00 4:30 5:00 5:30	Wide World of Sports	Firing Line continued Evening at Pops	Bottom of the Sea Twilight Zone	Buggy Funorama Sha Na Na Ruff House	Oceans Alive Robin Hood continued Flying Circus
						EVE.					
News C'wealth Games Muppets Major	Journal Monde Par 27 Baseball:	continued News Lawrence Welk	News Animals Wild Kingdom Gong Show	News Lou Grant Major	News Phil Donahue In Search of	6:00 6:30 7:00 7:30	News Show Biz Bionic Woman	French Chef Classic Nova continued	Star Trek Hee Haw Movie,	Weekend continued M-A-S-H Movie,	Behind Scenes Mary, Michael Appleyard Nashville
League Baseball continued continued	Astroes vs. Expos a suivre	Free Country Comedy Love Boat continued	Bionic Woman Movie, continued	League Baseball continued, continued	Bob Newhart M.T. Morre Movie, continued	8:00 8:30 9:00 9:30	New Avengers continued Movie, continued	National Geographic Drama continued	Robbins Pop Nashville Country NW	continued continued continued Movie,	Jeffersons Maude Love Boat continued
Two Ronnies News Movie (11:40)	Jazz Sports Cinema: A Vendre	Rock Rainbow News Movie (11:45)	continued continued News Saturday	continued Two Ronnies News Movie (11:15)	Drama continued Oral (11:15) Roberts	10:00 10:30 11:00 11:30	continued continued News continued	City Limits	Movie, continued continued continued	continued continued continued continued	Fantasy Island Sports Page
continued continued continued Movie	a suivre Cine-Nuit: Bullit a suivre	continued continued continued News (1:40)	Night continued Movie, continued	continued continued Movie (1:15) continued	Pro (12:15) Soccer continued continued	12:00 12:30	Movie (12:10) continued continued continued		continued News	Movie continued continued continued	Movie, continued continued Movie

Spotlight on Movies

The Wistful Widow of Wagon Gap, on 2 at noon. Abbott-Costello comedy with the two salesmen in the Old West, tangling with outlaws and a widow, played by Marjorie Main (1947).

***If a Man Answers*, on 11 at noon.** Comedy about the marital problems of a commercial photographer and his wife. Bobby Darin, Sandra Dee and John Lund (1962).

African Adventure, on 7 at 2 p.m. Documentary about a young American who tries to adapt to the customs of the nomadic Bushmen in remote Botswana (1973).

Today's Highlights

British Open, on 2 and 6 at 1:30 p.m. The 107th Golf Tournament at the Old Course—The Royal and Ancient Golf Club of St. Andrews in Scotland. (Taped earlier today).

Tennis, on 4 at 2:30 p.m. Semifinal play in the $300,000 Forest Hills Men's Invitational Tennis Championships—taped at the West Side Tennis Club.

Canadian Reflections, on 2 at 4 p.m. A profile of harpsichord maker W.S. Kater.

Tarzan's Greatest Adventure, on 11 at 2 p.m. Gordon Scott fights diamond hunters, quicksand and cannibals. Also in the cast are Sara Shane and Sean Connery (1959).

Marry Me! Marry Me!, on 5 at 3:30 p.m. French-made comedy about the foibles of courtship and marriage among European Jewry (1968).

Gunfight at Commanche Creek, on 12 at 7:30 p.m. Western in which Audie Murphy chases members of a notorious gang (1964).

In the Matter of Karen Ann Quinlan, on 5 and 13 at 9 p.m. Drama made for television, about "the right to die", focusing on the New Jersey woman's parents and their legal struggle to "pull the plug" on her life-supporting systems. Brian Keith and Piper Laurie (1977).

Fear Is the Key, on 7 at 9 p.m. British-made adventure based on the novel by Alistair MacLean, about the vendetta of a man whose wife, child and brother were killed in the crash of a sabotaged plane. Filmed in Louisiana and Berkshire, England, in 1972.

Crisis in Sun Valley, on 8 at 9 p.m. Drama about a group of students' plans for a dangerous mountain climb; and about sabotage in a condominium development. Made for television in 1978.

King Rat, on 12 at 9:30 p.m. Drama about survival in a PoW camp in Singapore during the Second World War. George Segal, Tom Courtney and James Fox (1965).

Sands of the Kalahari, on 11 at 10 p.m. British-made drama about the aftermath of a plane crash in South African desert. Stanley Baker and Stuart Whitman (1965).

Asignment K, on 7 at 11 p.m. British-made drama about the disillusionment of an adventurous spy, played by Stephen Boyd. Others in the cast are Camilla Sparv and Michael Redgrave (1968).

Crisis in Sun Valley, on 6 at 11:15 p.m. Drama, for details see today's listing on Channel 8 at 9 p.m.

The Princess and the Pirate, on 2 at 11:40 p.m. Comedy with Bob Hope as a cowardly actor. Also in the cast are Virginia Mayo and Walter Brennan (1944).

It Happened at the World's Fair, on 4 at 11:45 p.m. Musical with Elvis Presley as a bush pilot who finds romance at the Seattle Fair. The girl is Jean O'Brien (1963).

LIONEL HAMPTON, whose innovations in the world of Jazz span more than four decades, teams up with Arthur Fiedler and the Boston Pops Orchestra, July 16 at 8 p.m. on Channel 9.

Kiss the Girls and Make Them Die, on 12 at midnight. Italian-made spy spoof starring Michael Connors, Raf Valone, Dorothy Provine and Terry-Thomas (1966).

Steppenwolf, on 13 at midnight. Another version of Herman Hesse's gloomy 1927 novel, with Max von Sydov as the lonely, depressed writer who seeks release from his torment in worldly pleasures. Others in the cast are Dominique Sanda and Pierre Clementi (1974).

The Wilby Conspiracy, on 8 at 12:10 a.m. British-made political adventure set in South Africa, with Sidney Poitier as a revolutionary leader (1974).

Patterns, on 5 at 1 p.m. Drama about big-business manipulations, starring Van Heffin as an engineer groomed to replace an older executive—played by Ed Begley. Rod Serling's television play filmed in 1956.

Anastasia, on 6 at 1:15 a.m. Drama, for details see Sunday's listing on Channel 8 at 12:10 a.m.

The Young Stranger, on 13 at 1:30 a.m. Drama about parental neglect, starring James MacArthur, James Daly and Kim Hunter. It's a moving story about a boy and his relationship with his father, who is too busy to understand his son (1957).

Squeeze a Flower, on 2 at 1:40 a.m. Australian-made comedy with Walter Chiari as a fugitive Italian monk who takes off for Australia with the secret formula for his monastery's liqueur. Also in the cast is Jack Albertson (1969).

Starsky and Hutch, on 6 at 3:30 p.m. This was the pilot film for the television series. The story is about two tough policemen looking for the person who has been trying to get them killed. Paul Michael Glaser and David Soul (1975).

Cable 10 Program

SATURDAY, JULY 15

1:30 p.m. Landscaping Made Easy.
2 p.m. Save the Children.
2:30 p.m. Urban Report.
3 p.m. Sports Special: Mussels vs. Senators.
5:30 p.m. Here's Lowther.

CABLE 10 CABLEVISION VICTORIA

ORIENTAL CALLIGRAPHY

Features the works of L. S. Shaw, who is ranked as one of the world's finest oriental calligraphers. This programme features conversation with Mr. Shaw through interpreter, a demonstration of his art and a viewing of his exhibit in the McPherson Playhouse which continues through the month of July. The programme will be shown on Cable Ten Victoria, at 8:30 p.m. on July 17.

VICTORIA CITY COUNCIL

Videotaped coverage of the July 20th committee "A" meeting of Victoria City Council features Victoria city mayor Mike Young and aldermen. This meeting was videotaped at Victoria City Hall and will be shown on July 21st at 8:30 p.m.

These are two examples of community programmes which are produced by Victorians. See more community programming daily on Cable Ten Victoria.

CABLE 10 CABLEVISION VICTORIA

Sunday, July 16

CBC (2)	CBUFT (3)	KOMO (4)	KING (5)	CHEK (6)	KIRO (7)	TIME	CHAN (8)	KCTS (9)	KSTW (11)	KVOS (12)	CKVU (13)
Matinee continued continued	Roquet Guignol	Insight Ag-U.S.A. Vision On continued	Eucharist I Like Myself Journeys Gardening	Humbard continued Discovery Terry Winters	Discovery Roberts Written Face Nation	8:00 8:30 9:00 9:30	Humbard continued Search Good News	Sesame Street Sesame Street	Swaggart Life Good News Humbard	Discovery Swaggart Anchor Robert	Sports Page Friends Spiderman
Wild Kingdom Meeting Place Access	L'Univers Des Sports: Championnat D'Athletisme;	Boomerang Jaberjaw Grape Ape Animals	Religious continued Movie continued	Oral Roberts Search Written TBA	Festival Movie, Drama continued	10:00 10:30 11:00 11:30	Oral Roberts Discovery It's Written Crossroads	Sesame Street continued continued	continued Robert Schuller Calvary	Schuller Perspective Ernest Angley continued	Gospel Film Open House Party Game
Royal Heritage Music to See Country	Natation a suivre a suivre a suivre	Schoolhouse (11:55) Directions Action: In-Cit. World	continued continued Hot Fudge Survival	Garden Better Way Music to See Country Can.	continued continued TBA TBA	12:00 12:30 1:00 1:30	TBA Better Way Terry Winters Star	In Search Egypt Wash. Week Wall Street	Movie, continued continued Get Smart	Gospel continued Faith PTL	Oceans Alive Vic Franklyn Wildlife The Editors
Fifth Sun Hymns Sunday Sports	Second Regard Recontres Cine-Mag	Invitational Tennis Invitational Men's	Coral Jungle Sportsworld continued	Fifth Sun Sunday Theatre continued	continued continued Movie, continued	2:00 2:30 3:00 3:30	Trek Movie continued continued	Young, Black and British Great Performances	Seattle Sounders	Club continued continued Goodies	Sports continued continued continued
Special continued News/In Rodeo Boy	Semaine Verte D'Hier a Demain	Tennis Championships Alias Smith continued	continued U.S. Game Meet Press News.	Adam-12 Hymn Sing Lucy Show Forum	continued continued National Geographic	4:00 4:30 5:00 5:30	Koehler Questions Frontier Comment	continued Perspective Sounders	Love, U.S.A. Voyage continued	Funoramo continued Honeymooners Movie,	continued continued Nashville Behind Scenes
						EVE.					
World of Disney Beachcombers Rhoda	Journal Actualites Le Temps Les Beaux	News All-Star Hardy Boys	News Castaway World of Disney	News continued Beachcombers Rhoda	News Horowitz 60 Minutes	6:00 6:30 7:00 7:30	News continued Nancy Drew, Hardy Boys	Soccer Soundstate continued Oasis	Star Trek Outer Limits	continued continued 60 Minutes	Great Debate Quiz Vic Franklyn
Kensington All in Family This Land Half-Hour	Dimanches a suivre a suivre a suivre	Minute Mag (7:58) Newsbrief (8:58) ABC (9:00) Theatre	Project UFO Big Event	Kensington All in Family This Land Half Hour	Rhoda On Our Own All in Family Alice	8:00 8:30 9:00 9:30	Project UFO The Godfather	Evening at Pops Poldark II continued	Speakout Access Probe Contact	Movie, continued continued continued	Movie, continued continued continued
Sunday Symphonies News Movie (11:40)	a suivre Sports Cine-Club: Mon Oncle	continued continued News Weekend	continued continued News Movie,	Summer Symphonies News Movie (11:50)	Switch continued News Movie,	10:00 10:30 11:00 11:30	Assignment, Maclear News continued	Wodehouse World War I	Kreeze 700 Club continued continued	Movie Plus continued Movie,	continued continued Sports Page
continued continued continued	Antoine	Movie (11:45) continued News Faith	continued continued	continued continued Ironside (1:50)	continued continued continued Movie (1:10)	12:00 12:30	Movie (12:10) continued continued . continued		News	continued continued News (12:45)	Groucho Szyznyk Huntley St.

Don Retzer at work

The Human Touch

Among the skilled artisans whose craft, dating back thousands of years, still flourishes today is the blacksmith. As This Land shows, on CBC Sunday July 16 at 9 p.m., smithing is not a dying art in an age of mass production and increasingly sophisticated technology.

To illustrate this point, producer-director John Lackie shows the continuity of this ancient skill through the activities of a young man, Don Retzer, who finds meaning in thiskind of work, and through the practical philosophy of a 90-year-old blacksmith, Walter Cameron, who is still working in the forge.

Like many young people today, Don Retzer is in search of a future — not just work, but a vocation that has some significance and challenge, and a rewarding sense of self-reliance and independence. With his love of horses and the land an working with his hands he finds fulfillment in the art of blacksmithing.

Walter Cameron — looking at least two decades younger than his 90 years — recounts his experiences as a blacksmith with considerable relish. He began in the trade in 1912 and has had a full and contented life. He seems ready to start all over again and put in another 60-odd years at the anvil.

Cable 10 Program

SUNDAY, JULY 16

2 p.m. Sports Special: McDonalds vs. Salmon Bellies.

4 p.m. Money Talk with host Gerry Connor.

4:30 p.m. Homegrown Music.

5 p.m. Arts Calendar.

5:30 p.m. Here's Lowther.

Spotlight on Movies

Easy Living, on 2 at 8:30 a.m. Comedy about a working girl and her association with a financier. Jean Arthur and Edward Arnold (1937).

Zorba the Greek, on 7 at 10:30 a.m. One of the most entertaining dramas, starring Anthony Quinn, Alan Bates and Irene Papas. The story is about a lusty, good-natured peasant on the Island of Crete, and his encounter with an Englishman (1964).

Sing Boy Sing, on 5 at 11 a.m. Drama about a hillbilly who becomes a singing star and his unscrupulous manager. Edmond O'Brien and Tommy Sands (1958).

The People, on 6 and 8 at 2:30 p.m. Science fiction made for television, about a secluded valley where people have strange powers and a secret bond. Kim Darby and William Shatner (1972).

Requiem for a Heavyweight, on 7 at 3 p.m. An absorbing drama based on the story by Rod Serling, about a boxer who has come to the end of his career. Anthony Quinn plays the boxer and Jackie Gleason his manager (1962).

Lord of the Jungle, on 12 at 5:30 p.m. Bomba tries to stop the slaughter of a herd of rougue elephants. Johnny Sheffield, Wayne Morris and Nancy Hale (1955).

The Sad Sack, on 12 at 8 p.m. Jerry Lewis comedy also starring David Wayne and Phyllis Kirk (1957).

The Take, on 4 at 9 p.m. Crime drama about syndicate-busting in New Mexico. Filmed on location and starring Eddie Albert and Frankie Avalon (1974).

Ship of Fools, on 12 at 10 p.m. An entertaining version of the best seller by Katherine Anne Porter, about a group of passengers aboard a German ocean liner in 1933. Fine acting by Simone Signoret, Oscar Werner, Vivien Leigh, Lee Marvin, Jose Ferrer and Michael Dunn (1965).

Tall Story, on 5 at 11:30 p.m. Comedy based on the Broadway hit about college basketball skulduggery. Anthony Perkins, Jane Fonda, Ray Walston and Marc Connelly (1960).

Carbine Williams, on 7 at 11:30 p.m. Drama about the man who invented the American army's carbine rifle while serving in prison. James Stewart and Jean Hagen (1952).

Dodsworth, on 2 at 11:40 p.m. An outstanding film based on the classic novel by Sinclair Lewis. The story is about an American self-made man who, after a long trip to Europe, finds he is in danger of losing his restless wife—and the peace he thought he had secured. Walter Huston, Ruth Chatterton, David Niven and Paul Lucas (1936).

The Hard Way, on 4 at 11:45 p.m. Drama with an excellent performance by Ida Lupino as a ruthless opportunist who pushes her sister to stardom. Others in the cast are Dennis Morgan, Jack Carson and Paul Cavanagh (1942).

The Wilby Conspiracy, on 6 at 11:45 p.m. Drama, for details see Saturday's listing on Channel 8 at 12:10 a.m.

Anastasia, on 8 at 12:10 a.m. Oscar-winning performance by Ingrid Bergman as the woman who claimed to be Czar Nicholas II's only surviving daughter. Others in the cast are Yul Brynner and Helen Hayes (1956).

Sundays and Cybele, on 12 at 1 a.m. *French-made drama about the friendship between an amnesiac and a lonely child. Hardy Kruger and Patricia Gozzi (1962).*

Duffy, on 7 at 1:40 a.m. Another heist-caper-escapade film played against a Spanish beach setting. James Coburn, James Mason and susannah York (1968).

Today's Highlights

Tennis, on 4 at 1:30 pm. Bjorn Borg meets Roscoe Tanner in the men's singles final of the World Invitational Tennis classic, taped at Hilton Head Island, S.C.

Evening at Pops, on 9 at 8 p.m. Lionel Hampton teams with Arthur Fiedler and the Boston Pops Orchestra.

This Land, on 2 and 6 at 9 p.m. A look at the art of a blacksmith in rural Ontario.

Seventh Avenue, Drama, on 5 and 13 at 9 pm. Return: a three-part adaptation of Norman Borgner's novel about a New Yorker's rags-to-riches climb in the garment industry. **(Part 2 and 3 will be shown Monday and Tuesday at this time).**

Godfather Saga, on 8 at 9 p.m. The NBC four-part series has been broken down to a nine-part weekly series.

This Half Hour, on 2 and 6 at 9:30 p.m. Interview with James Jerome, Speaker of the House of Commons, who discusses privileges and traditons of his position.

Summer Symphonies, on 2 and 6 at 10 p.m. Boris Brott leads off a six-part concert series conducting the Hamilton Philharmonic Orchestra.

Assignment Maclear, on 8 at 10 p.m. Profiles of four men who became converted to new philosophies of life. Singer Dean Reed is one of the communist world's most pupular entertainers: astronaut Jim Irwin returned from the moon a born-again Christian; and political figures Charles Colson and Eldridge Cleaver embraced Christianity while in prison.

MINI
CANADA'S LOWEST PRICE CAR

ONLY $3625
PLIMLEY
ESTABLISHED 1893
1010 YATES 382-9121
6-11 (D.L. 572A)

Monday, July 17

CBC 2	CBUFT 3	KOMO 4	KING 5	CHEK 6	KIRO 7	TIME	CHAN 8	KCTS 9	KSTW 11	KVOS 12	CKVU 13
In Touch continued		Good Morning America (7 a.m.) Cross-Wits Boomerang	Today continued Seattle Today	Canada A.M. continued Daybreak Davidson	Patches Kangaroo Phil Donahue Price	8:00 8:30 9:00 9:30	Canada A.M. continued Cooking Joyce Davidson		Bunny Zoo Revue 700 Club continued	Frolics continued Phil Donahue	Spiderman Huntley St. continued continued
Giant Mr. Dressup Sesame Street	Mouvement Chiboukis Mag-Express Patrouille	Happy Days Pyramid Family Feud Ryan's Hope	Rollers Fortune Sharks Gong Show	Giant Mr. Dressup Barton and Co.	Is Right Love of Life Young Search	10:00 10:30 11:00 11:30	Jean Cannem Definition Yoga Your Move		continued Mike Douglas continued	All in Family Love of Life Mike Douglas	Ed Allen Young Family Feud Party Game
News Ryan's Hope Summer '78 continued	Sesame Rouletes Clemence Journal	All My Children One Life To Live	Squares Days of Our Lives Doctors	News, Ida Clarkson Sanford, Son Marcus	News As the World Turns Guiding	12:00 12:30 1:00 1:30	News Movie, continued continued		News Get Smart Movie, continued	continued As the World Turns Medical	All My Children Vancouver continued
Heritage Edge of Night High Hopes Ottawa	a suivre Cinema: Les Six Evades	General Hospital Edge of Night Merv	Another World Movie, continued	Welby, MD Edge of Night High Hopes Take 30	Light All in Family Dinah! continued	2:00 2:30 3:00 3:30	Another World Alan Hamel		continued continued Popeye Flintstones	Centre Tic Tac Match Game Hillbillies	continued continued Lively Woman Going Places
Sam Mr. Dressup Cooks All in Family	Animagerie Le Pirate La Cloche Tibetaine	Griffin continued News News	continued continued Newlyweds News	After Four Flipper Adam-12 News	Emergency One! News continued	4:00 4:30 5:00 5:30	Lucy Show Emergency! continued Gong Show	Sesame Street Mr. Rogers Electric Co.	Munsters Flipper Beaver Bewitched	Funorama Monkees Three Sons Brady Bunch	Spiderman Partridges Jo Gaillard continued
						EVE.					
Hourglass continued M.T. Moore Vancouver	Ce Soir Vieilir Daniel Boone	News News Space: 1999	News continued Seattle Squares	News continued Little House	News M.T. Moore Tell Truth Around Here	6:00 6:30 7:00 7:30	News continued Bobby Vinton Headlines	Zoom Over Easy MacNeil World War I	I Love Lucy Andy Griffith Hogan Adam-12	Andy Griffith Match Game Joker's Lucky Feller	Odd Couple America Movie, continued
Happy Days Simard M-A-S-H 3-s Company	Maitres et Valets Tele-Selection	Baseball continued continued continued	Little House Movie, continued	Happy Days Simard M-A-S-H 3-s Company	Jeffersons Good Times continued One Day	8:00 8:30 9:00 9:30	Six Million Dollar Man Movie continued	Shades of Greene in Performance	Movie, continued continued continued	Newlyweds Merv Griffin continued	continued B.C. Lions Best Sellers
Newsmag Barney Miller News Onedin (11:40)	a suivre Sports Leonardo De Vinci	continued continued News Soap	continued continued News Johnny	Newsmag Barney Miller News continued	Lou Grant News Movie,	10:00 10:30 11:00 11:30	continued continued News continued	Onedin Line Dick Cavett Lowell Thomas	News America Odd Couple Outer	Sharks continued Bilko Movie	continued continued Sports Page
Lira	Lucien Leuwen	Police Story	Carson continued Tomorrow	Movie (12:10) Drama Ironside (1:55)	continued continued Movie (1:50) continued	12:00 12:30	Movie (12:10) continued continued Ironside (1:55)		Limits News	continued continued 700 Club continued	Groucho Szyznyk

Blues Double-Bill on Nine

In Performance at Wolf Trap's popular double-bill evening of blues with Bonnie Raitt and Mose Allison, returns to Channel 9 Monday, July 17, at 9 p.m.

The concert features separate performances by Miss Raitt, the young rock-blues stylist, and Allison, who's been mixing his own unique blend of blues and jazz since the early 1950's.

"Love Has No Pride," by Eric Kaz, "Give It Up," a song Miss Raitt wrote espousing the feminist movement, and "Everybody's Cryin' Mercy," a song she borrowed from Allison, are some of the songs she will perform on the sepecial.

Miss Raitt learned to play the blues from some of the best and oldest bluesmen in America. She features many of their songs in her performance as a tribute to their talent.

Although she sings to build a lyric monument to those old bluesmen who taught her how to play, her own blues-rock style is softer, more contemporary, and her lyrics encompass the political and feminist movements.

Some of the songs Allison and his trio perform on the special include, "Seventh Son," written by Willie Dixon, "You Are My Sunshine," by Jim Davis and Duke Ellington' "I Ain't Got Nothing But The Blues," Allison also performs original tunes and is known for tailoring both to his own special kind of humor and his own point of view.

Spotlight on Movies

Lieutenant Schuster's Wife, on 8 at 12:30 p.m. Crime drama made for television, about a policeman's widow who tries to find out who killed her husband. Filmed in New York and starring Lee Grant and Jack Warden (1972).

The Naked Jungle, on 11 at 1 p.m. Adventure about an army of ants which threatens a plantation owner in South America and his mail-order wife. Charlton Heston, Eleanor Parker and William Conrad (1954).

Run Wild, Run Free, on 5 at 3 p.m. British-made drama about a mute child (1969).

Wilderness Trails, on 13 at 7 p.m. Canadian-made documentary, for details see highlights on this page.

Moby Dick, on 11 at 8 p.m. Great adaptation of Melville's classic novel by John Huston, starring Gregory Peck (1956).

Sex and the Married Woman, on 8 at 9 p.m. The title of this movie is the title of a book that wins fame for a housewife turned author. And the story in the film is about her jealous husband who resents his wife's overnight success. Joanna Pettet and Barry Newman. Made for television in 1977.

These Wilder Years, on 7 and 12 at 11:30 p.m. Drama starring James Cagney and Barbara Stanwyck. The story is about a tycoon's search for his illegitimate son. (1956).

Night of the Blood Monster, on 6 at 12:10 a.m. German-Spanish-made thriller about a ruthless witch hunter. The story is set in 15-century England. Christopher Lee and Marcia Schell (1972).

Cycle Savages, on 8 at 12:10 a.m. Violent drama about members of a motorcycle gang whose leader is a psychotic involved in white slavery. Bruce Dern plays the leader. (1970).

Our Man in Havana, on 7 at 1:30 a.m. British-made, satirical spy thriller based on the play by Graham Greene. The story has aged a bit, but it's still funny. Alec Guiness, Maureen O'Hara, Burl Ives, Ernie Kovacs, Noel Coward and Ralph Richardson (1960).

Wonderful Hal

Wonderful **Hal Holbrook** may be the definitive Mark Twain (he does a three-hour makeup to get into character even for one-night stands in college auditoriums), but he has no patent on the role that won him some of TV's top awards. If all works out, **John Raitt** will star as Twain in a new musical.

Today's Highlights

Wilderness Trails, on 13 at 7 p.m. Documentary featuring the scenic splendors and wildlife of Manitoba, Saskatchewan and Alberta. Filmed in 1977.

In Performance at Wolf Trap, on 9 at 9 p.m. Singing the blues are guitarist Bonnie Raitt and pianist Mose Allison.

Jacques Cousteau, on 12 at 10 p.m. Return: Underwater adventures with Cousteau and his crew aboard the research ship Calypso begin with a visit to the Red Sea to look at sharks.

Cable 10 Program

MONDAY, JULY 17

6 p.m. Here's Lowther.
6:30 p.m. TBA.
7 p.m. Urban Report.
7:30 p.m. Canada Ice Dance Theatre.
8:30 p.m. TBA.
9 p.m. Sports Special: Budgets vs. Peterbilt.

MINI
CANADA'S LOWEST PRICE CAR

ONLY $3625
PLIMLEY
ESTABLISHED 1893
1010 YATES 382-9121
6-11 (D.L. 572A)

Tuesday, July 18

CBC 2	CBUFT 3	KOMO 4	KING 5	CHEK 6	KIRO 7	TIME	CHAN 8	KCTS 9	KSTW 11	KVOS 12	CKVU 13
In Touch continued		Good Morning America (7 a.m.) Cross-Wits Boomerang	Today continued Seattle Today	Canada A.M. continued Daybreak Joyce Davidson	Patches Kangaroo Phil Donahue Price is	8:00 8:30 9:00 9:30	Canada A.M. continued Cooking Joyce Davidson		Bugs Bunny Zoo Revue 700 Club continued	Frolics continued Phil Donahue	Spiderman Huntley St. continued cofinued
Giant Mr. Dressup Sesame Street	mouvement Pierrot Mag-Express Entoura	Happy Days Pyramid Family Feud Ryan's Hope	Rollers Fortune Sharks Gong Show	Giant Mr. Dressup Barton, Company	Right Love of Life Young Search	10:00 10:30 11:00 11:30	Jean Cannem Definition Yoga Your Move		continued Mike Douglas continued	All in Family Love of Life Mike Douglas	Ed Allen Young Family Feud Party Game
Noon News Ryan's Hope Summer '78 continued	Uncle Bill Roulettes Clemence Reflets	All My Children One Life To Live	Squares Days of Our Lives Doctors	News; Ida Clarkson Sanford Marcus	News As the World Turns Guiding	12:00 12:30 1:00 1:30	News Movie, Drama continued		News Get Smart Movie, continued	continued As World Turns Medical	All My Children Vancouver continued
View Edge of Night High Hopes Take 30	D'Un Pays Cinema: Gros Paris	General Hospital Edge of Night Merv	Another World Movie, continued	Welby, MD Edge of Night High Hopes Take 30	Light All in Family Dinah! continued	2:00 2:30 3:00 3:30	Another World Alan Hamel		continued Cartoons (2:45) Popeye Flinstones	Centre Tic Tac Match Game Hillbillies	continued continued Lively Woman Going Places
Nic 'n' Pie Cooks All In Family All-Star	Animagerie Marie Grandes Batailles	Griffin continued News continued	continued confined continued Newlyweds	Nic 'n' Pie Flipper Adam-12 News	Emergency One! News continued	4:00 4:30 5:00 5:30	Lucy Show Emergency! continued Gong Show	Sesame Street Mr. Rogers Electric Co.	Munsters Flipper Beaver Bewitched	Funorama Monkees Three Sons Brady Bunch	Spiderman Partridges Rookies continued
						EVE.					
CFL Footbal continued continued continued	Pacifique Confidences Le Monde De Disney	News News Exploration NW Sha Na Na	News News Seattle Name Tune	CFL Football continued continued continued	News M.T. Moore Tell Truth Price's Right	6:00 6:30 7:00 7:30	News continued Stars on Ice Search	Zoom Over Easy MacNeil Newsmakers	I Love Lucy Andy Griffith Hogan Adam-12	Andy Griffith Truth Joker's Billy Liar	Odd Couple America Vancouver continued
continued continued Hourglass M.T. Moore	Du Ciel Pulsion Le Pont Premiere	Happy Days Laverne 3's Company Carter	Man from Atlantis Big Event	continued continued Starsky, Hutch	Movie, continued Movie, Crime	8:00 8:30 9:00 9:30	Man from Atlantis Funny Farm Carter	Portrait of Tip O'Neill Dick Hanna Two Ronnies	Movie continued continued continued	Newlyweds Merv Griffin continued	continued Laverne Best Sellers continued
Variety '78 Ryan's Fancy News Poldark (11:40)	Page Sports Ainsi va La Vie	20/20 continued News Soap	continued continued News Johnny	Charlie's Angels News News	continued continued News TBA	10:00 10:30 11:00 11:30	Lou Grant News continued	Night of The Empty Chairs Dick Cavett Book Beat	News America Odd Couple Outer	Coral Jungle Biiko Movie	continued continued Sports Page continued
Drama continued	Cinema: Tobrouk	Movie, continued continued News (1:40)	Carson continued Tomorrow continued	Movie (12:10) continued continued continued	TBA continued Kojak (1:40)	12:00 12:30	Movie (12:10) continued continued continued		Limits News	continued continued continued 700 Club	Groucho Sanford

LAVERNE (Penny Marshall) and Shirley (Cindy Williams, right) finds that Nathan the Greek (Gerrit Graham, left) and Shins (Jack O'Leary) are a couple of tough customers when they invite the loan sharks to see what a great dance teacher Carmine is in The Dance Studio episode of the ABC Television Network's Laverne & Shirley, Tuesday, July 18, at 8:30 p.m.

Spotlight on Movies

Death Race, on 8 at 12:30 p.m. Second World War Drama about a duel between a damaged American plane and a German tank in the North African desert. Lloyd Bridges and Doug McClure (1973).

Jessica, on 11 at 1 p.m. Comedy set in a Sicilian village where a new midwife, an attractive American widow, stirs things up a little bit. Angie Dickinson (1962).

Lassie's Great Adventure, on 5 at 3 p.m. Adventure made up of episodes from the television series about a collie and her young master. Jon Provost and June Lockhart (1963).

Tom Sawyer, on 7 at 8 p.m. Musical, adaptation of Mark Twain's classic, with songs by Richard M. and Robert B. Sherman. Johnny Whitaker plays Tom Sawyer. Others in the cast are Celeste Holm and Warren Oates (1973).

Hellfighters, on 11 at 8 p.m. Drama about Texans who fight oil fires for a living. John Wayne (1969).

The Magnificent Seven Ride, on 7 at 9 p.m. Low-budget western starring Lee Van Cleef and Stefanie Powers (1972).

Most Wanted, on 4 at 12:05 a.m. Crime drama, pilot for the television series about an elite police unit on the trail of a killer-rapist who attacks nuns. Robert Stack and Tom Selleck (1976).

Fever Heat, on 6 at 12:10 a.m. Drama set in the world of stock-car racing, about a blackballed former driver who returns to the track. Nick Adams and Jeanine Riley (1968).

Wedding Night, on 8 at 12:10 a.m. Irish-made drama about problems of a young married couple. Dennis Waterman and Tessa Wyatt (1969).

Kiss the Girls and Make Them Die, on 7 at 2:25 a.m. Adventure, for details see Saturday's listing on Channel 12 at midnight.

Today's Highlights

One Northern Summer, on 2 at 4:30 p.m. Highlights of the second annual Northern Games from Inuvik (N.W.T.).

Exploration Northwest, on 4 at 7 p.m. A look at restoration and protection of salmon runs on the Elwha River near Port Angeles, Wash.

CBC Signs Golf Deal

CBC has reached a three-year agreement with Labatt Breweries to televise the Internatinal Golf Classic for the CPGA championship.

The 1978 Labatt's International Golf Classic will be held at Shaughnessy Golf and Country Club in Vancouver from August 17 to August 20. The tournament offers total prize money of $100,000 and this year, for the first time, invitations have been extended to international PGA champions including Lanny Wadkins (U.S.A.), Roberto De Vicenzo (Argentina), Patrick Cotton (France), John Bland (South Africa), and Simon Owen (New Zealand). All-time golfing great, Arnold Palmer, and players from the European tour, US PGA tour, and Pacific countries have also been invited. Five-time CPGA champion, George Knudson of Toronto, will defend his title.

John Hudson, Head of CBC Television Sports, said, "We are very pleased to add this tournament to our schedule.

CBC will bring viewers two days of coverage of the Labatt's International Golf Classic on Saturday, August 19 and Sunday, August 20.

Cable 10 Program

TUESDAY, JULY 18

6 p.m. Here's Lowther.
6:30 p.m. TBA.
7 p.m. Music Victoria.
7:30 p.m. What the Ordinary Man Can Do.
8:30 p.m. TBA.
10 p.m. Homegrown Music.

A LIFETIME OF COMFORT

eurodown QUILTS

DOWN FILLED
• CONTINENTAL QUILTS • PILLOWS
• QUILT COVERS • BED RUFFLES • SHEETS

THE EUROPEAN EIDERDOWN SHOP

Open 6 days a week from 9:30 to 5:30

1728 DOUGLAS, VICTORIA (opposite The Bay) 384-0133

662 SEYMOUR, VANCOUVER In the BAY PARKADE, 669-6633

4781 KINGSWAY, BURNABY (opposite Sears), 437-9333

CHARGEX

Wednesday, July 19

CBC 2	CBUFT 3	KOMO 4	KING 5	CHEK 6	KIRO 7	TIME	CHAN 8	KCTS 9	KSTW 11	KVOS 12	CKVU 13
In Touch continued		Good Morning America Cross-Wits Boomerang	Today continued Seattle Today	Canada A.M. continued Daybreak Joyce Davidson	Patches Kangaroo Phil Donahue Price.	8:00 8:30 9:00 9:30	Canada A.M. continued Cooking Joyce Davidson		Buggs Bunny Zoo Revue 700 Club continued	Frolics continued Phil Donahue continued	Spiderman Huntley St. continued continued
Giant Mr. Dressup Sesame Street	Mouvement Du Soleil Mag-Express Memoire	Happy Days Pyramid Family Feud Ryan's Hope	Rollers Fortune Sharks Gong Show	Giant Mr. Dressup Barton, Company	Is Right Love of Life Young Search	10:00 10:30 11:00 11:30	Jean Cannem Definition Yoga Your Move		continued Mike Douglas continued	All in Family Love Mike Douglas	Ed Allen Young Family Feud Party Game
Summer Ryan's Hope Summer '78 continued	Liberte Roulettes Clemence Reflets	All My Children One Life To Live	Squares Days of Our Lives Doctors	News; Ida Clarkson £ Sanford, Son Marcus	News As World Turns Guiding	12:00 12:30 1:00 1:30	News Movie, Crime Drama		News Get Smart Movie, continued	continued As the World Turns Medical	All My Children Vancouver continued
Gardening Edge of Night High Hopes Take 30	D'Un Pays Le Temps De Vivre a suivre	General General Edge of Night Merv	Another World Movie, continued	Welby, MD Edge of Night High Hopes Take 30	Light All in Family Dinah! continued	2:00 2:30 3:00 3:30	Another World Alan Hamel		continued continued Popeye Flintstones	Centre Tic Tac Match Game Hillbillies	continued Party Game Lively Woman Going Places
Little Women Vision On Cooks All in Family	Animagerie Ribouldingue Cousteau a suivre	Griffin continued News News	continued continued Newlyweds News	Little Woman Flipper Adam-12 News	Emergency One! News continued	4:00 4:30 5:00 5:30	Lucy Show Gong Show CFL On	Sesame Street Mr. Rogers Electric Co.	Munsters Flipper Beaver Bewitched	Funorama Monkees Three Sons Brady Bunch	Spiderman Partridges Rookies contunued
						EVE.					
Hourglass continued M.T. Moore Major	Ce Soir Confidences Pistroli Baseball:	News News Animals Hollywood!	continued News Seattle Special Edition	News continued Charlie's Angels	News M.T. Moore Tell Truth Family Feud	6:00 6:30 7:00 7:30	CTV continued continued continued	Zoom Over Easy MacNeil Tut's Egypt	I Love Lucy Andy Griffith Hogan Adam-12	Andy Griffith Match Game Joker's Nellie	Odd Couple America Vancouver continued
League Baseball continued continued	Expos VS. Braves a suivre	Eight Is Enough Charlie's Angels	Grizzly Adams Blacksheep Squadron	Major League Baseball continued	Carol Burnett Movie, continued	8:00 8:30 9:00 9:30	Eight Is Enough Movie, continued	Nova continued Great Per-	Marcus Welby, MD Ironside continued	Newlyweds Merv Griffin continued	continued continued Blacksheep Squadron
continued In Baseball News Western	a suivre Sports Portraits De Femmes	Starsky, Hutch News Police	Police Woman News Johnny	continued In Baseball News continued	continued continued News Hawaii	10:00 10:30 11:00 11:30	continued continued News News	formances continued Dick Cavett American	News America Odd Couple Outer	Whales continued Bilko Movie	Police Woman Sports Page
Roundup (11:40) continued	Cinema: Enfants du Paradis	Story Mystery of the Week	Carson continued Tomorrow continued	Movie (12:10) continued continued Ironside (1:55)	Five-O Kojak (12:40) continued Movie	12:00 12:30	Movie (12:10) continued continued continued	Indian Artists	Limits News	continued continued continued 700 Club	Croucho Chico

For Love Or Money

"NBC's Best Seller: Seventh Avenue," the rags-to-riches account of a young man's struggle to make a career for himself in new York City's garment district, will rebroadcast in three episodes on Sunday, Monday and Tuesday, July 16, 17, 18.

Steven Keats stars as Jay Blackman, a proud young man from new York's Lower east Side, who has been unsuccessful in finding steady employment.

As the first episode begins, the Depression is winding to a close. However, Jay has turned to crashing banquets and stealing food to feed himself, his parents and his brother, Al (Kristoffer Tabori), a law school student.

Jay's life changes when he attends a wedding reception and meets Rhoda Gold (Dori Brenner), a clerk in a Brooklyn dress shop, and marty Cass (John Pleshette), a Seventh Avenue showroom owner.

He decides to pursue a career in the fast-paced and often ruthless garment business. And, he pursues his love interest in Rhoda.

In the second episode, Jay's phenomenal success as a retailer of women's garments provokes a serious backlash from his threatened competitors. His neglected wife turns to drugs, and Jay turns to fashion designer Eva Meyers (Jane Seymour).

As the Seventh Avenue saga draws to a conclusion, Jay's professional career — as the owner of a Seventh Avenue showroom — and his life are in jeopardy.

His wife has left him and his affair has fizzled.

When his old friend, Joe Vitelli (Herschell Bernardi), is slain Jay suspects the underworld. His fears are confirmed when a new man replaces Vitelli and leads a general strike against the garment industry.

When Eva Meyers flees Frank Topo (Richard Dimitri), the hoodlum with whom she has suffered through a brief affair, Jay sets out — to see Topo behind bars before he destroys his business and carrries through threats on his personal life.

Steven Keats and Dori Brenner star as a young couple whose few blissful moments are soon ruined by his singular preoccupation with becoming a success in the garment industry in "NBC's Best Seller: Seventh Avenue," Sunday, Monday and Tuesday, July 16, 17 and 18.

Spotlight on Movies

Bagdad, on 8 at 12:30 p.m. Desert adventure with Maureen O'Hara as a sheik's daughter out to avenge her father's murder. Paul Christian (1949).

Lord Love a Duck, on 11 at 1 p.m. Comedy, a slashing satire on teenage mores, morality and mayhem. Roddy McDowall, Tuesday Weld and Lola Albright (1966).

The Secret of My Success, on 5 at 3 p.m. British-made comedy about a young policeman's lucrative escapades with women. James Booth and Stella Stevens (1965).

T.R. Baskin, on 7 at 9 p.m. Comedy-drama about a small-town girl's initiation into big-city life. Peter Boyle, James Caan and Marcia Rodd (1971).

Deadman's Curve, on 8 at 9 p.m. Drama made for television, based on a true story about singers Jan and Dean. Richard Hatch and Bruce Davidson (1978).

The Masque of the Red Death, on 6 at 12:10 a.m. British-made thriller about an evil prince . The film is set in Italy during the 12th century, and stars Vincent Price and Hazel Court (1964).

Special Correspondent, on 8 at 12:10 a.m. French-made drama about a young drifter who becomes involved in a jewel robbery. Jean-Louis Trintignant and Marie-Jose Nat (1966).

Tight Spot, on 7 at 1:50 a.m. Crime drama with Ginger Rogers set to testify as a key witness in a trial of a crime boss. Also in the cast is Brian Keith (1955).

Remote Community Gets CBC Radio, TV

Approximately 500 people In Spence Bay, Northwest Territories, are CBC's newest listeners and viewers.

Transmitters of the CBC's Northern Service have been turned on in the predomjnantly Inuit community on the Boothia Peninsula some 1,000 kms north of Winnipeg.

Service to Spence Bay is part of the CBC's accelerated coverage plan taking radio and television to all unserved Canadian communities of 500 or more people. The ACP was announced by the Secretary of State in 1974 in keeping with the Broadcasting act of 1968 which mandates the CBC to extend the national broadcasting service to all parts of Canada as public funds become available.

CBC Radio programs heard in Spence Bay include English language national network shows such as As It Happens, Sunday Morning, Cross Country Check-Up, and the World At Six and a daily French-language newscast, as well as northern service programs in English and Inuktitut (the language of the Inuit).

CBC national network programs are shown on northern television in Spence Bay. Other programs are especially produced by the northern service and chosen or commissioned from non-CBC sources. These include half an hour a week in Inuktitut. More northern, native-language programming is scheduled for the next television season.

Today's Highlights

Over Easy, on 9 at 6:30 p.m. Buster Crubbe discusses exercises for older people.

Vancouver, on 13 at 7 p.m. Among the topics featured tonight will be witchcraft and gold panning. There will also be rock performances by Kiss, Peter Frampton.

Jacques Cousteau, on 12 at 10 p.m. Cousteau and his crew study the whale in the Indian Ocean.

Cable 10 Program

WEDNESDAY, JULY 19

6 p.m. Here's Lowther.
6:30 p.m. Natural Gardening.
7 p.m. Arts Calendar.
7:30 p.m. Sports Special: Budgets vs. Peterbilt.

Thursday, July 20

CBC 2	CBUFT 3	KOMO 4	KING 5	CHEK 6	KIRO 7	TIME	CHAN 8	KCTS 9	KSTW 11	KVOS 12	CKVU 13
In Touch continued		Good Morning America (7 a.m.) Cross-Wits Treehouse	Today continued Seattle Today	Canada A.M. continued Daybreak Joyce Davidson	Patches Kangaroo Donahue Price Is	8:00 8:30 9:00 9:30	Canada A.M. continued Cooking Joyce Davidson		Bunny Zoo Revue 700 club Donahue	Frolics continued continued continued	Spiderman Huntley St. continued continued
Giant Mr. Dressup Sesame Ltd. Street	Mouvement Mounoute Mag-Express Cineastes	Happy Days Pyramid Family Feud Ryan's Hope	Rollers Fortune Sharks Gong Show	Giant Mr. Dressup Barton, Company	Right Love Young Search	10:00 10:30 11:00 11:30	Jean Cannem Definition Yoga Your Move		continued Mike Douglas continued	All in Family Love of Life Mike Douglas	Ed Allen Young Family Feud Party Game
Summer continued Summer '78 continued	Chevaux Roulettes Clemence Reflets.	All My Children One Life To Live	Squares Days of Our Lives Doctors	News; Ida Clarkson Sanford, Son Marcus	News As World Turns Guiding.	12:00 12:30 1:00 1:30	News Movie, continued continued		News Get Smart Movie, continued	continued As World Turns Medical	All My Children Vancouver continued
Chefs Edge of Night High Hopes Take 30	D'Un-Pays Cinema: Les As D' Oxford	General Hospital Edge of Night Merv	Another World Movie, continued	Welby,MD Edge of Night High Hopes Take 30	Light All in Family Dinah! continued	2:00 2:30 3:00 3:30	Another World Alan Hamel		continued continued Popeye Flintstones	Centre Tic tac Match Game Hillbillies	continued continued Lively Woman Going Places
Environments Arctic Doctor Cooks All In Family	Animagerie Gobelet Vivre et Survivre	Griffin continued News continued	continued continued Newlyweds News	Environments Flipper Adam-12 News	Emergency One! News continued	4:00 4:30 5:00 5:30	Lucy Show Emergency! continued Gong Show	Sesame Street Mr. Rogers Electric Co.	Munsters Flipper Beaver Bewitched	Funorama Monkees Three Sons Brady Bunch	Spiderman Partridges Jo Gaillard continued
						EVE.					
Hourglass continued M.T. Moore Concert	Ce Soir Propos 'et Genies Les Grands	News News People-Place	News News Seattle Match Game	News continued Hawaii FiveO	News M.T. Moore Tell Truth Price's Right	6:00 6:30 7:00 7:30	News continued MacNeil Waltons	Zoom Over Easy Hogan Wodehouse	I Love Lucy Andy Griffith Joker's Adam-12	Boating Family Feud Vancouver Billy Liar	Odd Couple America continued
Duchess of Duke St. denny's Sho No — Honestly	Films: Nicholas et Alexandra a suivre	Kotter Happening!! Barney Miller Movie	Chips continued James at 16	Duchess of Duke Street Movie, continued	Waltons continued Hawaii Five-O	8:00 8:30 9:00 9:30	continued continued The Future Soap	Opera Theatre continued continued	Marcus Welby, MD Ironside continued	Newlyweds Merv Griffin continued	continued continued James at 16
a suivre Can-Authors News Secret	continued Sports Contes de Campagne	NBC continued News Starsky;	continued Reports News Johnny	Barnaby continued News News	Jones News M-A-S-H	10:00 10:30 11:00 11:30	Baretta continued News Movie (12:10)	Two Ronnies Cinema: B.C. DickCavett Turnabout	News America Odd Couple Outer	Search Deep Bilko Movie	Barnaby Jones Sports Page
Army (11:40) Nevada	Cinema: continued Smith	Hutch continued Toma continued	Carson (11:45) continued Tomorrow Show	Movie (12:10) continued continued Ironside (1:55)	Movie (12:05) continued continued	12:00 12:30	continued continued continued Ironside (1:55)		Limits News	continued continued continued 700 Club	Groucho Chico

Spotlight on Movies

Death Squad, on 8 at 12:30 p.m. Crime drama made for television, about a group of militant policemen who take the law into their own hands. Robert Forster (1974).

King Kong Escapes, on 11 at 1 p.m. Japanese-made thriller in which King Kong returns to fight dinosaurs (1967).

The Crowded Sky, on 5 at 3 p.m. Drama about a group of disaster-bound passengers aboard a plane. Dana Andrews, Rhonda Fleming and Efrem Zimbalist Jr. (1960).

Sex and the Married Woman, on 6 at 9 p.m. Comedy, for details see Monday's listing on Channel 8 at 9 p.m.

A Minute to Pray, A Second to Die, on 4 t 9:30 p.m. Italian-made western about an epileptic gunfighter facing a town full of outlaws. The story is set in the New Mexico Territory during the 1870s (1967).

Lust for Life, on 7 and 12 at 12:05 a.m. An entertaining biographical movie with Kirk Douglas giving a fine performance as Vincent van Gogh. Anthony Quinn plays Gauguin (1956).

Rip-Off, on 6 at 12:10 a.m. Canadian-made comedy about four teenagers with film-making and rock-star aspirations, who try to start a commune. Don Scardino, Ralph Endersby, Mike Kukulewich, Peter Gross and Sue Helen Petrie (1972).

Fury of the Apache, on 8 at 12:10 a.m. Italian-made western about a group of stagecoach passegers who seek refuge from attacking Indians. Frank Latimore (1965).

Pendulum, on 7 at 2:30 p.m. An interesting action drama starring George Peppard, Jean Seberg and Richard Kiley. Peppard plays a police captain who becomes a chief suspect when his wife and her lover are murdered

Cable 10 Program

THURSDAY, JULY 20

5:30 p.m. Landscaping Made Easy.

6 p.m. Here's Lowther.

6:30 p.m. Music Victoria.

7 p.m. Music of Randy Rain.

7:30 p.m. History of the James Bay Athletic Association.

8:30 p.m. Highways to Splendor.

9 p.m. Canada Ice Dance Theatre.

Opera Theatre Presents Yeomen of the Guard

Gilbert and Sullivan's most serious light opera, "The Yoemen of the Guard," concerning love and intrigue in and around London's infamous Tower, airs as part of Public TV 9's Opera Theatre Thursday, July 20, at 8 p.m. The operetta is a newly staged BBC production.

The story centres on the fate of Colonel Fairfax who, condemned to be beheaded, is saved in the nick of time by a disguise. The confusion that this creates, and Fairfax's involvement with the strolling singer Elsie Maynard and with Phoebe, daughter of Sergeant Meryll of the Yeomen of the Guard, leads to many plots and counter-plots before the final curtain. David Hillman plays the colonel, Valerie Masterson is Elsie, Jane Hughes portrays Phoebe, and Bryan Drakes the Sergeant.

The large cast, which includes dances, jugglers and tumblers, is also high-lighted by the roles of Wilfrd Shadbolt (Dennis Wicks), head jailer and Assistant Tormentor; and Jack Point (Derek Hammond-Stroud), the meryman whose "I Have a Song to Sing-O" is a favorite of the opera.

The new Philharmonia Orchestra is conducted by David Lloyd-Jones and the production features the Ambrosian Opera chorus led by Chorus master John McCarthy.

Opera Theatre is a presentation of WNET/New York with major funding made possible by Public Television Stations with additional support from the Nate B. and Francis Spingold Foundation. Special funding is provided by Monsant Fund, the Jerome Foundation, the Surdna Foundation, the Martha Bair Rockefeller Foundation, and the national Opera Institute.

Today's Highlights

Here Comes the Future, on 8 at 9 p.m. Return: Meeting the challenge of the future is explored in this series. Tonight—Jerusalem in the Year 2000: The Future of the Past looks at the problems of modernizing this ancient, historical city.

NBC News Special, op 5 at 10 p.m. A look at the "good life" in California, with host Edwin Newman. The programfocues on Marin County, 15 minutes from San Francisco, which is a world of its own. Cloistered among hills and forests, many of its 220,00 residents live in $250,000 homes and drive expensive foreign cars. Yet, money isn't everything here. Marin is also the "capital" of the human-potential movement whose various gurus and therapies teach how tofind inner peace and hapiness. The question Newman asks in this program is: Is Marin really paradise?

Canadian Authors, on 2 at 10:30 p.m. Tonight's guest is Heather Robertson.

Cinema: B.C., on 9 at 10:30 p.m. A documentary about lives of two British Columbian friends—an 87-year-old prospector, and an Indian from the village of Ahousat.

TV SERVICE

BUTLER BROTHERS
ADMIRAL
Master Care
Maintenance Centre
TV SALES and SERVICE
1720 Douglas 383-1511

Kent's TV
FACTORY AUTHORIZED SERVICE FOR
• SONY • SANYO
• RCA ELECTROHOME
SERVICE TO ALL MAKES OF TV's, RADIOS, STEREOS
742 FORT ST. 383-7104
6-3

EATON'S
Television and Appliance Repair
Dial 382-7141
Ask for Appliance Repairs

ELECTROHOME
For Fast, Reliable Color TV Service
CITY CENTRE TV
University Heights Centre
Open Daily 10 a.m.-10 p.m.
477-6971

IT PAYS TO TO ADVERTISE In the TV SERVICE GUIDE

Sears
TV Repairs
595-9111
Charge It on Your Simpsons-Sears All Purpose Account

Friday, July 21

CBC (2)	CBUFT (3)	KOMO (4)	KING (5)	CHEK (6)	KIRO (7)	TIME	CHAN (8)	KCTS (9)	KSTW (11)	KVOS (12)	CKVU (13)
In touch continued		Good Morning America Cross-Wits Treehouse	Today continued Seattle Today	Canada A.M. continued Daybreak Joyce Davidson	Patches Kangaroo Phil Donahue Price Is	8:00 8:30 9:00 9:30	Canada A.M. continued Cooking Joyce davidson		Bunny Zoo Revue 700 Club continued	Frisky Frolics Phil Donahue continued	Spiderman Huntley St. continued continued
Giant Mr. Dressup Sesame Street	Mouvement Clak Mag-Express Mohicans	Happy Days Pyramid Family Feud Ryan's Hope	Rollers Fortune Sharks Gong Show	Giant Mr. Dressup Barton, Company	Right Love of Life Young Search	10:00 10:30 11:00 11:30	Jean Cannem Definition Yoga Your Move		continued Mike Douglas continued	Movie, continued continued continued	Ed Allen Young Family Feud Party Game
Summer Ryan's Hope Summer '78 continued	Brousse Roulettes Clemence Reflets	All My Children One Life To Live	Squares Days of Our Lives Doctors	News continued Sanford, Son Marcus	News As World Turns Guiding	12:00 12:30 1:00 1:30	News Movie, continued continued		News Get Smart Movie, continued	continued As World Turns Medical	All My Children Vancouver continued
Concert Edge of Night High Hopes Take 30	D'Un Pays Ateliers a suivre Fanfreluche	General Hospital Edge of Night Merv	Another World Movie, continued	Welby, MD Edge of Night High Hopes Take 30	Light All in Family Dinah! continued	2:00 2:30 3:00 3:30	Another World Alan Hamel		continued Cartoons (2:45) Popeye Flintstones	Centre Tic Tac Match Game Hillbillies	continued continued Lively Woman Going Places
Klahanie Hunters Cooks All in Family	Animagerie Pourquoi Les Mondes De la Vie	Griffin continued News News	continued continued Newlyweds News	Klahanie Flipper Adam-12 News	Emergency One! News continued	4:00 4:30 5:00 5:30	Lucy Show Emergency continued Gong Show	Sesame Street Mr. Rogers Electric Co.	Munsters Flipper Beaver Bewitched	Funorama Monkees Three Sons Brady Bunch	Spiderman Partridges Jo Gallard Adventure
						EVE.					
Hourglass continued M.T. Moore Reach for Top	Ce Soir Propos et Confidences Historires	continued continued Harold Lloyd Muppets	continued News Seattle squares	News continued Lawrence Welk	News M.T. Moore Movie, continued	6:00 6:30 7:00 7:30	News continued Petticoat Julie	Blue Marble Over Easy MacNeil Garden	I Love Lucy Andy Griffith Hogan Adam-12	Andy Griffith Truth Joker's Doc in House	Odd Couple America Vancouver continued
Jubilee continued The Raes continued	Retour Cesar Birotteau Dossier	Tabitha Petticoat Movie continued	CPO Sharkey Chico Rockford Files	Robin's Nest Miss Jones The Raes	continued continued Incredible Hulk	8:00 8:30 9:00 9:30	Soccer continued continued	Wash. Week Wall street Poldark continued	Wonder Woman Weekend of Foul Play	Newlyweds Merv Griffin continued	continued continued Big Event
Husbands, Wives, Lovers News Movie (11:40)	a suivre Sports Cinema: Cosqve	continued continued News Barretta	Quincy continued News Johnny	Eight Is Enough News continued	Husbands, Wives, Lovers News Movie,	10:00 10:30 11:00 11:30	Rockford Files News News	Advocates continued continued In Search	News America Odd Couple Outer	Water Planet continued Bilko Movie	continued continued Sports Page
continued continued continued	D-Or Cine-Nuit: Les Ruses Du Diable	continued The Avengers continued	Carson continued Midnight Special	Movie (12:10) continued continued continued	continued continued Movie (1:05) continued	12:00 12:30	Movie (12:10) continued continued continued		Limits 700 Club continued continued	continued continued continued 700 Club	Movie, continued continued Movie

ONLY LT. CMDR. MATT SHERMAN (John Astin, right) could laugh in the face of danger as Lieutenants Barbara Duran (Jamie Lee Curtis) and Nick Holden inform him that two Japanese destroyers are closing in on their submarine and that they can't submerge because of a stuck valve in the "Out of the Sea Came a Marine" episode of the ABC Television Network's "Operation Petticoat," airing Friday, July 21 at 7 p.m. on Channel 8, and 8:30 p.m. on 4.

Somebody's Watching Us

LOS ANGELES (AP) — Jack Webb thinks it is possible somebody out there is watching us.

"With millions and millions of planets in space, I cannot believe we're alone," said Webb, once the star of Dragnet and now executive producer of the NBC series Project U.F.O.

"I think there are other lives out there, both advanced and primitive civilizations. We've got to look outward. Just as we had a westward expansion, we've got to havs a space expansion."

Webb, however, sticks close to the documents from the United States Air Force's Project Blue Book in the popular new series Project U.F.O.

That is not to say, however, that the series isn't hyped with special effects of spaceships and extraterrestial beings. In fact, a casual viewer might get the idea that the spaceships are for real rather than a re-creation of someone's reported sighting.

"We're not saying they're from outer space," Webb said. "We can't say that and the U.S. government can't say that until one lands. But I think people are more willing to accept the fact that it could be machines from another planet.

Project U.F.O. premiered earlier this year, riding a crest of interest in space and UFOs spurred by such movies as Star Wars and Close Encounters of the Third Kind.

Webb acquired a microfilm of Operation Blue Book's voluminous documents, dating back to 1947, after it became public under the U.S. Freedom of Information Act.

In the past 30 years, an estimated 15 million Americans say they have seen unidentified flying objects. Their ranks include astronauts, pilots, policemen, military personnel, and even President Carter, when he was governor of Georgia. Numerous sightings have been reported around the world.

Spotlight on Movies

Untamed Frontier, on 8 at 12:30 p.m. Western with a cattle baron fighting settlers. Joseph Cotten, Scott Brady and Shelley Winters (1952).

A Man Called Gannon, on 11 at 1 p.m. Western about a ruthless cowhand involved in a range war. Tony Franciosa and Michael Sarrazin (1969).

Esther and the King, on 5 at 3 p.m. Italian-made, rambling and inept Biblical drama starring Joan Collins, Richard Egan and Daniella Rocca. Filmed in Italy (1960).

The Maltese Falcon, on 7 at 7 p.m. An entertaining private-eye movie starring Humphrey Bogart, Mary Astor, Peter Lorre and Sydney Greenstreet (1941).

Telethon, on 4 at 9 p.m. Drama made for television about personal dramas, crime, and desperate attempts of a down-on-his-luck entertainer to sign stars for a TV fund-raiser. Red Buttons, David Selby, Janet Leigh and Lloyd Bridges (1977).

The Comedy Company, on 7 at 9 p.m. Comedy-drama made for television, about the struggles and personal dramas of a group of aspiring comics. George Burns, Jack Albertson, Lawrence Hilton-Jacobs, Michael Brandon, Susan Sullivan and Herbert Edelman (1978).

Black Orpheus, on 13 at 9 p.m. An interesting, modern French-made interpretation of the Orpheus-Eurydice legend. The story is set in Rio at carnival time. Brendo Mello, Marpessa Dawn and Lea Garcia (1959).

The Curse of the Mummy's Tomb, on 7 at 11:30 p.m. Brtish-made thriller, with the bandaged monster at large once again. Ronald Howard (1964).

Forbidden Planet, on 12 at 11:30 p.m. Science fiction thriller about a space crew investigating the disappearance of settlers in an alien world. Interesting special effects. Walter Pigeon, Anne Francis and Leslie Nielsen (1956).

Hold Back the Dawn, on 2 at 11:40 p.m. Drama starring Charles Boyer and Olivia de Havilland. The story is about the romance of a European gigolo and a teacher on holiday in Mexico (1941).

Big Rock, on 13 at midnight. Canadian-made drama set in Quebec's Laurentian Mountains. The story is about a husband who turns to crime to provide luxuries for his demanding young wife.

Wuthering Heights, on 6 at 12:10 a.m. British remake of the Bronte classic about the epic romance between the wild, dashing spirit named Heathcliff and his lovely ladylove Catherine. Timothy Dalton and Anna Calder-Marshall. Great Yorkshire locations. (1970).

Fraulein Doktor, on 8 at 12:10 a.m. Italian-made adventure based on the exploits of German spy Anna Maria Lesser. Kenneth More and Suzy Kendall (1968).

Blood and Lace, on 7 at 1:05 a.m. Thriller about murder, with the action taking place at a country orphanage. Gloria Grahame, Melody Patterson and Milton Seizer (1971).

Of Mice and Men, on 13 at 1:30 a.m. A film masterpiece, based on John Steinbeck's classic story about a feeble-minded soul and his protector, set on the migratory farms of the Salinas Valley. Burgess Meredith, Lou Chaney and Betty Field (1940).

Today's Highlights

Jubilee, on 2 an 6 at 8 p.m. Prince Charles introduces this documentary, which looks back at the events in Britain during Queen Elizabeth's Jubilee year.

The Raes, Variety, on 2 and 6 at 9 p.m. Among the guests are comedian Morey Amsterdam and singers Ray Griff, Myrna Lorie, Susan Jacks and Larry Evoy.

Jacques Cousteau, on 12 at 10 p.m. Cousteau reflects on the sea's enormous resources, and on the equally large human potential to deplete them.

Cable 10 Program

FRIDAY, JULY 21

6 p.m. Here's Lowther.
6:30 p.m. TBA.
7 p.m. Natural Gardening.
7:30 p.m. Provincial Dialogue.
8 p.m. Insight Victoria.
8:30 p.m. Victoria City Council meeting.

The Calendar

Places to go, things to do — for the coming week in the Victoria area.

(Material for publication should be submitted to The Prevue Calendar, Box 300, Victoria, V8W 2N4, to arrive not later than Tuesday noon of the week preceding the event. Prevue reserves the right to accept, reject or edit material.)

MUSIC

SATURDAY

MUSIC IN THE CATHEDRAL — 1978, with Heather Crook, organist at Queen Margaret's School, Duncan, at Christ Church Cathedral, corner of Quadra and Burdett, 4 p.m.

ZON, a stage show you can't miss, with special guest "Streetheart", presented by Scorpio Productions, Victoria Curling Rink, 8 p.m.

SUMMER SMILE SHOW, 26th annual presentation produced by Jerry Gosley, music director Chris Donison, director Sylvia Hosie, choreographer Bebe Eversfield, featuring Bill Hosie and other talented performers, Crystal Ballroom of the Empress Hotel, 8:30 p.m. Continues to September 8, Tuesday through Saturday, with a weekly matinee on Saturdays coinciding with the Empress' afternoon tea.

SUNDAY

VICTORIA INTERNATIONAL FESTIVAL in an all Beethoven program, with Yuri Mazurkevich, violin, William Aide and Abbey Simon, piano and the Philadelphia String Quartet, McPherson Playhouse, 8 p.m.

MONDAY

VICTORIA INTERNATIONAL FESTIVAL, "Stars of Tomorrow", St. Michaels University School, 3400 Richmond Rd., 8 p.m.

TUESDAY

FREE NOON-TIME CONCERT, presented by the McPherson Playhouse in conjunction with a Liaison committee of the Community Arts Council, with Carla Levinson, soprano, McPherson Playhouse Mezzanine Lobby, 12:15 to 12:45 p.m. Box lunches available at a nominal charge.

VICTORIA INTERNATIONAL FESTIVAL with Gervase de Peyer, clarinet, William Aide and Robin McCabe, piano, and the Trio Victoria, McPherson Playhouse, 8 p.m.

WEDNESDAY

FREE NOON-TIME CONCERT, presented by the McPherson Playhouse in conjunction with a Liaison Committee of the Community Arts Council, with "Woody" Woodland's Dixieland Band, McPherson Playhouse Mezzanine Lobby, 12:15 to 12:45 p.m. Box lunches available at a nominal charge.

JAZZ IN THE PARK, Cameron Band Shell, Beacon Hill Park.

"THE PIRATES OF PENZANCE" and "PATIENCE", slightly abridged versions of Gilbert and Sullivan operettas presented by the McPherson Playhouse and Four Seasons Musical Theatre, McPherson Playhouse, 8 p.m. Repeat performance July 21.

ORGAN RECITAL, with David Palmer, currently on the music staff of the University of Windsor, Ontario. A native of Victoria, Mr. Palmer has established a reputation as a fine recitalist, winning various competitions and performing widely on this continent and in Europe. St. John's Anglican Church, 1611 Quadra St., 8 p.m.

THURSDAY

"HMS PINAFORE" and "PRINCESS IDA", slightly abridged versions of Gilbert and Sullivan operetta presented by the McPherson Playhouse and Four Seasons Musical Theatre at McPherson Playhouse, 8 p.m. Repeat performance July 22.

VICTORIA INTERNATIONAL FESTIVAL, an all Brahms program with Gervase de Peyer, clarinet, William Aide, piano, Hakuro Mori, cello, Robin McCabe, piano, Ruggiero Ricci, violin and Robin McCabe, piano, St. Michaels University School, 3400 Richmond Rd., 8 p.m.

FRIDAY

KATHLEEN SOLOSE PIANO RECITAL, presented by the Victoria Conservatory of Music, featuring works by Beethoven, Chopin, Berg and Ravel, at the Conservatory, 1050 Joan Crescent. Admission by donation to the Scholarship and Bursary Fund. 8 p.m.

FILMS

TUESDAY

FILMS IN THE PARK, sponsored by the National Film Board and the City of Victoria, with four films: Sail Away, Maud Lewis — A World Without Shadows, Threads, and Goldwood, Cameron Bandshell, Beacon Hill Park, 9 p.m.

WEDNESDAY

FILMS IN THE PARK, sponsored by the National Film Board and the City of Victoria, with three films: Kevin Alec, Salmon People, and Forest Under Siege, Cameron Bandshell, Beacon Hill Park, 9 p.m.

THURSDAY

FILMS IN THE PARK, sponsored by the National Film Board and the City of Victoria, with four films: This Is The Place, Gurdeep Singh Bains, Solar Frontier, and Wax and Wool, Cameron Bandshell, Beacon Hill Park, 9 p.m.

THEATRE

SATURDAY

THE WINKLE PICKERS, children's theatre, the brainchild of poet Bill Straiton in collaboration with Len Norris, Vancouver cartoonist, and brought to the stage by Hank Stinson, well-known singer/actor from Victoria, McPherson Playhouse, 2 p.m. Continues to August 12, with performances Mondays and Wednesdays through Saturday.

"DAMES AT SEA", an affectionate parody on the movie musicals of the 30s, a singing-dancing evening of music, humor and nostalgic delight, directed by Glynis Leyshon, The Belfry Theatre, 1291 Gladstone, 7 p.m. and 10 p.m. Continues to September 2, Tuesdays to Fridays at 8:30 p.m., Saturdays 7 and 10 p.m. and Sundays 2 and 8:30 p.m.

FITTING FOR LADIES by Georges Feydeau, a hilarious bedroom farce, presented by Phoenix Summer Theatre, directed by Stephen Lloyd Elliott, Phoenix Theatre at the UVic Campus, 8 p.m. Repeat performances July 19 and 20.

MONDAY

THE COLLECTED WORKS OF BILLY THE KID by Canadian poet and playwright Michael Ondaatje presented by Phoenix Summer Theatre, directed by JohnKrich, Phoenix Theatre at the UVic Campus, 8 p.m. Repeat performance July 21.

TUESDAY

DEAR BRUTUS by J. M. Barrie, a delightfully whimsical comedy presented by the University of Victoria's Phoenix Summer Theatre, directed by Bindon Kinghorn, Phoenix Theatre at the UVic Campus, 8 p.m.

GALLERIES

SATURDAY

ART GALLERY OF GREATER VICTORIA, 1040 Moss St., Made By Hand '78, an exhibition organized by the Craftsmen's Association of British Columbia, designed to bring the finest examples of B.C. crafts before the public, continues to July 30; an exhibition of European wood carvings from the 16th and 18th centuries, continues to August 20; an exhibition of a series of eleven paintings entitled Canvas and Paper Targets by Judith Lodge, a Vancouver artist, continues to August 13; an exhibition on the Art of Lithography continues to July 30; Emily Carr and Those Around Her, featuring some rare and unusual works by Miss Carr and her antecedents, continues to August 13.

ORIENTAL CALLIGRAPHY, the works of L.S. Shaw, the exhibition at the McPherson Playhouse continues through the month of July.

EMILY CARR ARTS CENTRE, 207 Government St., an exhibition of watercolors and charcoal prints by Olive Page, continues to July 21; also, in collaboration with the Canadian Costume Society of B.C. and Western Canada, a different display of antique gowns is featured each month.

OPEN SPACE GALLERY, 510 Fort Street, Second Collaboratory, Light, offers artists and interested individuals the opportunity to experiment and collaborate with artistic uses of light, guest artist David Lawford will be working with reflection in The Manipulation of Light.

MONDAY

THE VICTORIA SOCIETY OF ARTISTS presents an exhibition of paintings in Harbor Square, 910 Government St. continuing to July 22.

TUESDAY

OPEN SPACE GALLERY, 510 Fort Street, "LIGHT", Images, Receptions, Shadows with guest artist Mary Arnold, continues to July 22.

THURSDAY

LEAFHILL GALLERIES, 47 Bastion Square, an exhibition of work by Harry Heine, Len Gibbs, Simon Henson and Caren Heine, continues to July 29.

OTHER

MONDAY

"17th CENTURY AFRICAN KINGDOMS" by Labelle Prussin, School of Architecture, University of Washington, a free public lecture on History in Art, Cornett 108 Bldg., UVic Campus, 7:45 p.m.

Radio Highlights

SATURDAY
AM Network

6:15 p.m. Between Ourselves — "In God's Pocket" — a profile of the most Rev. Robert L. Seaborn, from his early days as a divinity student to his present position as Metropolitan of Canada, the Religious Council for Anglicans in Quebec and Eastern Canada.

8:05 p.m. Tge Melody Lingers On — A program devoted to the great American song writers, performed by a wide variety of artists. Host: Bruno Cimolai. Tonight: The Songs of Cole Porter (Part II).

10:05 p.m. Anthology — To Have Been, a short story by Barbados-born Canadian writer Austin Clarke, read by the author.

12:10 a.m. West Coast Saturday Night — Recorded contemporary music, comedy and variety, from our Vancouver Studios.

FM Network

2:05 p.m. Jazz Radio Canada — Great jazz for every taste and persuasion with hosts Lee Major and Mary Nelson. Today: Carmen MacRae live from Camp Fortune in Ottawa. The Ed Bickert Trio from the Vancouver East Cultural Centre.

4:05 p.m. Saturday Afternoon Concert — Host: Bob Lackenbauer. A summer series of music, primarily taped by the BBC.

7:05 p.m. International Concert — Tonight: From the RIAS Concert Season — Berlin Philharmonic Orchestra, conducted by Lorin Maazel; Soloist, t.b.a.: Overture to A Midsummer Night's Dream (Mendelssohn); Violin Concerto No. 2 (Prokofieff); Le Bourgeois Gentilhomme (R. Strauss).

SUNDAY
AM Network

7:05 p.m. Musique De Chez Nous—A summer series of concerts recorded by the French service of CBC Radio.

9:05 p.m. Folk Fair—Folksinger Tom Kines hosts a series of traditional folk music from the English-speaking world.

FM Network

5:05 p.m. Opera Theatre—Host: Jan Tennant. Today: The Merry Wives of Windsor (Nicolai) (Karl Ridderbusch, Wolfgang Brendel, Helen Donath, Alexander Malta; Bavarian Radio Chorus, Bavarian Radio Symphony Orchestra, conducted by Rafael Kubelik).

10 p.m. CBC Summer Symphonies—First of six weeks of pops simulcasts (preempted Aug. 6). Tonight's theme is Music of the Universe.

MONDAY
AM Network

2:04 p.m. Afternoon Theatre — "Vanity Fair", by William Makepeace Thackeray, a 12-part serial. Today: Becky Sharp, unscrupulous and self-seeking, but one of the most enchanting creatures in all fiction, leaves Miss Pinkerton's Academy for young ladies (and Dr. Johnson's Dictionary) behind her.

FM Network

8:04 p.m. Sixth International Tchaikovsky Competition — First in a week of programming on the world's most prestigious music competition which has been held every four years in Moscow since 1958 when Van Cliburn was the first gold medal winner.

TUESDAY
AM Network

10:20 p.m. Mostly Music—Host: Warren Davis. Tonight: Mostly Musicals — "The European Heritage", Part II. The operettas of Gilbert and Sullivan, satirizing the bureaucratic and cultural idiocies of their times.

FM Network

4:05 p.m. Arts National—Host: Karin Wells. Today: from Budapest (Hungarian Radio), Mitsuko Uchido, piano; Tokyo Metropolitan Symphony Orchestra, conducted by Watanabe Akeo: Concerto No. 1 in E Minor, Op. 11 (Chopin); Symphony No. 2 in D major, Op. 43 (Sibelius).

8:04 p.m. International Tchaikovsky Competition—Second in a week of programming on the world's most prestigious music competition which has been held every four years in Moscow since 1958 when Van Cliburn was the first gold medal winner. (See Monday's listing for more details).

WEDNESDAY
AM Network

8:04 p.m. New Vintage—A summer series hosted by Margaret Pacsu and featuring seldom heard recordings by Canadian folk, country and pop performers.

10:20 p.m. Mostly Music—Host: Warren Davis. Anna Russell, 'the Dowager Duchess of operatic idiocy" talks about her musical childhood, her tin voice, and does some sendups of Wagner. Also, "The Midwich Cuckoos" — Part VIII.

FM Network

8:04 p.m. International Tchaikovsky Competition—Third in a week of programming on the world's most prestigious music competition which has been held every four years in Moscow since 1958.

THURSDAY
AM Network

8:04 p.m. Playhouse — "The Bright Red Herring", the third of a six-part detective series by Laurence Gough.

8:30 p.m. Country Road — The first of a special two-part edition of Country Road from Edmonton

FM Network

3:34 p.m. Music from Other Continents — Instrumental and vocal music from around the world, with host Mieka Hollenbach of Calgary.

8:04 p.m. International Chaikovsky Competition — The fourth in a week of programming on the world's most prestigious music competition.

FRIDAY
AM Network

8:04 p.m. Panning for Gold — A program of informed opinion and discussion about interesting books, movies, tv and some of the other lively arts.

8:30 p.m. Jazz Radio Canada — Produced in Halifax, featuring the Don Palmer Quartet, with pianists Joe Sealy.

FM Network

Noon — Mostly Music — Host: Warren Wilson. Mostly Musicals — Today: Dirty Thirties, Fighting Forties — the musicals of the Great Depression, Pins and Needles, and the Rodgers and Hart post-war efflorescence of the musical, and its entrance into critical respectability with Oklahoma!

8:04 p.m. International Tchaikovsky Competition — The final in a week of programming on the world's most prestigious music competition.

Home of the Week

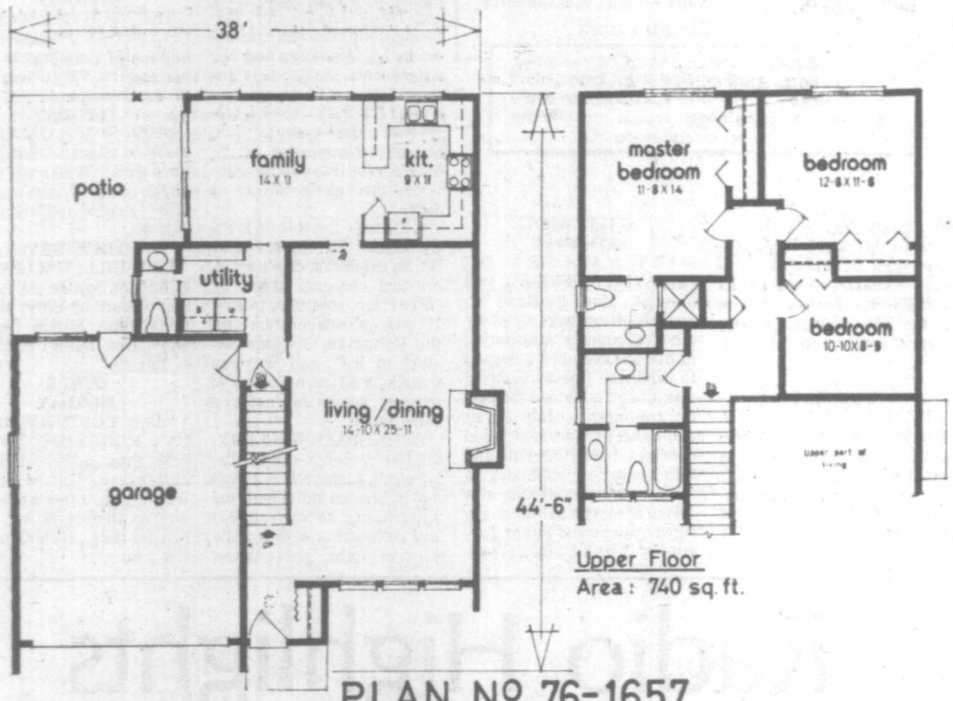

Main Floor
Living area: 886 sq. ft.
Utility: 92 sq. ft.

PLAN No. 76-1657
WIDTH: 38 ft.

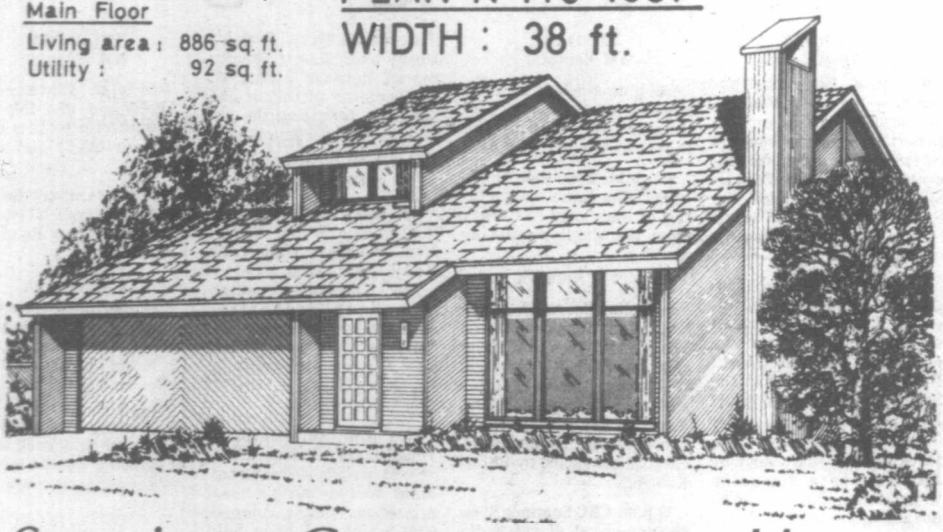

Spacious Contemporary Home

Well-suited to the medium frontage lot, this three bedroom, full basement, design has the appearance of a sculptural form carved into space. The exterior, with cedar shake roof, mixed horizontal, diagonal and vertical siding and framed chimney, is so well-integrated it would doubtless seem part of any natural environment in which it were built.

From the compact entrance foyer you move naturally right into the long rectangular living/dining room combination, which features full-height windows and a brick-faced, energy-efficient fireplace which is about 30 per cent more effective than the conventional masonry structure.

The U-shaped kitchen separates from the large family room via convenient snack bar counter for those casual family meals, and from the dining room through a pocket door, providing for separation of simultaneous family meals and more formal entertaining. The family room connects to the large rear patio through sliding glass doors — allowing easy access for summer barbecues. The patio is in full view of the kitchen, for instant supervision of small children playing outdoors.

Also connecting to the family room via pocket door are the utility room, with washer, dryer and folding counter, and the two-piece vanity bath. The double full garage has also ready access to both the patio and vanity bath.

All three bedrooms are upstairs, and all have good exposure for natural light and liberal closet storage. The master has a three-piece ensuite with shower, and could easily have a second vanity sink installed in the wide counter area.

The upstairs bath is unique in that it has a pocket door dividing tub, lavatory and vanity sink from a separate make-up or vanity area — allowing simultaneous bathroom function on busy mornings.

A full basement provides abundant storage facilities and space for the future development of a recreation room, wet bar, and/or additional bedrooms.

A very high-styled and practical design for the modern family which requires spaciousness and a range of convenience facilities.

Plans for design No. 76-1657 may be purchased either by single set, at a cost of $70. for the first set and $10. for each additional set, or by the package. A five-set plan package, including the first set, is economically pric at $100. and an eight-set package, also including the first set, is only $125.

Whichever method you choose, please include $4. for postage and handling. B.C. residents add 5% sales tax.

Send for the current edition of Select Home Designs, Series #36, featuring imaginative decorating and home improvement ideas plus 350 quality home plans of every type. Available for $2.25 ($1.75 plus 50 cents postage and handling).

To order any of these items please send cheque or money order payable to the Home of the Week. Address to: Home of the Week, c/o Victoria PressLtd., 382 West Broadway, Vancouver, B.C. V5Y 1R2.

TV MAILBAG

By THOM MEAD

HOLLYWOOD — The TV Mailbag:

Q. I recently heard that John Ritter of "Three's Company" is the son of a famous person, but I don't know who. Can you help me? — L.W. Chase, B.C.

A. John Ritter is the son of the late country-western singer Tex Ritter.

Q. Why did ABC cancel "Baretta?" I thoroughly enjoyed the show and especially its star, Robert Blake — R.S. Iberia, Mo.

A. The network axed "Baretta" primarily because Robert Blake wanted out from the popular weekly series. Blake said it was time to move on to other things, particularly movies.

Q. I'm curious. Could you tell me how many television sets are owned in the U.S.? — P.B. Newton Falls, Ohio.

A. According to the A.C. Nielsen Co., which keeps track of this sort of thing, 98 per cent of American households or 72.9 million households, have more than one set. In addition, 78 per cent of television-owning households have color.

Q. Could you tell me where I can write to Bruce Jenner, the famous decathlon champ? — L.A. Warren, Ohio.

A. I suggest you write to ABC Television, 4151 Prospect Ave., Hollywood, Calif. 90027.

Q. Now that comic Steve Martin is famous, please settle a dispute. Wasn't Martin a regular on the Ray Stevens Show a couple of summers ago? — K.H. Eugene, Ore.

A. You are correct. The short summer replacement series subbed for Andy Williams on NBC in 1970. Martin was a regular along with Dick Curtis, Carol Robinson, Florian Carr, Billy Van, Cass Elliott and Lulu.

Q. Why was the "Shields and Yarnell Show" taken off the air by CBS? — S.S. Burton, S.C.

A. Although the "Shields and Yarnell Show" was an innovative and often funny program, CBS cancelled the show because of poor ratings. Frankly, the show never had a chance in the time spot CBS placed it in — 8:30 on Tuesday nights. At that time, ABC airs its top rated "Laverne and Shirley."

Q. Television can be confusing at times. I recently saw a movie entitled "The Nun and the Gun" and I swear it looked like two episodes of the old "Alias Smith and Jones" Western series. Am I right? — R.M. San Francisco, Calif.

A. You are probably right. It is a common practice for studios and producers to link two or more parts of a series into a feature length film. Normally, they put a new title on it and release it as a movie, often for showing abroad.

Q. What became of Lawrence Welk's son's wife, Tanya? She used to be on his program. I've missed her for awhile now. — T.J., Milton, N.Y.

A. Tanya Welk has been away from the weekly "Lawrence Welk Show" for about a year now. She voluntarily departed from the show to pursue a nightclub career that both she and her father-in-law agreed was the next move to make.

Questions of general interest will be answered in the column. Volume of mail prohibits personal replies. Inquiries should be sent to Thom Mead, TV Mailbag, c/o Revue, Box 300, Victoria, B.C., V8W 2N4.

Midband TV Programs

Midband programs, broadcast by KCPQ-TV, Tacoma (Channel H) can only be seen by viewers whose television sets have a converter.

Sunday, July 16 — 4, Idea Thing; 4:30, Antiques; 5, Movie: The Blue Angel; 7, Evening at Pops; 8, Poldark; 9, Great Performances; 11, The Dick Hanna Story.

Monday, July 17 — 6, Mr. Rogers Neighborhood; 6:30, Romagnoli's Table; 7, The Co-Respondents; 7:30, Dick Cavett; 8, Consumer Survival Kit; 8:30, Turnabout; 9, Opera Theatre; 11, Consultation; 11:30, Captioned News.

Tuesday, July 18 — 6, Mr. Rogers Neighborhood; 6:30, Over Easy; 7, Co-Responsdents; 7:30, Dick Cavett; 8, Guale; 9, Mr. Speaker: A Portrait of Tip O'Neill; 10, North Star: Mark Di Suvero; 11, Lowell Thomas Remembers; 11:30, Captioned News.

Wednesday, July 19 — 6, Mr. Rogers Neighborhood; 6:30, Antiques; 7, The Co-Respondents; 7:30, Dick Cavett; 8, The French Chef; 8:30, John Komen and . . .; 9, The David Susskind Show; 11, Insight; 11:30, Captioned News.

Thursday, July 20 — 6, Mr. Rogers Neighborhood; 6:30, Antiques; 7, The Co-Respondents; 7:30, Dick Cavett; 8, Once Upon a Classic; 8:30, In Search of the Real America; 9, The Advocates; 10, Poldark; 11, Black Perspective on the News; 11:30, Captioned News.

Friday, July 21 — 6, Family in Crisis; 7, Economically Speaking; 7:30, Dick Cavett; 8, Washington Week in Review; 8:30, Wall Street Week; 9, Nova; 10, Evenig at Pops; 11, Over Easy; 11:30, Captioned News.

Saturday, July 22 — 4:30, Turnabout; 5, Nova; 6, Once Upon a Classic; 6:30, Wall Street Week; 7, Black Perspective on the News; 7:30, Lowell Thomas Remembers; 8, Great Performances; 9, In Performance at Wolf Trap; 10, The Night of the Empty Chairs; 11, Big Time Wrestling.

Pat Barclay

Mermaids and Ikons: A Greek Summer is Gwendolyn MacEwen's tenth book and her first work of non-fiction. Best known as a poet (a collection of poems titled *The Shadow-Maker* won her a Governor-General's Award in 1969), she has also written two novels and a collection of short stories.

MacEwen (now 37) cuts rather a romantic figure on the Canlit scene; her first published poem appeared in the Canadian Forum when she was 15 and three years later she was launched on a full-time career as a writer. Her interests are exotic and even arcane: space exploration is as compatible a subject as ancient Egypt and she has translated some modern Arabic poetry. In *Mermaids and Ikons* she explores her impressions of contemporary Greece in typical MacEwen style. Lowell Thomas was never like this.

Always and everywhere, MacEwen is conscious of Greece's glorious past; for her it exists side-by-side with the more mundane present. She goes to Olympia, for example, has "several glasses of the local wine," drowses in the sun and strikes up a conversation with Phidias. (the Phidias, who sculpted "the great statue of Zeus.") At Mystras, she searches in vain for the ghost of the Emperor Constantine which is said to appear as a "great white horse" hovering over the abandond city, and has to be content with a vision of Constantine himself, at his coronation. ("This is accident, a miracle. I merely record what I saw.")

Other excesses include a predilection for superlatives ("Terrific," "exquisite," "colossal," "marvellous," "gigantic," "amazing" are favorite adjectives) and a rampant egotism which reveals itself in cutesy colloquialisms and snide remarks about fellow sightseers. Here's an example of MacEwen's style at its worst: "I think it was Saturday when we went to Mycenae. I can't be sure, but I'm going by the feeling that certain days have certain colors, and this was a blonde day — dusty blonde, to be more precise."

Now that we have all that over with, we are free to consider MacEwen at her best. Personal idiosyncracies aside (and aside is as far removed as they get; it is impossible to block them out totally), *Mermaids and Ikons: A Greek Summer* does impart a subtle sense of Greek personality, culture and experience which no more orthodox travel guide could possibly equal.

Inexperience makes me unable to assess the degree of truth in MacEwen's insights into Greece, but several of them are arresting enough to be convincing. "What a fight the Greeks put up when all is lost!", she will say, about a soccer game, or "Greece presents a very real challenge to whoever goes there — a challenge to do more, to be more, to better the present moment in whatever way is possible, to improvise, to expand."

She is especially interesting on the subject of light, which strikes her as "the final mystery." ("You can't really begin to *think* in Greece until things get dark . . . All those tons of sunlight hammering away at the pillars of the Acropolis makes history too lucid to be real . . .")

As an interpreter of old mysteries to new eyes, MacEwen is instinctively and hopelessly romantic. She enters an ancient village chapel, for example, where "the area of the Holy Altar" is out of bounds to women. "God can get me if He wants," she thinks, "I'm going in anyway." She finds a crucifix carved from a Coca-Cola crate and bashes her head on a lamp of burning oil. Her reaction?: "God was not displeased — I have been anointed."

What does evoke a chuckle is the "astoundingly beautiful" statue of Hermes by Praxiteles: "The big toes drove me mad, until I got to the ankles, at which point I was on the verge of an epileptic fit . . . I walked slowly round and round, carefully avoiding the torso and its components. (The components are left to the reader as they should be . . . Suffice it to say that they componed.)"

Mermaids and Ikons: A Greek Summer is a deceptive little book (it is only 110 pages long), for it contains a great deal more than meets the eye. It's a minor work, but it manages to convey a strong sense of the Greek personality as perceived by one determindedly distinctive, but frequently typical, Canadian personality. It won't tell you what to bring, what to wear and how much things cost, but it will tell you, if you read it carefully, where to go and what, if you're both sensitive and lucky, you might manage to see.

MERMAIDS AND IKONS: A Greek Summer, by Gwendolyn MacEwen. Anansi. $5.95, paper.

Nobody Believes Him, Even Telling Truth

By AL FORREST

This book deserves to be accepted on its own terms.

The first reviewers seemed more interested in settling old scores than assessing new evidence.

You know, like the familiar joke:

Father: "Stop that, son, I told you never to kick someone when they're down."

Son: "But, gee whiz, dad, that's the reason I got him down in the first place."

But Nixon is not only down, he's out of politics and it seems only fair to give him a hearing, even if he didn't get his day in court.

In terms of style, Nixon's book is smooth and well-written. The story flows forward in chronological order.

A proper mess

The argument is less smooth, of course, but then the captain of the Titanic would have had similar problems if he had a chance to write his life story.

Nixon concedes he made a proper mess of his last two years in office but asks the reader to remember his achievements — an accord with China, the end of the war in Vietnam.

History must judge me, Nixon says, and he says he is confident its verdict will be more kindly than the contemporary press has been.

That is the question Nixon raises and it is an interesting one. How will history judge him? We can not know for sure, but it is clear he can never hope to hide his personal shame behind the shield of his achievements, even in the history books.

It is like that other joke, a favorite of the business pages:

Boss to employees: "This is just a suggestion, of course, but don't forget who's making it."

And this book contains a list of achievements — but no one will ever forget whose achievements they were, never in a thousand years.

The Nixon personality will be remembered as long as the man is discussed. Nixon's reputation is best summed up by Nixon, himself, in this book when he discusses one erroneous charge brought against him.

Two important Watergate conversations were never recorded — one because it took place on his residence phone where there was no recording device, and the other because the tape had run out during the previous conversation.

The press said the two tapes were "missing" but Nixon said they couldn't be called missing because they never existed. Later, he was proved correct but by then it hardly mattered. He was out of office.

The point is that even on those cases when he told the truth, nobody believed him. It takes years of hard work to build up a reputation like that.

In his own account, Nixon comes across as incredibly stupid and inept as well as immoral. He never did learn who his real friends were. On those rare occasions when he decided to "do what is right" he could easily be talked out of it.

NIXON . . . tries for verdict of history

Mostly, Nixon's mind worked in strictly political terms and in a very narrow tunnel.

For example, when his former aide John Dean told a Watergate hearing he and Nixon had held 23 meetings to discuss a cover-up, Nixon's response was: he's lying, it was far less than 23 — not noticing that he had convicted himself by admitting to even one.

Nixon treats everyone kindly in his book, even Dean, who was his chief accuser.

Nixon always worried about Colson, however, because his brutal approach to politics created many enemies, and Nixon likewise worried about Ehrlichman because he sometimes seemed a little too pure.

Nixon told Ehrlichman: "You have always been the conscience of the administration. You were always for the cleanest way through things."

Ehrlichman replied: "If I was the conscience, then I haven't been very effective."

The book also shows the powerful influence Nixon's family had on him.

One morning at Camp David, his daughter Tricia told him the time had come to fire Haldeman and Ehrlichman, both of whom were under investigation in the Watergate cover-up.

"I am speaking for Julie, David and Mama as well," Tricia said, as though the family constituted some sort of cabinet. In any case, later that day Nixon told Haldeman and Ehrlichman to submit their resignations.

Nixon's book is not all Watergate, however, and some of the best parts are quotations from his diary on meetings with heads of state.

Nixon is an incorrigible gossip, not an admirable trait in a president but delightful in an author.

For example, in his historic meeting with the Chinese leaders, somehow the topic turned to sex.

Mao praised Kissinger for his cleverness in keeping his first trip to Peking a secret.

Kissinger replied he used his trips abroad with pretty girls as a cover.

"Anyone who uses pretty girls as a cover must be the greatest diplomat of all time," Nixon said.

Mao turned to Nixon. "So you often make use of your girls?"

His girls, not mine," Nixon replied. "It would get me into great trouble if I used girls as a cover."

They laughed

"Especially during an election," Premier Chou said, and everyone laughed.

It must be remembered this incredible conversation took place during the heat of the Vietnam war when many Americans were suggesting the U.S. should drop atomic weapons on China.

The leaders were following the advice of the street people and were making love, not war. At least they were talking about it, as men will.

In summary, this book is great gossip, interesting reading but a weak defence of the career of Richard Nixon.

There is nothing here to alter the general view that he was a liar, and a not very good one.

Clearly, Nixon is vacillating, whining, argumentative and petty. Writes a good book, though.

RN: The Memoirs of Richard Nixon, by Richard Nixon. Grosset and Dunlap. $19.95.

Tinkering with Dickens

By REG TERRY

Hard on the heels of the television "docu-drama" — the semi-fictionalized accounts of real people and events such as Watergate or the Kennedy assassination — comes the novel using real people as characters in fiction.

Frederick Busch has had the courage (gall?) to make Charles Dickens his subject in *The Mutual Friend* for a docu-drama of those harrowing last years when, riddled with anguish about his failed marriage and secret liaison with Ellen Ternan, doubting his powers as a novelist, worried about the financial security of his large family, Dickens embarked on a suicidal course of public readings in England and America, hastening his own death with a kind of greedy relish, but leaving a twin memorial as England's finest novelist and as an incredible actor.

It is a subject of overwhelming dramatic appeal in itself. These last years from the American reading tour of 1867-68 until Dickens' death in 1870 are apocalyptic, drawing into focus all the gaiety, recklessness, pride and torment of a genius once described as "the master of all hearts."

For his facts Busch relies as we all do on the letters, some memoirs (notably George Dolby's as Dickens' tour manager) and Edgar Johnson's splendid biography, now available in one volume.

His story is in fact told mainly from Dolby's adulatory and sometimes hurt standpoint, a biased view all the more unreliable by virtue of his apparently writing from the TB ward of a charity hospital in 1899.

This is the unreliable narrator with a vengeance, even when supplemented by testimony from other sources such as Georgina Hogarth, the sister of Dickens' wife, Kate, the abandoned wife herself, and a prostitute from Urania Cottage (a reference to the project Dickens launched with Baronness Coutts) who assists the sexual education of Dickens' youngest son, Plorn, in a scene of abject crudity.

Busch is nothing if not daring with his ideas, making Ellen Ternan give her version of the love affair — a rapid revulsion from the fumblings and gropings of a man old enough to be her father. Since we have in fact no record whatsoever of her relations with the novelist, this section makes for some amusement.

The next best thing by far is George Dolby's revolting account of doss-house life toward the end of the novel, a skilful integration of social history in which Busch can do something truly creative with his character and get far enough from his sources to make something imaginatively vital out of the material.

All of which points to the book's fundamental drawback. Everywhere one is conscious of the scholar's notes (Busch is a professor of 19th century fiction), the epigrams, the quotations from letters, the sources I have already quoted, which stand out like a row of teeth crudely stitched into the fabric of the novel. The characters are Madame Tussaud effigies with tape-recorders hidden in them.

Along with some unhappy juxtapositions of crude 20th century idiom and Victorian formality, there are some Americanisms that sit uncomfortably with the transcriptions of Dickens's usual wit and eloquence: He would never have said to Dolby "Go send telegraphs some place," especially in London. Nor would he have said "overly," or referred to "squash," which in England is still a game and not a vegetable.

One has only to recall what Dickens actually wrote about his adventures during the tour of America to be made uncomforrtable by Busch's narrative. For example: "We had an old buffalo for supper, and an old pig for breakfast, and we are going to have I don't know what for dinner at six" (Dickens). "Everyone stared at the man whose shoulders ended in paper and ink" (Busch).

It is unfair to expect a novel about Dickens to sound like Dickens, but one can fairly object to how Busch has diminished him. He emerges as a chilling, wizened monster, tottering through Syracuse or Utica or Preston and the north of England, dragging his unfeeling left leg and lathering himself in the frenzied readings, bullying a rather rancorous Dolby, dosing himself up with laudanum, maundering over his lost childhood and his lost Ellen, making a will, seeing ghosts, and greedily awaiting nemesis. This Dickens is more of a midget than a Titan.

THE MUTUAL FRIEND, by Frederick Busch. Fitzhenry and Whiteside. $11.50.

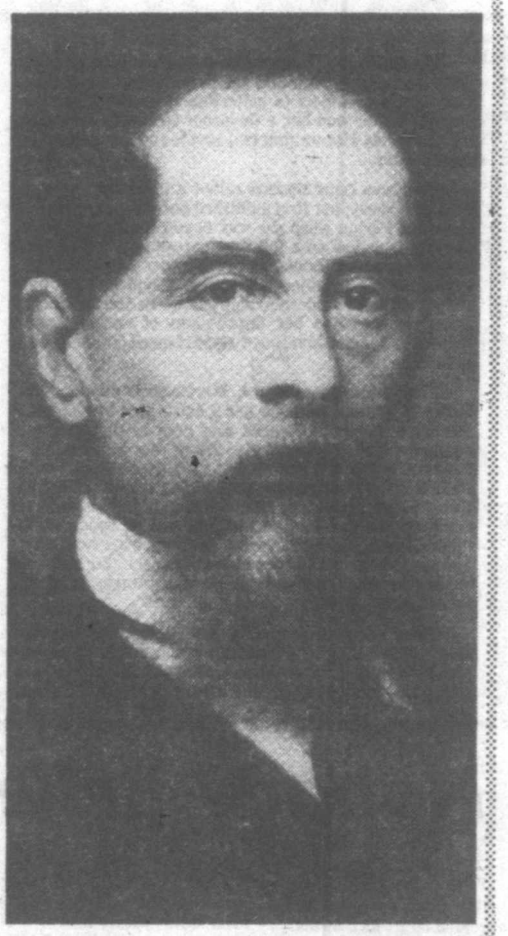

DICKENS . . . titan turned into a midget

A Former Ad Man Lashes Back at TV

By JULIAN REID

Outside of working hours, the average North American spends roughly half his waking life held mesmerized by the glare of the television-tube. This appalling statistic is so familiar that in most of us it induces not even a token knee-jerk of response. Yet it remains the most telling single indicator of the impact TV has on both our individual and our collective existence.

Over the past decades a great deal of ink has been spilled to elucidate the social and psychological dimensions of this new phenomenon. The debate has been vociferous but inconclusive, and few of the contributions to it are even marginally worth reading. Indeed, the cumulative impression they leave is that TV must be possessed of some occult power to muddy the thinking of its critics, driving them *en masse* to roundly miss the real point.

Which is why Jerry Mander's *Four Arguments for the Elimination of Television* is a very welcome book. To be sure, there is a certain amount herein that is questionable or even downright wrong-headed — but nevertheless this study is virtually unique in raising almost all the right questions and grappling with them in terms of an appropriately far-reaching frame of reference.

The author is a former ad-man turned apostate; and as such he is intimately familiar with the medium's power as an instrument of mass-manipulation and subliminal brain-washing. So familiar, in fact, that he tends to underestimate or neglect many other salient features of the televisual experience — and perhaps also to overrate the uniqueness of its social role as an hallucinogenic opiate of the contemporary populace. But even when this bias has been duly allowed for, the case he makes remains uncomfortably persuasive.

Briefly, Mander sees television as marking the culmination of a millenia-long trend towards substituting "totally artificial environments" for the natural world in which our forefathers evolved and had their being. As such, the medium bears a paramount responsibility for our present collective alienation from those "larger, non-human realities" that are the ultimate source of all life and meaning. Indeed, he argues, TV has narrowed and coarsened the broad range of human experience to the point where our entire culture is suffering from a kind of "mass sensory deprivation," accompanied by a wide variety of appropriately pathological symptoms.

Not only does television have the power to alienate us from the real world, it simultaneously works to reshape the human psyche, pouring it into an artificial mold properly responsive to the artificial demands of the industrial society.

It is no secret that commercial television is the tool of a select few industrial interests, the giant corporate advertisers who indirectly but effectively control its programming. And it is no secret, either, that it is in their collective interest to convert us all into voracious and uncomplaining "consumers," the mindless mainsprings of a commercially-oriented economy. Moreover, it is well-known that the chief function of large-scale advertising is to create and maintain this artificially-conditioned consumer-mentality.

But Mander contends that this particular effect of television is not simply an incidental consequence of the historical factors which handed control of our TV sets over to the commercial powers-that-be. Rather, he insists, this particular consequence is inherent in the medium itself, regardless of who controls it.

And it is hereabouts, I think, that his ingenious and persuasively documented indictment comes a cropper. Not that his contra-McLuhanesque analysis of the built-in biases and limitations of the medium is totally invalid — indeed, it may well be the most original and insightful part of the book. But all the same, it seems to me that Mander carries his thesis here too far and too fast, until at last he lets it run away with him entirely.

For one thing, I think he underestimates the extent to which the very factors he considers as "inherent" in the technology are in fact products of the complex interactions between that technology and the commercially-oriented culture that sustains it — a process analyzed at some length by John M. Phelan in last year's *Mediaworld*. After all, the very exceptions Mander cites to "prove" his rule that "the medium cannot deal with ambiguity, subtlety and diversity" (Ingmar Bergman's inspired *Scenes from a Marriage* is one) serve rather to demonstrate that, under the right circumstances, it **both can and does.**

Still more telling, however, is the consideration that analogous objections could reasonably have been raised at the time of the introduction of **any** new medium into history — from spoken language through writing and printing to the modern motion-picture. Each of these, every bit as much as television, tends to exclude or distort important facets of living reality; yet each of them, through the very rigor of its limitations, also possesses the power to enrich and illuminate experience as well as to impoverish it.

The danger comes only when a medium is systematically **misused** — and particularly when people fall into the comfortable snare of becoming "hooked" on it, more or less to the exclusion of all else. And few readers of *Four Arguments for the Elimination of Television* will be left with any doubt that TV has become a malignant and profoundly debilitating influence on a large part of the contemporary Western populace.

Yet to call for the utter **elimination** of television on these grounds, as Jerry Mander does, is, I believe, as misdirected as it is impracticable.

FOUR ARGUMENTS FOR THE ELMINATION OF TELEVISION, by Jerry Mander. Gage. $14.50.

Alcatraz Caper

No one ever made a successful, proven escape from Alcatraz, the rock in San Francisco harbor that became the ultimate prison in the American system. But the best shot was taken by a Kentucky hillbilly named Bernie Coy and five companions.

They took over the main cellblock and except for some unbelievable setbacks might well have succeeded. Although these men were not famous criminals, the supporting cast includes such as Machine Gun Kelly and Stroud, the *Birdman of Alcatraz.*

Clark Howard is a successful novelist, and this work is obviously a labor of love. The book may well be considered a must by crime buffs, although its general interest is limited. —— F.B.

SIX AGAINST THE ROCK, by Clark Howard. Beaverbooks. $10.95.

E. D. WARD-HARRIS

A colorful history Of the Russian Revolution

Last week I intended to discuss three books with the common theme of Russia. Instead, I devoted all my space to one: *Tolstoy Remembered*, by Tatyana Tolstoy. The background to that book was the far-off Russia of the late 19th century. Today, we move on to the revolutionary years, 1905-1917, and then, later still, to the post-Stalin era which, after a promising beginning, reverted to the familiar pattern of total repression of intellectual freedom.

Harrison Salisbury, veteran foreign correspondent, and for some 30 years Russian affairs expert for the New York Times, has now written his account of the Russian Revolution. The epic drama, with its featured players and cast of millions, is surely familiar to everyone, at least in outline. Apart from speculation and changes of emphasis the story, inevitably, remains essentially the same, no matter who writes it, and this won't alter until some unbiased foreign historian miraculously gains unrestricted access to Soviet archives.

Blundered into power

A simple recital of events which led to the culminating drama of October, 1917, shows how these were encumbered by trivia, petty rivalry, miscalculation, hesitation, ineptitude, posturing, and mistakes, and how, in fact, the Bolsheviks, divided and fighting against each other, blundered into power — with Lenin, until the final moments anyway, playing only an occasional role.

Now, when an old hand like Salisbury makes himself *non persona grata* in Moscow by pointing out this huge contrast between legend and reality, it usually indicates he is signalling his retirement from Kremlin-watching and is about to write his memoirs. To me, as an amused observer over the years, it also indicates the end of the rivalry that has persisted for 30 years between Salisbury and the redoutable Edward Crankshaw of *The Observer* of London.

Crankshaw was the first to go to Russia, as a serving officer with the British Military Mission from 1941-43. He returned after the war as a journalist at about the same time as Salisbury, who had served in Russia in 1944 as a war correspondent. During the next three decades both men distinguished themselves for their able reports and commentaries. The marked difference between them was that Crankshaw's writing, though better informed, was a trifle ponderous, whereas Salisbury, who was a superior newspaperman, favored colloquialisms and 'color' to add impact and atmosphere to his stories.

Salisbury, from the start, had difficulty piercing the surface, whereas Crankshaw, seeking greater depth, immersed himself in background so that over the years he became a historian and scholar while Salisbury, through inclination rather than lack of ability, remained a reporter. This became increasingly evident when they both turned to writing books; Salisbury's are more 'readable' but Crankshaw's are more important.

It must have pained Salisbury considerably when leading U.S. newspapers and periodicals used Crankshaw's background articles regularly. Even winning the Pulitzer Prize is small compensation when your rival 'expert' is triumphing in your own bailiwick.

Because the doctored Soviet version of the Russian Revolution is required reading in the Workers' Paradise, it is only natural that long-time Moscow hands should feel impelled to make the setting straight of the record their swansong. Crankshaw published his version two years ago, and now Salisbury has given us his. Comparisons may be odious and not strictly cricket but, in this instance, I can't resist.

Both men did a great deal of preparatory reading but while Crankshaw concentrated on historical sources Salisbury focussed his attention on memoirs and diaries which, though often unreliable, are certainly more colorful. Extracts from these editorialized accounts lend excitement to the story but they do tend to complicate things by introducing a bewildering number of superfluous characters.

History, journalism

Salisbury's *Black Night, White Snow* (the title is taken from a poem by Blok) covers the period 1905 to 1917 in more than 600 pages. Crankshaw's *The Shadow of the Winter Palace* (reviewed here Oct. 9, 1976) covers the period 1825 to 1917 in only 393 pages. The former has all the immediacy of eye-witness reporting and contains a vivid picture of the prevailing atmosphere of chaos, consternation and disbelief, whereas the latter also shows the drift to revolution, the conditions that made it inevitable.

Either book is well worth reading. All you have to decide is whether you prefer the more sober writing of a journalist turned historian-scholar or the more lively presentation of one who turns history into journalism. If, like me, you want to know not only *what* happened but *why* it happened the decision becomes simple.

* * *

With *A Captive of Time*, by Olga Ivinskaya, we move from the Russia of Nicholas and Alexandra, Rasputin, Yusopov, Kerensky, Lenin and Trotsky to the late Stalin and early Khrushchev period. Here, we are solely concened with the unceasing battle between the regime and the intelligentsia, euphemistically referred to as 'the dissidents'. And because this is a love story the focus is on an individual — Boris Pasternak.

The poet first met Olga Ivinskaya in 1946 in the editorial office of the monthly literary journal Novy Mir, where she worked. He was out of favor with the Stalin regime and therefore barred from publishing anything. His second marriage had turned sour and he was desperate. The twice-widowed Olga felt compassion and yearned to mother him. He was 56, she was 34. Within days she became his mistress and the liaison lasted 14 years, until Pasternak's death.

Olga wasn't just a pretty face; she had considerable literary ability and was able to make inspired translations into Russian of foreign poets of the stamp of Rabindranath Tagore. And as everything she wrote was published she became the breadwinner — in addition to coping with an aging lover (to say nothing of his wife) who was temperamental and unreliable.

Pasternak started to consort with foreigners and hand them manuscripts for publication in the West, and the police, who could have taught Torquemada a few refinements of torture, pounced — on Olga. To punish Pasternak they trumped up some charge and sentenced her to four years of brutal labor in a Siberian camp. This was just the start.

Pasternak wrote *Doctor Zhivago*, the heroine of which — Lara — is modelled on Olga. Again, he sent the manuscript out of Russia and the novel gained him the Nobel Prize which, under pressure from the Soviet authorities, he stupidly refused. The bureaucracy and police continued to torment him mentally, but he was now too famous to be harmed physically. Instead, the authorities hounded Olga, accusing her of sending the *Zhivago* manuscript out of the country, and even of writing it herself.

And no sooner was Pasternak dead than the woman who had inspired him, typed his manuscripts, handled his literary affairs, collaborated on translation projects, and paid the bills, was arrested and sentenced to 12 years in work camps. And after all that suffering she has written this book as a tribute to her lover.

Although only one of many persecuted Soviet writers, and by no means the greatest of them, Pasternak became for the West the embodiment of the suffering of the Soviet Union's intelligentsia. But was he the literary genius he is made out to be? His masterpiece, *Doctor Zhivago*, was dismissed by Somerset Maugham as "good as a description of Russia but a lousy novel." Many will agree with that harsh verdict and one wonders whether his fame hasn't more to do with the Nobel Prize *brouhaha* than anything else.

Intimate portrait

I am inclined to think it does and even the infatuated Olga was unable to alter my view. Despite her attempt to deify Pasternak in *A Captive of Time*, the mistress emerges as a greater person than the master, and certainly more noble and valiant.

However, the book is well worth reading as the first detailed and intimate portrait of a tumultuous and extraordinary romance which flourished amid the intrigues and repression of post-war Russia.

Incidentally, as an indictment of the Soviet regime this book has few equals, and as it was published in the United States and the author, now 66, still ekes out a living in Moscow as a translator, one wonders how soon it will be before she again hears that dreaded knock on her door in the middle of the night.

BLACK NIGHT, WHITE SNOW: Russia's Revolutions 1905-1917, by Harrison E. Salisbury, Doubleday. $17.50.

A CAPTIVE OF TIME, by Olga Ivinskaya. Doubleday. $14.50.

PASTERNAK
. . . tribute from lover

A Tale of African Intrigue

BY FRED BARNES

Lawrence Sanders is one of a handful of phenomenally successful popular novelists, but his versatility gives him an added boost to the top. Perhaps best known for *The First Deadly Sin* and *The Second Deadly Sin*, he has also had great success with such widely divergent stories as *The Marlowe Chronicles* and now *The Tangent Factor*.

It is beautifully set in modern-day Africa, where intrigue, murder and repetitive coups offer ready-made plots for the novelist (an opportunity, incidentally, which is seldom taken up). Sanders creates a memorable character in the person of Obiri Anokye, who has just unseated his king and established the new republic of Asante.

But the Little Captain, as he is known, is no ordinary man, something that quickly becomes obvious to anyone who meets and deals with him. In Anokye burns a flame that brands him as a black Caesar, or perhaps another dreamer like Napoleon. His dream, which becomes obvious within weeks after his coup, is to unite Africa into one empire, with the Little Captain as its emperor and a chosen minion in each country as his satrap.

The Tangent factor in Anokye's plans is Peter Tangent, white representative of American oil interests in Asante, where rich oil finds have been made. The cynical Tangent, aware of the spark of greatness in Anokye, feels that everyone (the oil interests, the U.S., and most of all himself) may benefit by liaisons with the budding emperor. His string-pulling with the CIA, the French secret service, the oil interests and diplomats is something to behold, and something for Anokye to admire, not without some misgivings.

Sanders throws in an unusual love affair between Tangent and Amina Dunama, a black singer; a mercenary, Sam Leiberman, who remains an appealing character despite the fact that his business is murder, at which he is very good; and Anokye's mistress, a beautiful French-woman who gives him up and marries the Little Captain's devoted sergeant and right-hand man to further Anokye's plans.

To this reviewer, Sanders best work has been *The Second Deadly Sin*, a truly superior murder mystery. *The Marlowe Chronicles*, a readable story about an aging but virile stage actor, showed his remarkable versatility. That aspect of his writing is reinforced by *The Tangent Factor*, a book that most readers will race through with great enjoyment.

THE TANGENT FACTOR, by Lawrence Sanders. Longman. $12.95.

"CHESAPEAKE"
a novel by
James A. Michener
at
BOLEN BOOKS
Hillside SHOPPING CENTRE
7-14 595-4232

Second Round for Graham

By JOAN GEOGHEGAN

Author Winston Graham achieved notoriety in the U.S. as the author of the Masterpiece Theatre series "Poldark." As of June 4, "Poldark II," a second installment of adventures of Ross Poldark, also written by Graham, is running for 13 consecutive Sunday nights on the Public Broadcasting Service.

Slightly bruised from an argument in a London cab, the greying Mr. Graham ushered us into his New York City hotel suite with his left hand. Luckily, he joked, he wasn't planning on signing any autographs.

Graham did not write the Poldark, series for television. Rather, he wrote four novels — "Ross Poldark," "Demelza," "Jeremey Poldark" and "Warleggan" — from 1947 to 1953. He explained:

"I wrote the four books back in the ice age. They completed a cycle: the relationship between Ross and Elizabeth. It's the story of a man who is deprived of the woman he loves, then discovers once he has her, that he is really in love with his wife."

His inspiration for the Poldark family saga came from his home soil. "I was rather an ailing young man," he said. "My family moved to Cornwall when I was 17. When I was 19, my father died. Mother, fortunately had a small private income, and she staked me for a few years.

"Writing worked very quickly for me. I had no difficulty in getting my first book published. I did have the greatest difficulty in finding readers.

"I'd been in Cornwall a number of years. I love sand and sea and cliffs. It took me a while to get to know the Cornish people and for them to get to know me. They're a rather clanish Celtic race.

"I read history and found that 18th-century Cornwall was more important. They had 44 members in Parliament as opposed to five now. However, they were all 'rotten bouroughs' owned by the gentry.

"Any writer uses what he is and where he is," continued Graham. Since he was living in Cornwall, its people, its history and its landscape became the Poldark novels.

Are the characters in the Poldark series based on real people?

Graham answered:

"Elizabeth and George are based on people I knew. Most are composite characters. I got Ross' appearance sitting on a train opposite an aircraft pilot with a scar on his cheek." He had the melancholy air, which Poldark exudes.

"There are exact parallels to Elizabeth and George, but no one is exactly parallel to Ross Poldark."

After the first four novels were published, Mr. Graham went back to writing modern novels. However, the Poldark series never went out of print, and the author continued to receive letters begging for a continuation of the saga.

In 1963 he published a history of 16th-century Cornwall, then wrote "The Walking Stick," "Angell, Pearl and Little God" and "Marnie," which Alfred Hitchcock made into a movie.

In returning to the Poldark series he decided:

"It would never be the same Poldark, but going back and trying again was like fighting the sound barrier. It took five years to write the second series — 'The Black Moon,' 'The Four Swans' and 'The Angry Tide.' All are united by the theme of the parentage of Elizabeth's child."

Graham had just finished "The Four Swans" when the BBC made a series of the first four books.

He wasn't involved in the production of the first series and admitted, "I didn't approve of certain changes in the beginning and the ending. They were historically impossible. Burning of Trenwith would never have happened in England, nor did you ever see Cornish people turned out of their lands."

With the second Poldark series, however, Graham made it a condition that he have script approval.

"I didn't write the scripts because I was working on the third novel. I did drive very carefully when I was abroad." He feared that a sudden death would precipitate an inaccurate production.

Although he was dissatisfied with some aspects of the first "Poldark" series, he conceded, "I shouldn't shoot the first series down, it was a tremendous success."

However, once he finished "The Angry Tide" in March of 1977, he travelled to the BBC's Cornwall location to oversee the entire shooting of "Poldark II."

He raved at the BBC's technical expertise and insisted that every last person was dedicated to his job.

"In the first episode Ross comes back from the war. He is riding home in a red cloak and a hat worn Wellington-style, pointing forward. The day after the scene was shot, the research girl discovered hats were worn Napoleon style, pointing sideways, at that time. They re-shot the entire scene.

Are any of his other works up for a Masterpiece Theatre production?

Graham answered that many of his modern novels were made into films and very little material remains available for television. However, his novel, "Tumbled House," was just bought by Granada Television in England for a mini-series type production. If American viewers are lucky, the show may find its way to U.S. TV.

Since viewer response was responsible for the second "Poldark" series, will rave reviews of "Poldark II" precipitate a "Poldark III"?

"I think I've been working too hard," Winston Graham responded. "I wrote four novels in the 60s; a history of the Anglo-Spanish War, short stories and five novels in the 70s — also a play, which will be produced in Salisbury, England, this October."

And, no, he doesn't think they'll be any more "Poldark" novels forthcoming.

"Poldark II" takes place between 1794 and 1799, and features the swashbuckling hero struggling with the corrupt Warleggan in Cornwall, and as the Truro represetative in Parliament, struggling for social reform.

Graham insists that Captain Ross Poldark is not too good to be true. "People in Parliament were trying very hard. There were people like Ross..Some of Ross' battle for penal reform was taken directly from Howard's book of 'Penal Reform.'"

The understated, greying author may be a citizen of the 20th century, but he clearly admitted, "Ross reflected the ideas of the author looking back on the day."

Graham has given his readers and viewers a romantic hero who champions the underdog and rights social wrongs. Ross Poldark is a refreshing addition to the 1978 season.

Author Winston Graham

TRIVIA TEASERS

MINI
CANADA'S LOWEST PRICE CAR

ONLY $3625
PLIMLEY
ESTABLISHED 1893
1010 YATES 382-9121
6-11 (D.L. 572A)

If you are serious about heating with wood, see us first.
The Stove Shop
847 Goldstream Ave.
Victoria (Langford)
478-0322
Closed Mondays
1-27

COME and COMPARE
UNBELIEVABLE UNCOMPARABLE
Guaranteed Lowest Prices

DODD'S FURNITURE
2563 QUADRA ST. 388-6663
7-14

WIFE SAVER KITCHEN NOOKS

Custom designed by master craftsmen.
Also a complete upholstering service.
HAGEL NOOK'S
2175 DOWLER PLACE Phone 384-5123
2-3 1 Block North of Memorial Arena

open a June-one FABRIC CENTRE
FRANCHISE LOCATIONS AVAILABLE ACROSS CANADA
IT WILL PAY YOU TO INVESTIGATE
GO INTO BUSINESS WITH
PROVEN MERCHANDISING METHODS
WE OFFER
• PROFESSIONAL LOCATION ASSISTANCE • STAFF TRAINING
• CENTRAL PURCHASING • EFFICIENT ADVERTISING
• EXCELLENT RETURN ON YOUR INVESTMENT
Write or Phone Collect — R.P. (Bob) Tod
JUNE-ONE STORES LTD.
IDMO HOUSE
25 Burning Street,
Winnipeg, Manitoba
R2X 2P5 Canada
Phone (204) 632-0219
June-one FABRICS